Home
TELEPHONE
383-4111
CLASSIFIED
386-2121

The Daily Colonist.

Cloudy, high 8
Weather Details on Page 2

Vancouver Island's leading newspaper since 1858

No. 302 — 121st Year | Victoria, British Columbia, Saturday, December 8, 1979 | ** | 20¢ Daily, 30¢ Sunday

Allies resisting U.S. on Iranian sanctions

Colonist wire services

Britain and other key European governments are advising the United States against trying to organize international economic sanctions against Iran, British government officials said Friday.

According to authoritative reports in London, an economic blockade of Iran is one of several options being considered by the Carter administraion to put pressure on Iran to free 50 American hostages at the U.S. embassy in Tehran.

British officials who declined to be named said there was agreement among European officials that an international trade ban on Iran might hurt Western nations as much as Iran. They said it also would probably be ignored by Iran's Moslem neighbors and most Third World countries and could increase Soviet influence in the area.

"A trade embargo would never work," one senior official said.

"America's friends could support sanctions only if they were approved by the United Nations Security Council," he said.

All the United States' European allies support the United States in its desire to have the hostages freed, but they are believed nervous about the economic consequences the conflict might have.

Senior U.S. state department and treasury officials held discussions this week with officials of Britain, West Germany, France, Italy and Switzerland on ways put pressure on Iran to free the hostages.

Meanwhile, President Carter Friday promised families of the Americans held in Tehran he will not take any military action that "would cause bloodshed or arouse the unstable captors of our hostages."

Carter made the comments at the state department. Afterward, both the state department and White House issued statements making clear the president has not ruled out military action altogether.

Carter's criticisms of the Iranians were among his strongest to date.

He said the mob holding the Americans "is indistinguishable from the government itself."

In Tehran, the head of Iran's Islamic revolutionary tribunal, Ayatollah Sadeq Khalkhali, claimed responsiblity Friday for the killing in Paris earlier in the day of a relative of the deposed shah of Iran. *(See Page 3.)*

And the revolutionary government, headed by Ayatollah Ruhollah Khomeini, announced that some of the 50 American hostages held at the U.S. embassy would be tried as spies but others would be released "as soon as possible."

In a statement contradicting the government, a spokesman for the embassy militants said: "We will release nobody, nobody at all" unless the deposed shah is returned to Iran.

Khomeini, beset by provincial revolts that pose the gravest threat yet to his 10-month-old regime, urged Iranians to unite and "rub America's face in the dirt."

—CP

A dollar to fight inflation

While the value of the Canadian dollar hovers around 84 cents, no one is willing to guess at the value of this unusual dollar bill—blank on one side and lacking a serial number—which belongs to a St. Catharines, Ont. man. Mike Fundytus was given the bill when he owned a garage in 1954.

Oil shares plunge after Clark's slip

Colonist wire services

OTTAWA — Prime Minister Clark caused a drop in oil and gas shares on stock markets Friday by stating the federal government would claim "virtually 100 per cent" of all excess revenues given to oil companies in future price increases. *(See also Page 2.)*

Clark's press secretary Jock Osler attempted to calm the storm by stating Clark meant Ottawa would retrieve 50 per cent of revenues over a $2-a-barrel increase in the price of domestic crude oil.

But the oil and gas index on stock markets plunged by more than 114 points before Osler corrected the statement.

In reply to a question from Liberal MP Ed Lumley, Clark told the House of Commons the government would take almost all excess revenues that were to be granted the oil companies.

"We are now in active discussion of the mechanism that will be used to ensure that virtually 100 per cent of the revenues that would go to the companies as a result of increases in energy prices will in fact be regained by the government of Canada," he said.

Osler said as soon as Clark uttered the statement, Dow-Jones moved a story to the stock markets indicating Clark's apparent new policy.

Osler said Clark intended only to say that the federal government would, if the Ottawa proposal goes through, get 50 per cent of all revenue over and above $2 a barrel. Clark is proposing that oil prices increase by $4.50 a year until 1983.

"There are no new wrinkles in the federal proposal," Osler said.

Barrett seeks legislation to disclose political aid

Canadian Press

Opposition leader David Barrett said Friday he favors legislation which would require disclosure of all political donations in the province.

Barrett said the B.C. Elections Act has numerous loopholes, particularly in dealing with the financing of elections.

He said the legislation would have to include provision preventing those who wish to remain anonymous from hiding behind "secondary and tertiary groups."

Barrett, speaking during the taping of the television program *Capital Comment*, said if advertising on behalf of a party without its approval is prohibited "then you block out the right of a citizen to arbitrarily buy an ad and say 'I'm fed up.'

"What might be a better way is to identify the persons buying the ad—their names, their address, their occupation—so that no phoney group could be used as secondary or tertiary groups."

Barrett's comments came in the light of remarks by two former Social Credit researchers Thursday that Dan Campbell, the Socreds' campaign manager in last spring's election, handed out cash to pay expenses and did not require receipts.

Under law, money spent on election campaigns must be reported. There was no firm indication whether the money given out by Campbell was reported.

Barrett said that the NDP, while in power between 1972 and 1975, took "a serious look at the Elections Act."

He said one of the problems with strengthening the act, was "secondary and tertiary groups could cry that their freedoms had been taken away.

"We were very close along the road, but remember, we did so many things when we were in power in a short period of time, and so many things weren't done," he said.

"But it is still a priority, our Elections Act is very, very bad—very archaic."

Barrett said when he was premier he was unable to do like Premier Bennett who admitted Thursday campaign literature he authorized was paid for through one of two special funds over which the Social Credit party executive does not have any control.

The funds are administered by fund-raisers Austin Taylor Jr. and Ian Adam.

Page 2—Barrett

Another ferry crisis in pay fight at helm

By DON COLLINS
Colonist reporter

The B.C. Ferry Corp. and the union that covers its workers are on a collision course again just one month after the signing of a contract that was to bring long-awaited peace.

And it is something that could interrupt service.

The union says chief officers are no longer to substitute for masters on the major vessels because of what it considers inadequate compensation, and has threatened disciplinary action against any who do. The corporation would consider any such refusal a breach of the contract, and says it would take disciplinary action of its own.

"The complete irresponsibility of the B.C. Ferry and Marine Workers Union is something we can't live with anymore," Norm Thornber, the corporation's labor relations manager, warned Friday.

"If it means taking them on head-on, then that's what we'll have to do."

The strong words of Thornber, who once worked as business agent for the union, followed a similar message from acting corporation manager James Estock.

"The public service provided by the corporation cannot continue to be exposed to disruptions created by irresponsible acts," Estock said in a letter to the fleet's chief officers.

"The corporation intends to meet the situations head-on as they occur so that order can return to the B.C. Ferry system."

Corporation officials said failure at any time to find a relief master would lead to cancellation of a sailing.

In a confidential memo to the chief officers, union president Shirley Mathieson said there was general dissatisfaction with the payment allotted officers substituting for the captains. She said a poll showed deck officers supported the stand against substitution.

Estock said in his letter that in recognition of the union's concern, management had met and decided to increase the rate for substitution. It was understood this meant an increase from eight per cent to 14 per cent in the differential. One management official said it was a matter of dealing with what might have been considered an anomaly.

Page 2—Peace

INSIDE

A shopping break for seniors

Greater Victoria merchants are giving senior citizens a break against rapidly growing inflation. A booklet is being prepared listing the wide variety of goods and services available to pensioners at special discounts. The *Colonist* has also published the list which can be clipped and saved for reference. Page 23.

	Page
Bridge	26
Classified	34-46
Comics	29
Crossword	26
Editorials	4
Entertainment	14-17
Finance	6-8
Letters	5
Living	22, 23, 24
Marine Calendar	50
Medical	24
Names in the News	33
Provincial Court	48
Sports	10-13, 18-20

Holdup man convicted of attempted murder

Thomas Young Lackey, a 36-year-old American serving 12 years for robbery, was convicted Friday by a B.C. Supreme Court jury in Victoria of attempting to murder Sgt. William Hillcoat of Saanich police during an early-morning gun battle on Nov. 8, 1978.

The jurors deliberated two hours and 15 minutes after Mr. Justice Howard Callaghan addressed them for almost three hours.

At one point in his remarks, Callaghan said the only person on trial is Lackey—not the Saanich police department or Constable Robert Love or Hillcoat.

Defence counsel David Gibbons of Vancouver had charged, in his address to the jury, that the final shot was fired by Hillcoat at Lackey's head from close range, and that Hillcoat, Love and Constable Greg Nelson had fabricated their evidence.

The jury found Lackey not guilty of attempting to murder Matsqui Penitentiary guard Alexander Smith, 55, in Matsqui on Nov. 3, 1978, but found him guilty of wounding Smith with intent by stabbing him, guilty of escape and guilty of theft of a citizen's car.

Lackey was serving a 12-year sentence for break-in and robbery in Prince George in 1976, and was transferred from maximum-security B.C. Penitentiary in New Westminster in 1977 to medium-security Matsqui Penitentiary.

Page 2—Police

Mountie charged

100 MILE HOUSE, B.C. (CP) — An RCMP constable has been charged with manslaughter in the shooting death of Norman John Taylor, 21, of Victoria.

The charge was laid against Mike Kervin, 25, a member of the detachment in this Cariboo community. He has been assigned to desk work pending the outcome of the court case. No date has been set.

Taylor was shot after he was apprehended following a robbery attempt at a local service station Nov. 24.

New Caribbean state quells rebel uprising

Colonist wire services

KINGSTOWN, St. Vincent — Police and soldiers from nearby Barbados, Friday put down a rebellion on Union Island, St. Vincent, the Caribbean's newest state. Police said several persons were arrested when government forces took back the island's airport and police station, which had been seized by about 30 armed insurgents. Prime Minister Milton Cato earlier declared a state of emergency.

500 FUND

A time to sustain those rays of hope

Charity is difficult to accept, but when fate has dealt someone a cruel blow, it is often the only ray of hope.

And at no time of year is that hope more important than at Christmas.

Not that the need for life's basic requirements is any less the rest of the year. But the general feeling of anticipation and spiritual renewal that envelopes us during the Christmas season cannot help but deepen the despair of those who must do without.

And there are many of them, far too many.

THE CHRISTMAS Bureau, which selects the recipients of the *Colonist* 500 Fund, has received more than 7,000 applications from needy families so far.

Think about that for a moment. In beautiful and affluent Victoria, there are at least 7,000 single persons or families in need of some help and encouragement at Christmas.

Out of that number, the Christmas Bureau must select the 500 neediest, an almost impossible task.

What kind of families are they? Here are a few examples with names and details deleted out of respect for their privacy and pride.

THREE OF THE families have lost one or both parents this year. One woman with a large family, all under 12, lost her husband recently, and without help, the tears she will shed on Christmas won't be tears of joy.

A mother who received a cheque from the 500 Fund last year relates the story of her young girl saying she didn't expect anything for Christmas because she knew there was no Santa Claus and her mother didn't have any money.

When there were some gifts on Christmas because the mother had received a cheque from the 500 Fund, the little girl said: "Mommie, there must be a Santa Claus because I know you didn't have any money to buy these presents."

(Latest gift list on Page 2.)

Formal offer made for FP

TORONTO (CP) — A formal offer has been made for the purchase of FP Publications Ltd. of Toronto.

R.S. Malone, chairman of the FP Publications board, confirmed in an interview Friday that a purchase bid had been sent to shareholders. He said he himself had not received the offer and was not aware of its terms.

Other shareholders could not be reached for comment.

Conrad Black, chairman of Argus Corp. Ltd. of Toronto and head of an investor group that had been preparing the bid, had no comment on the report.

"What I can give you is an absolute stonewall," Black said.

Armagh Price, daughter of Victor Sifton, whose family trust owns 22.5 per cent of FP stock, confirmed earlier this week that talks on a possible takeover of the newspaper group had continued.

Meantime, financial analysts were saying there was a likelihood that FP shareholders would get more than one offer for their shares.

"I would be very surprised if only one offer materialized," Peter Legault, media analyst with MacDougall, MacDougall and MacTier Ltd. of Montreal, said, adding that "there is a fairly decent chance" that a competitive bidding situation would develop.

The timing was ideal, Legault said, for an acquisition bid for the newspaper group, which publishes eight dailies, including the *Colonist*, *Vancouver Sun* and Toronto *Globe and Mail*.

FP had suffered huge losses in the last year as a result of strikes and the closing of its *Montreal Star*. Therefore, the company's book value was probably at its lowest level in years.

On the other hand, Legault said, the newspaper industry in general "is on the verge of some pretty exciting times" and had excellent long-term prospects.

Black, besides being chairman of the powerful Argus Corp., is honorary chairman and principal shareholder of Sterling Newspapers Ltd. of Vancouver.

His associates in the bid include John Bassett, chairman of Baton Broadcasting Inc. and former publisher of the defunct *Toronto Telegram*, and George Gardiner, president of Gardiner Watson Ltd., a Toronto brokerage firm.

OFF PAGE ONE/WEATHER

Andy Capp

Fuel pinch may hit B.C.

OTTAWA (CP) — The implications of possible energy shortages this winter along with the impact of government approval for major new natural gas exports dominated proceedings in the Commons Friday.

Prime Minister Clark continued to insist that any shortages would be spotty and urged consumers to save gasoline and home heating oil. There were these developments:

● The National Energy Board released a report saying supplies of home heating oil at the end of October were even tighter than for the previous month. The board blamed the situation on reduced levels of imports and higher domestic demand for gasoline and heating oil.

The board also forecast tight supplies of gasoline in the Prairie provinces and British Columbia, where supply meeting demand is highly dependent on maximum refinery production.

● Clark told his weekly news conference he had been unable to gain clear assurances from Imperial Oil Ltd. that oil destined for Canada wouldn't be diverted by its U.S.-based parent Exxon Corp. But Imperial president Jack Armstrong later told reporters following a meeting with Energy Minister Ray Hnatyshyn he is confident his company can obtain enough supply to get Canadians through the winter.

● Clark defended the government's decision to approve new natural gas exports as necessary to encourage the petroleum industry to continue exploration and development.

● Opposition MPs sought unsuccessfully to force an emergency Commons debate on the energy issue. But they did succeed in blocking debate on other important government legislation.

The prime minister said a "dramatic increase" in demand for gasoline "has made a situation that was always tight even more tight and has raised the possibility of shortages."

He told reporters the government was well aware of the possibility of shortages but was reluctant to take steps in the summer that might have signalled an emergency to the public.

He again blasted the former Liberal government for failing to take steps to ensure security of supplies, especially into import-dependent eastern Canada.

Barrett

From Page 1

"I do not have the authority in the New Democratic Party to arbitrarily authorize any project on behalf of the party," Barrett said.

"That is done by the party president and the executive of which I am a member."

Barrett said he collected funds for the party until he became leader.

Bennett has stated he is not involved in collecting funds except at banquets, auctions and constituency rallies.

Barrett also said Friday the most serious aspect of the recent so-called dirty tricks scandal, in which researchers Ellen Mackay and Jack Kelly advised Social Credit party members to send false letters to newspaper editors, was the way the government was reacting.

Bennett has blamed the media for focusing on the affair and Campbell has threatened suits against reporters. On Friday, Campbell ordered reporters from his Victoria office.

Campbell, a close adviser to Bennett, has been appointed to run the new B.C. House in Ottawa beginning in 1980.

Peace shortlived

From Page 1

However, it was also understood the union made its stand known following the corporation's decision to increase the payment.

The corporation says there is to be another review of the rate next year.

The 33 masters, who would require substitution at various times, were recently excluded from union membership as the result of a Labor Relations Board decision. They sail the fleet's major ferries between Vancouver Island and the mainland.

The salary rate for chief officers now is about $24,000 a year. The substitution increase would put it at about $28,000. The masters are paid on a performance basis. The minimum is $22,500 a year, but good performance can add as much as 35 per cent to this amount.

Estock says the corporation intends to make the union live by the signed agreement.

"Any illegal action by the union or a union member will be actively opposed through legal means or other measures available to the corporation as a result of a disruption in services and/or loss of revenue," he said.

Adds Thornber: "There has to be an end to this. They ratified the contract—certainly they must have studied the conditions. But less than a month later they're back saying they don't like it. Where the hell does it end?"

Police not on trial—judge

From Page 1

After stabbing Smith in a prison vehicle following psysiotherapy in a Matsqui hospital, he ran off and stole a citizen's car.

The jury found Lackey guilty of the Saanich charges five days later of possession of a shotgun for a purpose dangerous to the public peace, armed robbery of a car, using a shotgun during his flight after committing an indictable offence, and attempted murder of Hillcoat.

The final count in the indictment, intentionally wounding Hillcoat, was not dealt with because the jury convicted Lackey on the more serious offence of attempted murder.

Lackey, born in south San Francisco, told the court he "walked away" from an Oregon prison camp where he was serving seven years for first-degree robbery, and entered Canada July 4, 1976 under an assumed name.

He also has criminal convictions for forgery in California in 1963, escape in 1965, and forgery in B.C. in 1977.

The incident involving Hillcoat occurred after Lackey sped off from Town and Country Shopping Centre. The car owner, Mark Graff, said Lackey had pointed a sawed-off shotgun at him.

The car went out of control at Cedar Hill Cross Road and McKenzie Avenue.

Hillcoat, the first officer to arrive, was shot first by Lackey, with about 35 shotgun pellets penetrating his upper right thigh and lower abdomen. Hillcoat returned the fire.

STEWART'S RESTAURANT
388-7021

VICTORIA HEALTH CLUB
733 JOHNSON
SPECIAL INTRODUCTORY OFFER
Get the most out of your holidays this year. Start one of our special programs today: Reducing Trimming, Pre Ski, Shape-up.
Open six days a week for women 10 visits for 10.00 open six days a week for men.
383-6113

RICHARDS MOUNDING CUTTERS AND HEADS
Island Saw Co.
617 Chatham St. 11-23 385-5500

DIMPLEX TOTALLY ENERGY WISE

WHAT DOES DIMPLEX HEATING MEAN?
Dimplex radiators have an operating surface temperature which provides radiant and convected heat. When the thermostat switches off, the surface temperature of the radiator is maintained for a long time because of the unique heat retaining properties of the special oil it contains. Even when not consuming electricity, Dimplex radiators continue to work for you.
PANELEC
ELECTRIC HEATING CO. LTD.
1930 Blanshard St., 382-7251
Weekdays 7:30 - 4:30
Saturdays 9:00 - 1:00

Sears
Shop at our Warehouse Clearance Centre Saturday 9:10-3:30
Located at 765 Vanalman
Personal Shopping
Clearance Centre
Look for special clearance prices on dozens of one-of-a-kind home furnishings, all priced according to condition. The selection will include floor samples, discontinued merchandise, used customer returns.
Livingroom Chairs
1/2 Price
Colonial full-size Livingroom chairs
Reg. $320 ..... $150
Occasional Tables
1/2 Price
Choose from 30 occasional tables . . . several finishes and styles. All from our regular stock.
Damaged ping-pong tables
1/2 Price
Various models. 7 only.
Simpsons-Sears Ltd.
765 Vanalman Avenue Just off the Pat Bay Hwy.

500 Fund gift list

Donations may be brought to the *Colonist* office, or mailed to the *Colonist* 500 Fund, 2621 Douglas Street, Victoria, V8W 2N4.

Those giving large donations of loose change are asked to count and roll them. Most banks will supply papers for rolling coins.

Members of the Victoria Real Estate Board have opened the doors of 18 of their offices to receive donations on behalf of the *Colonist* 500 Fund.

They are:

Block Brothers Realty Ltd., 3636 Shelbourne; Boorman Investment Co. Ltd., 612 Fort; P.R. Brown and Sons Ltd., 762 Fort; Gardner Realty Ltd., 899 Fort; Montreal Trust Company, 747 Fort and 1086 Fort; J.H. Whittome and Co. Ltd., 1111 Blanshard; Swinerton, Stewart Clark Ltd., 1318 Blanshard; Charman Pacific Realty Ltd., 608 Broughton; Royal Trust Corp., 3400 Douglas; L.E. Kirk Mayfair Realty Ltd., Mayfair Mall; Victoria Realty Ltd., 3477 Saanich Road; D.F.H. Real Estate Ltd., 1559 McKenzie Ave.; Royal Trust Corporation of Canada, 4082 Shelbourne; National Trust Company, Hillside Mall; Margetts and Gower, Oak Bay Properties, 2227 Oak Bay Ave.; B.C. Land and Insurance Agency Ltd., 714 Goldstream; and Sidney Realty Ltd., 2348 Beacon Ave., Sidney.

Avis Rent-a-Car offices at 638 Humboldt and 1420 Quadra at the corner of Pandora are once again prepared to accept donations on behalf of the *Colonist* 500 Fund. People wishing to donate through the Quadra Street office of Avis will be able to drive in without any parking problems.

People in Brentwood Bay may drop off donations at the Bookworm Store, 7105-B West Saanich Road, Brentwood Bay.

Latest donations:

Carried forward	$20,807.36
Donna Clay	25.00
Richibucto	25.00
Mrs. Verna A. Palliser	10.00
In Memory of Bunty and David	25.00
Catherine E. McColl	25.00
Ross Payzant	2.00
Mr. Gilles Chamberland	25.00
Mrs. Lenora M. Clapp	20.00
Pensioner	5.00
In Memory of Our Parents	25.00
Mrs. R. L. Butler	30.00
Lillian M. Milton	30.00
From Jenny, Luke, Chris and Kate	100.00
Mrs. S. R. Slater	10.00
Vera Proctor	20.00
Maurice, Mary, Pam and Jean	50.00
Annymous	135.00
Harry R. Tennant	10.00
David R. Lister	25.00
Roy L. Lister	40.00
In Loving Memory of M.S.R. and M.C.R.	15.00
Oak Bay Jewellers	10.00
Pet	20.00
I.S.	40.00
Anonymous	20.00
M. A. Caston	100.00
The Wrights	25.00
In Loving Memory of Our Sister, Mrs. J. B. Williscroft—J.&J.	100.00
Anonymous	35.00
Johnny's Smoke Shop	8.45
H. M. H.	10.00
W. Chambers	25.00
Anonymous	10.00
E. G.	2.00
In Loving Memory of Roger, Brent and David	20.00
Mary Reid	10.00
P. K. S. K.	25.00
G. A. B.	15.00
S. Tobey	120.00
In Memory of Mother	30.00
Justine Meissner	10.00
E. and W.	40.00
In Fond Memory	10.00
M. M.	10.00
Anonymous	200.00
Anonymous	427.00
Marcus and Jan Hunt	5.00
Alice and Mas	10.00
Tich and Laura	30.00
Black Peter	100.00
Mr. and Mrs. G. F. Dawson	25.00
T. L.	25.00
W. H. Smith	50.00
L. A. and L.	5.00
Mrs. G. Pearman	5.00
Barbara L. Szpradowski	5.00
James R. Atkinson	14.76
Hampton Park Hustlers Athletic Association	500.00
K. Alger	14.00
Rotary Club of Sidney	100.00
I. Weins	4.00
G. Townley	15.00
W. Waterton	5.00
Brandy	5.00
Anonymous	25.00
Total	$23,719.57

The weather

Dec. 8, 1979

Cloudy with a few periods of rain. Winds light easterly. Friday's precipitation: 0.4 mm. Sunshine nil. Recorded high and low at Victoria airport 10 and 6. Today's forecast high and low near 8 and around 5. Today's sunrise 7:52, sunset 4:19. Moonrise 9:33 p.m., moonset 11:25 a.m. Sunday outlook: little change.

East coast of Vancouver Island—Cloudy with periods of rain. Winds light to moderate southeasterly. Friday's precipitation: 4.4 mm. Recorded high and low at Nanaimo 7 and 5. Forecast high and low near 8 and around 5. Sunday outlook: little change.

West coast of Vancouver Island — Overcast with periods of rain. Winds light to moderate southeasterly except moderate to strong in northern sections. Forecast high and low at Tofino near 8 and 5 to 7. Sunday outlook: little change.

North coast of the Mainland — Cloudy with a few showers except snow showers inland. Winds moderate southwesterly. Forecast high and low 6 to 8, 3 inland and 2 to 4, —2 inland. Sunday outlook: showers and a little cooler.

Extended outlook, Monday through Wednesday — Rain at times, a little cooler. Highs 5 to 9. Lows 0 to 4.

READINGS

	Max.	Min.	Prec.
St. John's	14	6	14.2
Halifax	13	5	19.2
Fredericton	7	3	—
Charlottetown	8	3	—
Montreal	5	0	2.2
Ottawa	4	0	4.2
Toronto	5	—2	3.2
Thunder Bay	—5	—9	0.9
North Bay	1	—2	—
Kenora	—9	—14	—
Winnipeg	—8	—16	0.2
Churchill	—24	—26	—
The Pas	—13	—17	—
Brandon	—11	—16	—
Regina	—11	—18	2.6
Saskatoon	—10	—21	1.0
Prince Albert	—14	—21	1.4
North Battleford	—7	—15	0.2
Swift Current	—5	—12	0.2
Medicine Hat	2	—5	—
Lethbridge	0	—10	—
Calgary	—2	—14	—
Edmonton	—1	—9	—
Cranbrook	2	—4	—
Castlegar	5	1	—
Penticton	8	—3	—
Revelstoke	1	0	0.4
Vancouver	8	6	2.2
Prince Rupert	6	3	32.8
Terrace	2	0	16.6
Stewart	1	0	11.8
Port Hard	7	2	5.8
Tofino	8	3	4.2
Comox	8	5	1.8
Prince George	—1	—5	5.2
Williams Lake	0	—5	1.5
Kamloops	4	0	—
Dawson City	—32	—36	—
Whitehorse	—15	—27	1.6
Fort Nelson	—18	—26	—
Fort St. John	—13	—19	0.2
Peace River	—8	—13	—
Yellowknife	—19	—24	—
Inuvik	—25	—33	—
Seattle	9	7	0.8
Spokane	6	4	—
Portland	10	7	—
San Francisco	21	11	—
Los Angeles	27	12	—
Phoenix	25	6	—
Las Vegas	20	6	—
Chicago	7	3	—

TIDES FOR MONTH OF DECEMBER
TIDES AT VICTORIA
(Tides listed are Pacific Standard Time)

	Time	Ht	Time	Ht	Time	Ht	Time	Ht
	H M	Ft.	H M	Ft.	H M	Ft.	H M	Ft.
8	0910	8.7	1230	8.1	1700	7.8		
9	0010	2.7	0940	8.8	1315	7.9	1730	7.3
10	0045	3.4	1000	8.8	1515	7.2	1830	6.7
11	0120	4.2	1020	8.8	1615	6.5	1945	6.1
12	0200	4.9	1045	8.7	1815	5.5	2250	5.8
13	0205	5.6	1050	8.7	1825	4.8		

TIDES AT SOOKE

	Time	Ht	Time	Ht	Time	Ht	Time	Ht
	H M	Ft.	H M	Ft.	H M	Ft.	H M	Ft.
8	0620	8.3	1100	7.9	1450	9.0	2340	3.2
9	0715	8.4	1205	7.9	1520	8.5		
10	0015	3.8	0805	8.6	1320	7.6	1610	7.9
11	0100	4.4	0835	8.8	1510	7.1	1735	7.2
12	0115	5.0	0900	9.0	1615	6.4	1955	6.7
13	0150	5.6	0930	9.1	1700	5.5	2205	6.6

TIDES AT FULFORD HARBOUR

	Time	Ht	Time	Ht	Time	Ht	Time	Ht
	H M	Ft.	H M	Ft.	H M	Ft.	H M	Ft.
8	0110	2.3	0915	11.4	1545	8.4	1810	8.6
9	0150	3.1	1005	11.3	1700	7.9	1910	8.0
10	0225	4.0	1040	11.2	1800	7.2	2055	7.5
11	0310	4.9	1115	11.1	1845	6.5	2300	7.2
12	0400	5.8	1145	10.9	1920	5.7		
13	0105	7.4	0455	6.7	1205	10.7	1940	4.9

That Special Gift
from Classic Bookshops
the place for all ages to buy for all ages.

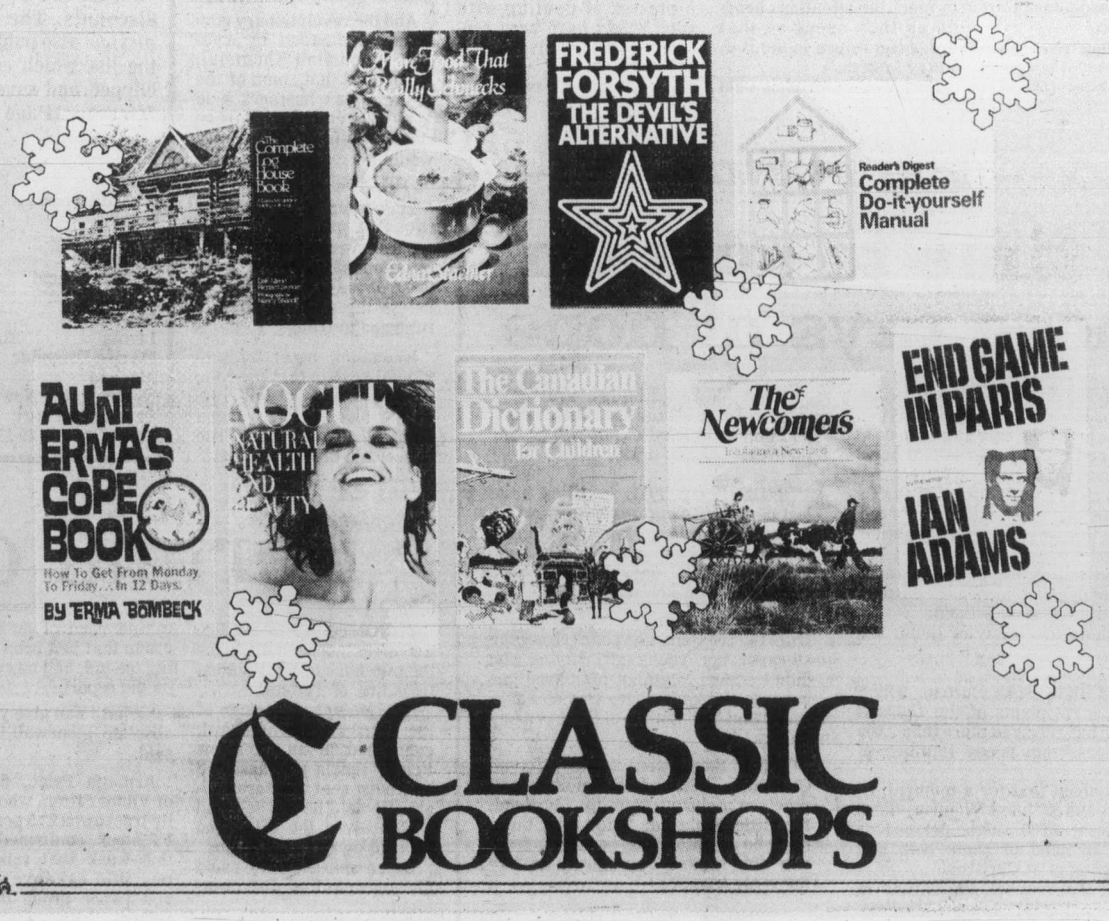

CLASSIC BOOKSHOPS
Belmont Building, 620 Humboldt St. 383-6122

Shah's nephew shot dead on Paris street

Shavik
. . .military officer

PARIS (UPI) — An Iranian assassin hunting the sister of the shah of Iran Friday killed the deposed monarch's nephew as he walked along a street to his mother's home in an elegant Paris neighborhood.

The victim was Prince Shahryar Shafik, 34, the stepson of the Princess Ashraf, the shah's twin sister, who is so despised by Islamic revolutionaries they have nicknamed her "The Black Tigress."

Extremist Islamic Judge Sheik Sadeq Khalkhali said in Tehran his followers in the Moslem Fedayan-e Islam Organization "had gone to look for Ashraf when they found Shafik."

The assassination was the first of exiled Shah Mohammed Reza Pahlavi's imperial family to be slain. Shafik was the former deputy commander of the Iranian navy and the highest ranking military officer in the shah's family.

A witness said the attacker shot Shafik once in the back of the head and a second time after he collapsed on the street. The witness said the assassin aimed slowly at the prince "like at a shooting gallery, clutching the gun in both hands."

"It was cold-blooded murder," the witness told police.

The attacker then fled the scene "quickly but quietly and not running," the witness said.

In New York, the shah's spokesman Robert Armao said the shah "was deeply grieved to learn of the murder of his nephew, Capt. Shahryar Shafik. He was a gallant naval officer who served his country with distinction."

Khalkhali, who sentenced the shah and his close family members to death in absentia in a secret trial last spring, called Shafik "one of the filthy and mercenary agents of the sinister Pahlavi dynasty.

He said his squads were scouring Europe and the United States for the "filthy germs" of the shah's regime and "with God's help" intended "to dump them into the garbage can of history."

U.S. officer cited by deposed shah

PARIS (AP) — Deposed Shah Mohammad Reza Pahlavi says a U.S. Air Force general played a role in forcing him to flee Iran shortly before last February's revolution that brought Ayatollah Ruhollah Khomeini to power.

Extracts from the shah's memoirs, published Friday in the magazine *L'Express* and other European periodicals, named the general as Robert Huyser, now commander of the U.S. Military Airlift Command with headquarters at Scott Air Force Base in Illinois.

THE SHAH quotes an Iranian general, who was subsequently executed, as saying Huyser "threw the king out of the country like a dead mouse."

The toppled monarch is recuperating at a U.S. Air Force hospital in Texas after receiving treatment for cancer and other ailments in New York City.

He said in the critical months last fall and winter when thousands of rioting Iranians were clashing with security forces, the U.S. and British ambassadors urged him to adopt even more liberal policies, which could only lead to "catastrophe." At the same time, other U.S. envoys urged firmness, he said.

THE SHAH said he met Huyser once, accompanied by U.S. ambassador William Sullivan, and that both men were preoccupied with knowing "the date and hour of my departure" from Iran.

Huyser went to Iran in January, 1979, from his headquarters in West Germany where he was deputy commander of U.S. forces in Europe. The U.S. state department in Washington said Huyser had made the trip to ask Iranian military leaders to support the government of Prime Minister Shahpour Bakhtiar. Bakhtiar was a critic of the shah but the monarch named him to head the government in a last-ditch effort to end the strife.

It was feared the armed forces would stage a coup against Bakhtiar and there would be civil war. Instead, the commanders capitulated to the rebels, the shah and Bakhtiar fled Iran and Khomeini returned from exile in Paris. His revolutionary courts subsequently sent more than 600 persons, including scores of military commanders, to their deaths before firing squads.

ONE OF the doomed men was air force commander Gen. Amier Hossein Rabii, executed in April.

The shah, writing about Huyser, said: "What happened? All I can say is that during the parody of a trial which preceded his execution, Gen. Rabii . . . said to his judges: 'Gen. Huyser threw the king out of the country like a dead mouse."

The shah's memoirs say Huyser had extensive contacts with army generals and opposition leader Mehdi Bazargan.

BAZARGAN was named prime minister by Khomeini's Revolutionary Council, but resigned last month after Iranian militants invaded the U.S. embassy where they are still holding 50 Americans hostage.

Soames given Rhodesia role

LONDON (Reuter) — Veteran British diplomat Lord Soames was named Friday as governor of Zimbabwe Rhodesia in a move designed to help implement the ceasefire agreement on the breakaway colony reached earlier this week.

Bishop Abel Muzorewa, prime minister of the outgoing biracial government in Salisbury, welcomed the appointment but guerrilla leaders warned that Soames risks being shot if he goes to Salisbury before the ceasefire agreement is signed.

Despite the warning, British officials said that Soames—a son-in-law of Sir Winston Churchill—would be dispatched to Zimbabwe Rhodesia next week regardless of whether a final agreement has been signed.

As the ceasefire conference continued here, leaders of the Patriotic Front described the ceasefire plan as "insane"—although they had agreed to it in principle.

And Patriotic Front spokesman, Eddison Zvobgo, asked at a news conference if he believed Lord Soames would be safe in Zimbabwe Rhodesia, replied that anyone with a white skin was a potential target.

Soames, who said he had never been to Zimbabwe Rhodesia, will be assisted by a deputy governor, Sir Anthony Duff, a senior career diplomat and specialist in African affairs.

Meanwhile, the peace talks continued Friday with little sign of progress.

Baldwin
KNOWN FOR TONE
Before you buy a piano or organ "at any price" be sure ... come in ... *see* ...
Baldwin
PIANO & ORGAN CENTRE
1736 DOUGLAS STREET "right across from the Bay"
TELEPHONE 381-0551

MALASPINA COLLEGE
Nanaimo, B.C.
Invites applications from students planning to enrol in the new five month MEDICAL OFFICE ASSISTANT program, which starts on February 4, 1980.
The curriculum includes:
Anatomy and Physiology
Medical Terminology
Medical Transcription
Medical Office Procedures
Medical Bookkeeping and Billing
Clinical Practice
Human Relations
First Aid — Practicum
Studentas must already have a typing speed of 45 nwpm, a knowledge of bookkeeping and office procedures, good business English and communication skills. Applicants must be at least 19.
The cost of the program is $75 and students can apply to the College Registration Centre (753-3245) or to the nearest Canada Employment and Immigration Centre. 130-11-30-1

PRICES EFFECTIVE DEC. 5-11 OR WHILE QUANTITIES LAST
CUBBON LINK HARDWARE STORES
HOURS: MON.-FRI. 7:30-5:30 SAT. 8-5:30, SUN. 10-4
DO-IT-YOURSELFERS
BE SAVE-IT-YOURSELFERS
DECOR BRICK
A beautiful new approach to decorating — has the look and feel of real brick.
Reg. 6.99 CTN. COVERS APPROX. 4 SQ. FT.
4.99 carton
PRE-FINISHED PANELLING AT FANTASTIC SAVINGS!
WHITE ASH Reg. 5.99 SALE 2.99
PROVINCIAL FRUITWOOD Reg. 8.45 SALE 5.45
RUSSET PECAN Reg. 7.95 SALE 4.95
RANCH PINE Reg. 8.95 SALE 5.95
4x8 SHEETS ● LIMITED QUANTITY
BASEBOARD HEATERS
20% OFF All stock of portable baseboard heaters
5' ALUMINUM STEP LADDERS Reg. 34.99 SALE 29.79
SMOKE DETECTORS BUY 2 AND SAVE BLACK & DECKER TWIN PACK
(Not exactly as illustrated)
Reg. 37.35 Sale 27.35 pair
CEILING SYSTEM
SUSPENDED CEILING SYSTEM
Main tees, cross tees, wall mouldings, 2x4 plain white drop-in panels.
Reg. 52¢ sq. ft. SALE 42¢ sq. ft.
(Prices based on next even foot)
12"x12" PLAIN WHITE CEILING TILE Reg. 10.99. Sale 8.99
32 sq. ft. per carton.
BOSTICH STAPLE GUN KIT Reg. 25.95. Sale 19.95
T 5-8. Includes 500 staples.
DURACRAFT 40-PIECE COMBINATION SOCKET SET
SAE and METRIC
MODEL #25-40
SALE Reg. 17.99 12.99
LIGHT FIXTURES 30% OFF ALL FIXTURES IN STOCK
25-LIGHT NOMA OUTDOOR CHRISTMAS LIGHTS 7.99 SPECIAL
● CHRISTMAS GIFT SPECIAL ●
FIREPLACE ACCESSORIES
LOG BASKETS Progressive Brass #53B. Reg. 24.19. SALE 14.99
LOG BASKETS Progressive Black #52. Reg. 18.69. SALE 11.99
4-PCE. FIREPLACE SETS
BRASS #FR-033. Reg. 24.89. SALE 15.99
ANTIQUE BRASS #FR-020AB. Reg. 29.39. SALE 17.99
BLACK #FR-046. Reg. 17.89. SALE 10.99
CORNINGWARE COOKWARE SET Cornflower pattern. Reg. 26.99. SALE 16.99
PING PONG TABLES TOPS ONLY A Christmas special at 18.37
Items not exactly as illustrated
OUR CHRISTMAS PRESENT TO YOU
With the purchase of any power tool a
BEAUTIFUL POINSETTIA AT NO EXTRA CHARGE
CUBBON LINK HOME CENTRE
in COLWOOD 2650 Nobhill Rd. 474-1281
on COOK 1720 Cook St. 384-8181
12-7

Island Saw Co.
617 Chatham Street 385-5500

HIGH GORDON HEAD
30' SWIMMING POOL
90x142 GARDEN
On over a quarter of an acre garden in a quiet area of Gordon Head, an immaculate bungalow with 3 bedrooms on the main floor and 2 more in the full basement. Spacious living room with fireplace, dining room inline, and a totally modernized kitchen with breakfast room and an adjoining family television alcove. 2 bathrooms. Full sundeck. Workshop and separate office with garden entrance. 30x15 above ground swimming pool. Occupancy to suit.
EXCLUSIVE. $89,500.
TED WALFORD
RESIDENCE 598-1420 (24 HRS.) OFFICE 477-1841
BLOCK BROS. REALTY LTD.
12-7

The Daily Colonist.

1858 — 1979

Published every morning except Monday by The Colonist Publishers at 2621 Douglas Street, Victoria, B.C. V8W 2N4, a division of F.P. Publications (Western) Limited. Second class mail registration number 0516. All undelivered copies or any notices respecting changes of address are to be sent to the above address. Member Audit Bureau of Circulation

RICHARD BOWER
PUBLISHER AND EDITOR-IN-CHIEF

DON VIPOND
ASSOCIATE EDITOR

FRED BARNES
MANAGING EDITOR

SATURDAY, DECEMBER 8, 1979

This regional test of tolerance

OPPOSING POLICIES are what elections are supposed to be about. But that's not how life works. For the most part we vote for — or against — people, not policies. So it was this week when 18 directors of the Capital Regional Board sat down to elect their chairman.

Consider the problem. Here are 18 people who are supposed to represent the myriad interests of a remote forest community like Sooke, the farmlands found in Metchosin, Central and North Saanich, the bumptious new town of Colwood-Langford, the in-between urban sprawl of View Royal, a substantial city which is Greater Victoria, divided itself into four municipalities, a veteran village like Sidney and a handful of Gulf Islands.

The wonder is the regional board works at all. For more than a decade this cumbersome political juggernaut has struggled with problems like district-wide planning, public health, parks, sewage and garbage collection, which reach across the boundaries of its 14 parts. It is rather like asking pre-schoolers to perform as a precision squad.

On the face of it, the regional board is too many people trying to deal with too many different problems, with too little understanding from ratepayers. Yet those who have watched over the long haul could reasonably conclude that regional government in the Capital district, with a few colorful exceptions like the Clover Point outfall debacle, has worked quite well. It has worked because board members have a first-rate senior administrator and because over the years, directors have on balance shown a remarkable tolerance for each other. It is as though they sense that this regional house of cards is too fragile to survive the pettiness which punctuates many a municipal council.

But this week offered one of the rare occasions when the directors obviously felt free to be be partisan. So their first vote to select a leader from among their number produced an interesting stalemate, with the three candidates each gathering six votes. A half-hour break produced at least a couple of second thoughts. Jim Campbell collected eight votes in the second ballot, Howard Sturrock and Shirley Dowell five each.

What does that sort of voting pattern mean? It's too soon to tell. But in recent times there have been abundant signs of personal enmity between some directors. Between Mrs. Dowell and Mr. Campbell, for example. Between Saanich Mayor Mel Couvelier and Mr. Campbell, for another example. If the people involved let this sort of personal antipathy grow, one result is inevitable — regional government in the Capital district will collapse — and everybody between Sooke and Saturna stands to lose.

The burden for avoiding this rests with all the directors, of course, but most of all it lies with Mr. Campbell. On the one hand he has a proven dedication to the concept of regional co-operation and a demonstrated ability to lead the board. On the other, he is an old political warrior who has a fierce love of mixing it with some of his colleagues, no matter what the cost. It is Mr. Campbell more than anyone else who will determine whether regional government advances or retreats in 1980.

SCOOPS — **by Doug Sneyd**

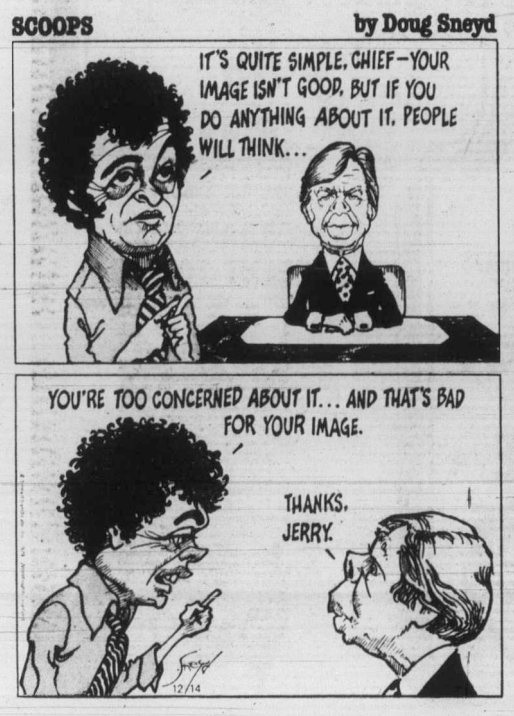

COMMENT/BACKGROUND

The Liberals could use a third candidate

Geoffrey Stevens

The Globe and Mail

"Both running for the job and then rebuilding the party would be too time-consuming." — Art Phillips, Liberal MP, Vancouver Centre, December 3, 1979.

OTTAWA — An interesting thing happened this week. Art Phillips, the former Vancouver Mayor and only elected Liberal (federal or provincial) west of Manitoba, scratched himself from the Liberal leadership race. No, the withdrawal of a non-starter wasn't interesting. What was interesting was what happened later, after Mr. Phillips said he was throwing his support to Donald Macdonald, the former finance minister who now practises law in Toronto (not to be confused with the other former finance minister who now practises law in Toronto, John Turner).

From a great height, other Liberals from British Columbia dumped all over Mr. Phillips. No, they weren't heartbroken that he was too busy to lead them (his putative candidacy had never been more than a figment of his own, now suppressed, ambition). What they didn't like at all was the notion that *he* would presume to tell *them* how to vote.

The reaction reflects a faint stirring in the bosom of the Liberal Party. It doesn't amount to a movement yet, let alone to a rebellion. But it does indicate a resistance among Liberals to letting others do their thinking for them.

There's an undercurrent of resentment at being told — particularly by the Toronto media — that, sorry, if they want a new leader, they'll have to choose one of the legal gents from Toronto. If a Third Man were to emerge, he would be seized on with glad cries by a good many Grits.

It would be only fair. If the Brits, who do such things better, can have third, fourth and fifth men in their espionage capers, and maybe sixth, seventh and eighth men, why can't the Liberal Party of Canada have a Third Man in Winnipeg next March?

Although it's a reasonable request, it's not so easy to grant. Pierre Trudeau didn't leave the cupboard well stocked with leadership fodder, male or female. Once you get outside Toronto, the available talent gets decidedly thin. The rest of Ontario has little to offer.

It's not Quebec's turn (about which more in a moment). The Liberals have never elected a leader who was not from Ontario or Quebec, and this is not likely to be the time. With the convention being held in Winnipeg, Lloyd Axworthy, MP for Winnipeg-Fort Garry, will probably run for the local exposure; he's an old Turner man and that's where his support will go after the first ballot or two. In the Atlantic provinces, Gerry Regan, the former premier of Nova Scotia, is considering running; but he can't win and his support will end up with Mr. Turner, too.

This brings us back to Quebec. There is one credible Third Man candidate — Jean Chretien, a former minister of finance who does *not* practise law in Toronto. Mr. Chretien has always been popular in English Canada. In Quebec, he has never been a prisoner of the Trudeau orthodoxy nor a party to some of the heavier Lalonde-Ouellet machinations. Mr. Chretien could attract support among Quebec Liberals who resent Marc Lalonde's efforts to swing them behind Mr. Macdonald. In English Canada, he could appeal to delegates who don't think Mr. Macdonald can win the country and who are not prepared to forgive Mr. Turner for his past sins against the party.

Mr. Chretien is a nationally known politician with few enemies. In the right circumstances, he could be the Joe Clark of the Liberal convention — the third-place candidate who comes up the middle.

But it almost certainly won't happen. To some Liberals, the practice of alternating leaders between English and French has assumed the status of principle. The alternation aside, some feel that, after 12 years of Mr. Trudeau, it would be a prescription for defeat not to elect an anglophone. "I voted for Trudeau in 1968 because I thought it was important for the party," says an intelligent, concerned English-speaking delegate. "It doesn't matter if it's Christ Himself, I won't vote for a francophone this time."

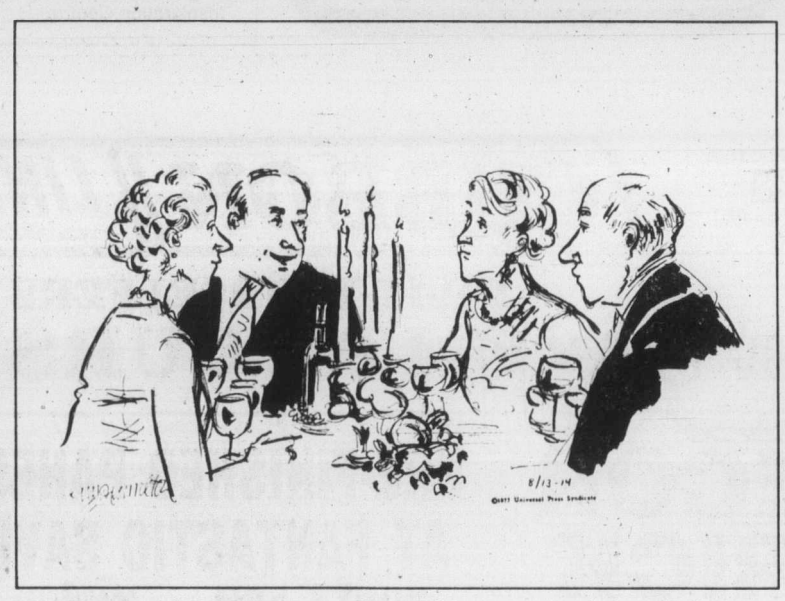

"Look, quit worrying — nothing's going to run out before we do."

Opponents of the president offer conflicting arguments

Joseph C. Harsch

WASHINGTON — It would be unrealistic to think that politicians might rise above the temptation to try to capitalize on the present crisis in U.S. relations with the ruling regime in Iran.

I did hope that they could keep out of it at least until after the fate of the hostages had been resolved and, to their credit, several have kept quiet.

But the temptation has proved too much for two. Henry Kissinger set what I suppose will be the ultimate general Republican line of attack in a speech last month to the Republican governors meeting in Austin, Texas, saying:

"The biggest foreign policy debacle for the United States in a generation was the collapse of the shah in Iran without support or even understanding by the United States of what was involved."

He also said that the American people "are sick and tired of getting pushed around and sick and tired of seeing America on the defensive."

A few days later Kissinger mounted a more pious pedestal saying:

"Only the president of the United States can solve the present crisis, and I believe all Americans, of whatever party or persuasion, owe him our support and our prayers." He went on to deny that his Dallas remarks were any criticism of the president.

The doctrine according to Kissinger certainly amounts to saying that President Carter is to blame for all the trouble because he failed to keep the shah on the throne of Iran.

Exactly the opposite argument now comes from Sen. Edward Kennedy of Massachusetts, the major challenger to Carter for the Democratic nomination. In an interview taped for television the senator said:

"The shah had the reins of power and ran one of the most violent regimes in the history of mankind, in the form of terrorism and the basic and fundamental violation of human rights, in the most cruel circumstances to his people."

The syntax of that paragraph would not get an A mark in a high school English test, but the implication to me seems fairly clear. In the opinion of the senator, the shah should have been dumped before he was and certainly never should have been allowed to enter the United States.

So Carter stands bracketed now by Kissinger, who says he caused all the trouble by letting down the shah, and Kennedy, who implies he should have dumped the shah sooner. Actually that is not a bad position for Carter. He is in the middle position which, in public affairs, usually is the most prudent and often the most successful.

What are the merits of the case?

The shah, as Kissinger has said both fervently and eloquently, was for many years a good and loyal friend to the United States. But by the end of last year could he have been saved on his throne by Carter or by any other outsider?

Besides, has friendship anything to do with foreign affairs? There is a British diplomatic axiom which says that in foreign affairs there are no friendships, only national interests.

The national interest of the United States was to be on the best possible terms with the shah so long as he was in effective control of his country. But once he had become the most unpopular man in his own country, he had lost the capacity to be of use to the United States.

Kissinger thinks it was "deeply wrong" of the U.S. government to fail to seek arrangements for asylum for the shah after he had left Iran and gone to Morocco. He says "we owed the shah a place of refuge."

I disagree. I don't think America owed him anything for reasons of past performance. But there is the ancient humanitarian duty to offer asylum to a political refugee. The shah now is a political refugee.

The president, it seems to me, is right in allowing him to stay in America until he finds some other place of asylum. He is right on humanitarian grounds. But also, it would best serve the U.S. national interest to have him go elsewhere as soon as he can find a reasonably safe place.

As for this being "the biggest foreign policy debacle for the United States in a generation," it would seem to me that the failure of Nixon-Kissinger foreign policy to resolve the Vietnam war in a happy and successful manner was an even bigger debacle. Isn't there something about people in glass houses not throwing stones?

Curbing the flippant tongue on the other side of the house

Ben Malkin

OTTAWA — An apology from Labor Minister Lincoln Alexander to Robert Daudlin (Lib. — Essex-Kent) the other day set one of the tones that marks the current government. The other, less attractive tone, is set by Finance Minister Crosbie and, occasionally, by Prime Minister Clark.

Daudlin had asked, in the convoluted style traditional during question period, whether a declaration by Postmaster-General John Fraser that he supported the sanctity of first-class mail was backed by the acting prime minister (Clark was away), or did he support legislation "moving in other directions?"

"Well," Alexander replied, "I know what the honorable member is trying to get at, but he does not have the guts to put the question bluntly and straightforwardly?"

Alexander was contrite the following day, and in a remarkable *mea culpa*, may have put his finger on what is wrong with the style of a few of his colleagues:

"Mr. Speaker, when one is an opposition member as I was for 11 years, one builds up a sort of combative adversary attitude which sometimes allows one to get carried away. That is all right on that side of the House, but on this side of the House it is not.

"Yesterday there was an exchange between the honorable member for Essex-Kent and myself. I think he had a very legitimate question, but not having forgotten my opposition instinct, and being 'ready for the kill', I went overboard and referred to the honorable member in a way that I think is not in keeping with the conduct of a gentleman, particularly that of a minister. I indicated that the honorable member did not have the guts to ask the question.

"I have been thinking about that, Mr. Speaker, and this afternoon in order to explain to the honorable member my bombastic rhetoric I went to him to say that I was sorry. I just wanted publicly to say that I now sit as a minister and I will have to watch my tongue, and now it is being bitten!"...

That's one style. Offhand, I would put in the same category most members of the cabinet, including Sports Minister Steve Paproski, Northern Affairs Minister Jake Epp, Federal-Provincial Relations Minister William Jarvis, Agriculture Minister John Wise — to name a few.

There are also several marginal cases, such as Health and Welfare Minister David Crombie. Asked what the government intends to do about this or that problem, he retains a tiresome habit of saying the problem has been around a long time, and the previous government did nothing about it. Maybe so. But the new government was elected to do something about it, to grasp the future, not recall the past.

Prime Minister Clark is another who still dwells much too frequently on the Liberals' iniquities, real or imaginary. To continue to fight the election campaign of last spring doesn't help create an image of renewal. It only creates an image of reliving the past. Also, he is occasionally sarcastic, in a heavy sort of way. Moreover, he seems to have developed a taste for tongue-in-cheek, almost flippant rhetoric of the kind the public found so distasteful, and which was so prone to misunderstand, in Pierre Trudeau.

In a recent speech delivered in Charlottetown, Prince Edward Island, Clark said: "One of the great parliamentary reforms that has occurred since the 22nd of May has been the quality of appointments to the Senate of Canada."

This kind of light-hearted flippancy could too easily be misinterpreted by the more literal-minded as public mockery of the Senate by the prime minister.

Senate reform? Industry Minister Robert de Coteret, who failed to get elected to the Commons, and Heath MacQuarrie, who retired from the Commons, sank almost without a trace once they reached the Senate. What's new about that?

As for the more obstreperous on the Treasury benches who sharpen their wits on the opposition, Crosbie takes the lead. However, the best he can do is to refer to Lloyd Axworthy (Lib. — Winnipeg-Fort Garry) as "Mr. Taxworthy", and to Mark Rose (NDP — Mission-Port Moody) as "the member for Moody". When in opposition, Crosbie seemed much funnier than he does now. As a stand-up comic he's becoming a bore, and risks having his seat in the House labelled "wits' end."

Fisheries Minister James McGrath used to employ a similar kind of wit when in opposition, but has now dropped it. After the manpower and immigration department changed its name to the more hopeful "employment and immigration," McGrath would rise and say, "I have a question for the minister of unemployment and immigration."

Bud Cullen, the minister, would climb the highest dudgeon he could find, and refuse to answer, no matter what the question was. Finally, deciding it didn't pay to be funny, McGrath began to ask his questions straight, and got answers — of sorts.

Thought for today

Selected by Rev. Wm. Van Druten, Oak Bay United Church

To me it seems as if when God conceived the world, that was poetry; He formed it, and that was sculpture; He varied and colored it, and that was painting; and then crowning all, He peopled it with living beings, and that was the grand divine, eternal drama.

Charlotte Cushman

(c) Christian Science Publishing Society

Today in History

William Lyon Mackenzie, the organizer of the rebellion of Upper Canada, fled to the United States 142 years ago today — in 1837.

Mackenzie fled after the lieutenant-governor and the militia defeated the rebels at Montgomery's Tavern near Toronto. A reward of £1,000 was offered for Mackenzie's capture but he made his way to the U.S. and attempted to set up a garrison on Navy Island, near Niagara Falls.

The following year, seven men who took part in the rebellion were hanged. Mackenzie returned in 1849 under an amnesty.

1694 — Noel Chabanal, a French Jesuit missionary to Canada, was murdered by a renegade Huron Indian.

1852 — Laval University in Quebec City was granted a royal charter.

1925 — Adolf Hitler published *Mein Kampf*.

1949 — Chiang Kai-shek proclaimed Taipei capital of all mainland China.

1963 — Frank Sinatra Jr. was kidnapped. He was released three days later after his family paid a $240,000 ransom.

ART'S GALLERY — by Art Finley

Junior says he did it with the Weed-Eater

CAPITAL TALK

By DOUG SMALL
Colonist-FP NEWS SERVICE

OTTAWA — What's in a name? In politics, no end of things. There are those under 11, for instance, who still associate Pierre Trudeau with prime minister. Some, when the name Joe Clark pops up, think of jokes. Stanley Knowles? Pensions. The list goes on.

Many politicians, however, are not well known. So in the interest of doing what we can to make household names of a few more, we offer the following suggestions for appointments to committees of the Commons and Senate. Ironically, they've been compiled by an anonymous wag who, in the parlance of the trade, asked that he not be identified.

They are offered in the hope of boosting the profiles of MPs Jim Hawkes, Albert Fish, David Berger, David MacDonald, Fred King, Jim Fulton, George Hees, Ed Broadbent, Lloyd Axworthy, Gus Mitges, Ted Miller, Terry Sargent, Gordon Towers, Maurice Foster, Gilbert Parent, J. R. Holmes, John Wise, John Gamble, Mel Gass, Jake Froese, Chris Speyer, Allan Lawrence, Bob Ogle, Jacques Olivier, Walter Baker, Chuck Cook, Herb Gray, Francis Fox, Mark Rose, David Kilgore, Therese Killens and Paul Yewchuk.

Equally, they are designed as something of a peace offering to senators Herb Sparrow, Fred Rowe, Keith Davey, Josie Quart, Hartland Molson, Ann Bell, Dahlia Wood, Florence Bird, Maurice Riel, Henry Hicks, Jack Austin, Dan Riley and Hazen Argue.

Here they are:

Senate-Commons committee on birds: Sparrow-Hawkes committee.

Commons committee on bird-watching: Ogle-Speyer committee.

Senate-Commons committee on planned parenthood: Wise-Bird committee.

Senate-Commons committee on children: Foster-Parent committee.

Commons committee on housing: Wood-Holmes committee.

Senate-Commons committee on oceans: Fish-Rowe committee.

Senate-Commons committee on mackerel: King-Fish committee.

Senate-Commons committee on politicians past: Davey-Fulton committee.

Senate committee on beer: Quart-Molson committee.

Commons committee on fast foods: MacDonald-Berger-King committee.

Commons committee on music: Mitges-Miller committee.

Senate-Commons committee on carillons: Bell-Towers committee.

Commons committee on films: Lawrence-Olivier committee.

Commons committee on the RCMP: Sargent-King committee,

Commons committee on espionage: Wise-Speyer committee.

Commons committee on off-track betting: Wise-Gamble committee.

Commons committee on leg traps: Gray-Fox committee.

Commons committee on farmers: Riel-Hicks committee.

Commons committee on kitchens: Baker-Cook committee.

Commons committee on capital punishment: Kilgour-Killens (telex Kil-Kill).

Commons committee on gas rationing: Gass-Froese committee.

Senate-Commons committee on lumber stacking: Wood-Yewchuk committee.

Commons committee on wood splitting: Broadbent-Axworthy (telex Broad-Ax).

Senate-Commons committee on speeches in Parliament: Argue-Wise committee.

Could there possibly be more?

Punch

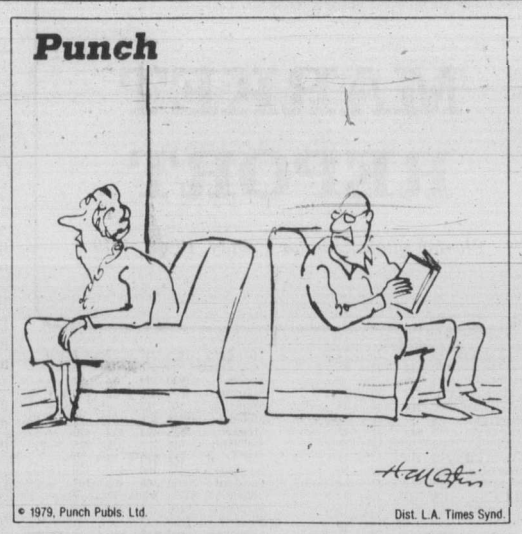

© 1979, Punch Publs. Ltd. Dist. L.A. Times Synd.

"Hello, wall. Did you have a good day today? My big news is I discovered a new, miracle washday product that has me all excited."

The *Colonist* welcomes letters from readers. Please keep them short and to the point. Letters may be edited. To be considered for publication, a letter must be signed and the writer must include address and phone number where he or she can be reached during the day. Name and address of writers will be published with letters.

Sound of Music silenced by axe

I have just finished viewing what was supposed to be *The Sound of Music*. Had I been seeing it for the first time, it would have been most difficult, if at all possible, to follow the story line.

Pieces of dialogue, some in mid-sentence, and key parts of most of the songs were hacked out of the film. Some major scenes didn't even appear! It's a damn shame that the best musical ever filmed had to be ruined because of very poor editing, and far too many commercials.

The Sound Of Music was originally three hours long. The time slot was also three hours. I timed well over an hour of commercials, which means the same length of film was chopped.

If it comes on again, it's doubtful I'll watch it, because I'd rather not see it at all than to watch the literal mess it ended up in. Other major films that have come to the home screen, such as *The Sting, The Omen, Jaws,* and *The Turning Point,* have also received the "editing axe," but the murder of *The Sound Of Music* was by far the most pathetic.

HEATHER PEARSON,
270 Simcoe St.,
Victoria.

Architects salute Crystal renovation

Last weekend marked the 60th anniversary of the Architectural Institute of British Columbia, which was celebrated as a Festival of Architecture. An Architectural Film Festival was held at the Newcombe Auditorium open to the public, and the Architectural Convention was held in their unfinished Crystal Gardens.

The events at the Crystal Gardens were mistakenly announced as open to the public when in fact, it was the Newcombe Auditorium that was open to the public. We would like to apologize to those who were turned away.

When the Crystal Gardens renovations are completed, the citizens of Victoria will have a chance to see one of Victoria's most historical buildings preserved as part of our heritage.

Our committee commends the foresight of the provincial government in preserving the strong identity of Victoria and look forward to the opening of the Crystal Gardens.

BEN LEVINSON,
Festival of Architecture
Committee,
P.O. Box 416,
Victoria.

Metric can't crack the egg

In your Nov. 15 paper an article says: *Metric shock being delayed.* The article goes on to say the "baseball bat" approach to metrication hadn't worked, and experiments in some Canadian cities indicated Canadians were not prepared for an abrupt change to the metric system.

Now, isn't that just beautiful! If we are cooked slowly we won't realize we are dead until it's too late, but if we are plopped into hot water now the shock will make us hop out while there is still time.

This system came about by Orders in Council. Canadians were never given a chance to decide whether or not we wanted it.

In the past year I have made a point of discussing the metric system whenever an occasion arose. Men wanting four by eights or panelling for rooms with eight foot ceilings are certainly not happy. I've talked to women who I've seen turn away in disgust, from the yard goods and pattern department. Women who are used to sewing, who like to sew, say the hassle of converting from patterns to cloth is too much trouble and time consuming to bother. Not one person who I have talked with, from customers to clerks approved of the metric system.

Ladies, if we don't do something now, the shock will come too late. Do you realize a pound of butter will not longer be available. We won't be able to cut it in half and have two cups of eight ounces each or quarter it to half a cup, or buy those neat quarter pound packages in a pound of margarine. Thank goodness there is nothing they can do about an egg. Eggs are going to continue to be small, medium and large. No nitwit of a human being will be able to alter that fact.

ANNA A. RANNS,
642 Taylor Road,
Victoria.

Widowhood challenge will continue

We are writing this letter because the Nov. 30 article in the *Colonist* concerning Prime Time may have inadvertently given the impression that the Challenge of Widowhood discussion group will be phased out simultaneously with Prime Time.

The Widows' Association has presented three Challenge of Widowhood courses to date. The first was planned and executed with equally-shared financial assistance and encouragement from Prime Time. The last two were co-sponsored by the YM-YWCA which supplied space and advertising in return for the fees collected.

The association appreciates the assistance given by Prime Time and the YWCA, not only for the financial support but also for their recognition that there are so many women who need help at this time of crisis. Each year in this area there are 1,000 new widows whose period of adjustment can last a year or longer. We all feel this is a community concern.

The Widows' Association was formed in 1976 in order to offer mutual assistance to its members. We have grown from a membership of 16 to over 100, have run an office with only volunteer help, and have offered assistance to all the bereaved in the community through this office.

We repeat, we intend to carry on the Challenge of Widowhood group. The next one should take place in February.

GLADYS WHITTAKER,
President,
Widows' Association,
304-620 View St.,
Victoria.

Early respect learned

Recently my 11-year-old son phoned the police as he had been "roughed up" by an older boy.

I wish to express my thanks to those members of the Victoria police force who responded quickly to his call and who treated my son and his concerns with the greatest respect. I cannot think of a better way for children to learn respect for the law.

**B. SCHREIBER,
638 Simcoe St.,
Victoria.**

SPCA sends SOS call for used stamps

Another year and I once more send my sincere thanks to all citizens who have been so good in sending in used stamps to help with the work of the SPCA.

The busy Christmas season is approaching and this is a reminder to please save all stamps from letters, parcels, and packages.

In response to a very urgent need, the society has set up a special fund to provide a crematorium for use in disposing of the bodies of pets — which must be put away because of old age, sickness, and injury. In order to prevent these poor animals from having to go to the city dump we will need lots of help to defray the cost of cremation.

Money made from the stamps will be used to help this very necessary project.

Stamps may be left at the Shelter, 3150 Napier Lane, or at Poor Richard's Book Store, 923 Fort Street, or at my home, 3283 Henderson Road.

MRS. V.E. COWIE,
SPCA, SOS Fund,
Save Old Stamps.

Iran's impulse: One of sacredness

The crisis in Iran challenges our vision of political reality. The United Nations Security Council has made it clear the precondition for discussion of Iran's grievances against the United States and the shah is the release of the hostages. Even those nations traditionally opposed to U.S. foreign policy have committed themselves to the preservation of international law.

And yet: what has such diplomatic immunity contributed to the resolution of the major problems of our time? Wars, boycotts, revolution, insurrection, and seeming irreparable destruction of the integrity of human existence continue. In this case we have a nation whose perception of good and evil is not ideological but religious; with an intense devotion to their Islamic faith, and unquestioned injustices committed against their country by the shah — and by collusion in the United States — the Iranians realize the only way to bring about a recognition of their rights is through a daring and 'lawless' confrontation of America's ego.

Thus the seizing of the embassy, the holding of the hostages.

If for the sake of argument we assume there exist 'cosmic' laws of harmony and justice — that is, laws which are rooted in the very structure of life itself, and if we assume that man-made laws are the attempt to approximate such laws (laws presumably intuitively perceived by the pure artist, the innocent mystic), then intrinsically considered, which constitutes the more serious violation of life: the holding of 50 people — none of whom have been harmed — or the torture, murder, exploitation of the human beings of a country?

The Ayatollah is following in Mohammed's footsteps, and no matter how much we may condemn his fanaticism, his breach of 'law' we must understand that from his perspective — the divination of holy scripture — compromise to the forces of quasi-impotent, secular institutions such as the United Nations, when such compromise is in violation of his own religious instincts and moral precepts, is tantamount to denying the authority of the Koran and its militant prophet, Mohammed.

The Islamic Republic of Iran is the only country in the world confident of its capacity to create a theocratic society. Christendom, socialist utopia, ego-centred patriotism and righteousness must understand the holistic consciousness beyond the Iranian impulse, an impulse convinced of its own sacredness and innocence.

ROBIN CARLSEN,
1225 Sunnyside Ave.,
Victoria.

Humor was missing in Raeside cartoon

I am very much afraid that the title for this letter should be Bad Taste.

The Raeside cartoon in the Dec. 4 *Colonist* can only be described as done in extremely bad taste.

The obvious slur reference to the American flag is most distasteful to all Canadians who have the American people as their closest and friendliest neighbors, particularly at this time.

Several of Raeside's recent cartoons have lacked that touch of humor that we have come to expect in *Colonist* cartoons.

R. M. RICHARDSON,
235 Michigan St.,
Victoria.

Merry Christmas From The LONGHOUSE
"Home of Victoria's Largest Selection of COWICHAN SWEATERS and ACCESSORIES"

Hang a Cowichan Stocking For Christmas

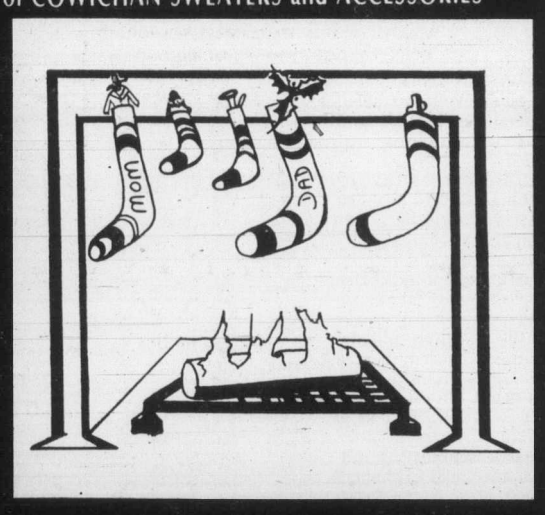

CHILD'S, Reg. 14.95 pr., NOW 9.95
LADIES', Reg. 19.95 pr., NOW 12.95
MEN'S, Reg. 24.95 pr., NOW 15.95

LOOK SALMON!

From now until Christmas
Each Purchaser of a
COWICHAN SWEATER or
COWICHAN SWEATER
GIFT CERTIFICATE
will receive a
5-LB. SALMON

B.C. Handknit SWEATERS
100% Wool
Reg. 105.95 to 115.95
ALL SIZES NOW
89.95

The Longhouse
907 GOVERNMENT ST.
388-7323

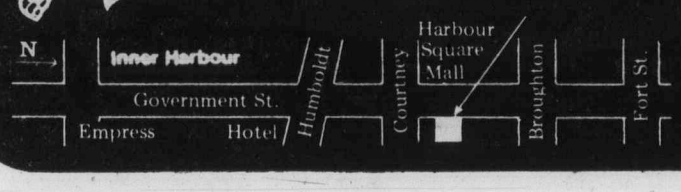

Open 9:30-9 Mon.-Fri.
9:30-6 Sat.
12-5 Sunday

Toronto trading

TORONTO (CP) — A vague remark by Prime Minister Joe Clark threw the Toronto stock market into turmoil Friday.

Oil and gas stocks fell precipitously following published reports of a statement by Clark in the House of Commons on taxation of oil companies.

Clark said the government is discussing a tax mechanism "to ensure that virtually 100 per cent of the revenues that would go to the companies as a result of increases in energy prices will in fact by regained by the government of Canada for the specific application by the government of Canada to national energy purposes."

Investors took that to mean that oil companies would get no revenues from any price increases next year. The oil and gas index plunged by more than 114 points before Clark's press secretary Jock Osler corrected the statement.

BOX SCORE

	Fri.	Thurs.
Issues traded	655	682
Advances	187	275
Declines	279	187
Unchanged	189	227

ACTIVE STOCKS

Stock	Sales	High	Low	Close	Ch'ge
Norcen En	316599	$32⅝	30¾	32	
Noranda	202395	$22	21	21⅛	−½
Imp Oil A	136442	$45¼	41⅜	42½	−2¾
Inco	110520	$24¾	24	24¼	+¼
Shell Cda	103065	$37½	33½	35⅜	−1⅝
Mines and oils					
Sherritt	117563	$13⅜	12⅞	13⅛	+¼
Cenex Ltd	54860	38	33	35	−4
Kerr Addn	44264	$14½	14	14	−½
Silvermq	37500	40	33	35	−4
Gulfstrem	36050	365	340	345	+15
Calvert	391310	160	135	152	+5

TSE 300 INDEX

	Close	Ch'ge	high	low
TSE 300	1730.35	−16.25	1804.71	1351.11
Mineral	1573.93	−4.65	1660.34	1104.24
Financ	1163.63	−13.12	1264.43	1061.79
Oil, Gas	3573.98	−76.50	3651.49	1850.56
Indust	1202.85	−3.72	1296.68	1115.19
Utils	1548.25	−12.70	1612.52	1422.04
Consum	1470.37	−15.69	1548.70	1222.46
Merch	1227.69	+2.59	1403.21	1091.51
Forest	1430.24	−3.71	1688.86	1321.49
Trans	2426.10	+3.81	2632.10	1585.93
Pipeline	2090.92	+14.69	2106.78	1440.60
Manage	1883.19	−39.44	2151.66	1493.20
Comm.	1475.44	−6.57	1523.81	1338.94
Golds	2160.86	−45.68	2319.57	1424.52
Building	3916.14	+26.59	4830.66	2276.18

Up 4, down 10. Volume 7.58 million (8.03 million). Value $145.52 million ($165.04 million).

Distributed by CP
Toronto Stock Exchange—Dec. 7

Complete tabulation of Friday transactions. Quotations in cents unless marked $. z—Odd lot, xd—Ex-dividend, xr—Ex-rights, xw — Ex-warrants. Net change is from previous board-lot closing sale.

Stock	Sales	High	Low	Close	Net Ch'ge
A and B					
A.G.F.M	500	335	335	335	+5
Aby Gln w	1500	$6⅞	6½	6½	+⅛
Abti Prce	30050	$18⅜	18	18¼	−⅛
Abitbi 10	z47	$51⅛	51⅛	51⅛	
Acklands	140	$16	16	16	
Action Trd	4100	43	43	43	−4
Adanac M	10800	$5¾	5⅜	5⅝	+¼
Advocate	700	210	210	210	
Alton Min	450	$26⅛	26⅛	26⅛	−⅜
Agnico E	8950	$8¾	8⅜	8⅝	+⅛
Agra Ind A	200	490	490	490	
Akaitcho	890	130	125	130	
Albany	165700	135	122	122	−3
All Energy	23761	$41	39¾	40¼	−¼
Alta Gas A	96103	$27¾	26	26½	−¼
Alta G D p	z3	$296	296	296	
Alta G F	380	$26½	26¼	26½	+⅛
Alta G 9.76	840	$26¾	26	26	−⅞
Alta G 6¾	29895	$38⅛	36	36½	−¾
Alta Nat	100	$71	71	71	+1
Alcan	39843	$48½	47⅞	48	
Algo Cent	500	$20⅞	20½	20¾	+1¼
Algoma St	14619	$29¾	29½	29¾	+⅛
AStel p	400	$25½	25⅛	25½	+⅜
Almin 4½ p	125	$40	40	40	
Am Bonza	58464	$34	32½	33¼	−1¼
Am Larder	2000	28	28	28	
Amcan	z120	475	450	475	
Am Eagle	7800	365	340	340	−15
Am Leduc	28500	52	49½	49½	
Andres W A	600	$11¾	11⅝	11¾	
Ang CT 4½	z40	$24¼	24¼	24¼	
Ang CT 290	z20	$32¾	32¾	32¾	
Ang D Gld	z31	185	185	185	
Ang U Dev	2900	450	450	450	
Anthes C p	250	$72	72	72	
Aquitaine	43130	$41¾	39	40	
Arbor C	250	100	100	100	−5
Argosy	2000	28	28	28	−1
Argus B pr	200	$29	29	29	+¾
Argus C pr	1050	$7	6¾	6¾	−⅛
Asamera	16125	$21¼	20⅞	20⅞	−⅝
Asbestos	1900	$36¼	36	36	
Asoc Porc	1100	170	165	170	
Alco A	24215	$18⅝	17⅞	17⅝	+⅜
Atlas Yk	2000	65	64	64	−1
Alo Hard A	2300	$12¾	12¾	12¾	
BC Sugar A	1100	$35½	35¼	35½	−¼
BC Sugar P	630	$13	13	13	−1
BP Can	72350	$40	36¾	38	−¾
Banister C	4050	$17⅜	17⅛	17⅛	+⅛
Bank BC	1640	$30	30	30	
Bank Mtl	30255	$24¼	23⅞	24	−¼
Bank N S	27213	$24½	24¼	24¼	−¼
Bankeno	8800	425	410	410	−15
Barex	10000	20	20	20	
Bary Expl	100	166	166	166	
Basic Res	29504	$11	10	10¾	
Baton B	500	$12½	12½	12½	
Bell Canad	37907	$21⅞	21½	21½	−¼
Bell A pr	z36	$63½	63	63	
Bell C pr	200	$27¼	26¾	26¾	−1
Bell 2.28	1025	$31¾	31⅝	31⅝	−⅜
Bell 1.80	595	$21⅜	21⅜	21⅜	+¼
Bell 1.96	4225	$26⅛	26	26	+⅛
Beth Cop	z23	$18⅛	18⅛	18⅛	
Bighart O G	1800	$6½	6⅛	6⅛	−⅛
Biltmore I	1000	$6	6	6	−½
Bl Hawk	2000	32	32	32	+2
Blakwod A	100	$5	5	5	+5
Bombr	z14	$11½	11½	11½	
Bonza O	28150	$8¼	7⅞	7⅞	−⅛
Bonanza W	4310	345	325	325	−20
Border C	300	415	390	390	−20
Bow Valy	56245	$40½	39	39¾	+⅛
Bow m pr	100	$43	43	43	+⅞
Bralor Res	17125	$19¾	19	19	+⅛
Bramalea	700	$19¾	19½	19¾	+¼
Brascan A	41893	$24	22¾	22⅞	
Brenda M	6750	$26	26	26	−¼
Bright A	100	$15	15	15	
Brinco	2266	$7¾	7½	7⅝	
Brinco p	700	480	475	480	
BCFP	600	$22	21½	22	
BCFP pr	650	$36¾	36¾	36¾	+¾
BCRIC	63272	$7¼	6⅞	7⅛	+¼
BC Phone	3670	$16½	16⅛	16⅛	−⅛
BCPh 4½ p	z50	$49	49	49	
BCPh 4¾ p	z10	$52½	52½	52½	
BCPh 4.84	102	$14½	14½	14½	+⅞
BCPh 6.80	310	$19	18¾	18¾	−¾
BCP 7.04p	330	$20	20	20	−¼
BCP 2.32p	300	$33	33	33	
Brunswk	5900	$9¾	9⅜	9½	−⅛
Budd Can	100	$7¼	7¼	7¼	
C					
CAE	2600	$14¼	14	14⅛	−⅛
CME Res	10700	243	241	242	−2
Cad Frv	704	$18⅜	18⅛	18⅛	−⅛
Cad Frv A	500	$9½	9⅜	9⅜	−⅜
Cal Pow A	26594	$45⅛	44¾	44¾	−⅜
Cal P 9.80	92	$101¾	101⅛	101⅛	−1⅜
Cal P 9.75	455	$103	102	102	+½
Cal P 2.36	300	$26½	26⅜	26⅜	−⅝
Cal P 8¾	z70	$99	99	99	
Calvrt	391310	160	135	152	+5
Cam Mine	17100	31	30	31	+1
Camflo	1700	$15⅞	15½	15½	−¼
C Chib A	1500	$10¼	10	10	−¼
Camp RL	2300	$28½	27¾	27¾	−1
Can Cem	10468	$11¾	11⅝	11¾	+⅛
CCe C p	317	$15¾	15¾	15¾	
CDC	1235	$9¼	9⅛	9⅛	−⅛
CDC pr B	550	$118	116	116	−1½
Can Malt A	500	$31	30⅞	30⅞	−⅛
C Nor West	23942	$18	16⅞	17⅛	+¼
Can Perm	4762	$19½	19	19	
CPerm 6¾	100	$22¾	22¾	22¾	
CPerm 8	300	$23	23	23	+1
CS Pete	81000	$12⅞	11¾	11⅞	−⅜
Can Trust	1020	$22¼	22	22	−⅛
C Trust 7¼	350	$19	19	19	
CCablesy A	300	$13	13	13	−¼
C Cable w	5500	200	185	187	−13
Cdn Cel	1200	$8¼	8	8¼	+¼
CC Man A	700	$22¼	22¼	22¼	−¼
C Curtis	z100	65	65	65	
C Formost	1700	$6½	6¼	6½	+⅜
CGE	100	$30	30	30	
C Homestd	20200	$25¾	24½	25⅛	+⅜
CI Bk Com	44114	$26¼	25½	25½	
C Manoir	160	$5½	5½	5½	−¼
C Marconi	1400	$18¼	17⅝	17⅞	−⅝
C Merrill	2400	$24⅜	23¼	23⅜	−1
CNat R	8800	$8⅞	8⅝	8⅝	
C Ocdental	14975	$13⅝	13	13⅛	−⅜
C Ocdntl p	100	$26½	26½	26½	
CP Inve	28325	$36¼	34	35	−1
CP Ltd	83041	$37⅞	36⅝	36¾	
CPL A p	2200	$9¼	9¼	9¼	
C Reserve	14200	$22¼	21¾	21⅞	+⅛
Cdn Sup O	9137	$204	204	204	+4
Cdn Tire	100	$25	25	25	
Cdn Tire A	2568	$25½	25½	25½	
C Uilties	13570	$18⅝	18⅜	18½	
CUtil 6 pr	110	$75	75	75	+5
CU 10¼	525	$27	26⅝	26⅝	−½
C Util 9.24	400	$26½	26¼	26¼	−¼
Canbra	180	425	425	425	+5
Candel Oil	5250	$55	55	55	+2¼
Canray	22750	305	295	305	+10
Canron A	300	$12⅜	12⅜	12⅜	
Cara	3000	$15½	15⅛	15½	+¼
Carl OK	8947	$6	5¾	5⅞	−⅛
Carl B p	100	$28	28	28	
Carma A	32300	$15	14½	15	+⅛
Carolin M	1000	$12	12	12	−⅛
Carrier JD	1600	56	49	49	+2
Cassiar	2700	$12⅜	12	12	−⅛
Cassidy L	100	400	400	400	
Casidy A p	400	$5⅞	5⅞	5⅞	+⅛
Celanese	14980	$5¼	5⅛	5⅛	−⅛
Cenex	54860	38	33	35	−4
Ctl Est A	2744	$10¾	10¾	10¾	
Chnclr	2500	$5½	5⅜	5⅜	−⅛
Charter Ol	300	260	260	260	+5
Cherokee	6200	$11½	11	11	−⅜
Chib Kay	4500	19	19	19	−1
Chieftan D	40650	$36	33	34	−½
Chieftain p	225	$270	265	265	+15
Chimo	150	210	210	210	+10
Chrysler	8600	$7⅛	7	7	−⅛
Clbor A	3000	125	125	125	−10
Coch-Dun	z50	$10	10	10	
Cockfield	100	$5⅜	5⅜	5⅜	
Coin Lake	4000	26	26	26	−2
Cmplx	3200	435	435	435	
Cominco	4441	$46	45¼	45¼	−¾
Cominco A	300	$25½	25¼	25½	+⅛
Comrcl O G	8200	310	296	300	+1
Comtech	500	250	250	250	
Coniagas	1000	135	135	135	−5
Con Bath A	6025	$14¼	14	14⅛	+⅛
Con Bath B	z30	$14⅛	14⅛	14⅛	
Con Fardy	1904	320	320	320	
C Durham	29400	166	159	163	+5
C Marben	4200	240	225	240	−10
C Morisn	10200	325	305	310	−10
Cons Pipe	200	$7½	7½	7½	+¼
Cons Prof	17861	123	116	116	
C Rambler	8301	400	400	400	
C Rexspar	2000	57	56	57	+1
Con Distrb	5150	$10⅝	10⅜	10⅜	−⅛
Cons Gas	85820	$25⅝	25⅛	25¼	−⅛
Con Gas A	250	$64½	64½	64½	−9
Con Glass	206	$15½	15¼	15¼	−¼
Conventrs	25650	$11⅛	10½	11	+¼
Conwest	6550	$7	6⅝	6⅝	−⅛
Cooper C	z50	$6¼	6¼	6¼	
Cop Fields	3000	$10¼	10¼	10⅜	−½
Corby vt	150	$29	29	29	−¼
Cosed	135950	$11½	10¼	10⅞	−½
Costain Ltd	1300	$7⅝	7⅝	7⅝	+⅛
Courvan	4000	103	100	103	+3
Craigmt	7600	$6⅞	6¾	6¾	−¼
Crain R L	500	$11⅝	11⅝	11⅝	
Crestbrk	18200	$20½	19¼	20	
Crown 8¾	300	$19⅝	19⅝	19⅝	
C Zelrba A	210	$23	22½	23	
Crush Intl	300	$12¾	12⅝	12⅝	−⅛
Cuvier M	z500	60	51	60	
Cygnus A	300	$29¾	29⅜	29¾	+½
Cyprus	2850	$14¾	14½	14½	−⅛
Czar Res	28105	$16⅜	15⅛	15⅛	
Czar Res p	1200	$40	38½	38½	
D to L					
DRG Ltd A	300	$6	6	6	+¼
Daon Dev	58075	$14⅞	13⅞	14⅜	+½
Daon 8⅝ p	27600	$8	8	8	−⅛
D Eldona	23700	144	138	140	
Delhi Pac	5500	70	67	70	
Denison	18283	$38	37	37⅜	−⅜
Dicknsn	7550	$8¾	8½	8½	
Digtech	2090	450	440	440	−10
Discovry	15100	151	148	148	−4
Doman I	1400	$6½	6¼	6½	+¼
Dome Mine	2590	$51¾	50	50⅛	−1⅜
Dome Pete	99092	$51¾	48¾	49¾	−1⅛
DPete A p	3900	$21¼	20¾	20¾	−½
DPete B p	1014	$21	20¾	21	
D Bridge	1155	$34	33½	33½	−⅛
DExplor	7500	54	50	50	−1
Dofasco A	2823	$33	32⅛	32⅛	−1⅛
Dofasco p	z50	$55⅞	55⅞	55⅞	
Dom Store	1775	$19½	19½	19½	+⅜
D Textie	3200	$13⅜	13	13¼	
D Textie p	z4	$100	100	100	
Domtar	13275	$24	23⅝	23⅝	+⅛
Domtar pr	600	$11¼	11	11	−⅜
Dr Mc C A	100	$12½	12½	12½	−¼
Dunde Pal	3333	55	55	55	−2
Du Pont A	2075	$26	24¼	26	+2¼
Dynamar	43400	290	270	285	
E-L Fin	100	$11½	11½	11½	
Est Mlrtic	200	195	195	195	+5
East Sul A	1800	265	265	265	−5
Estn Prov	900	$7½	7¼	7½	
Econ Inv	500	$20	20	20	
Ego Res	10400	195	185	185	−5
Electro K	700	70	70	70	+5
Elhm A	834	495	475	475	−25
Emco				9⅝	−⅛
Extd A	1100	$9⅝	9½	9⅝	
Falcon C	12065	$8⅝	8⅛	8⅜	−⅛
Flbrg Nik A	24645	$82½	80	82	+2½
Fed Ind A	300	$6¾	6¾	6¾	−¼
Fidelity Tr	4100	465	460	460	−25
Fidelty Tr p	100	$17	17	17	
Finning T	450	$37½	36	36½	+1¼
Firan Gndl	z200	60	60	60	
F Calgary	7950	259	253	255	+3
F City F wt	300	$5	5	5	
F Cty Tr B	400	$7½	7½	7½	−½
F Mar	6700	150	150	150	+1
Foodex p	1100	$7	6⅞	7	+⅛
Ford Cnda	z110	$51⅛	50½	51⅛	
F Sea A pr	600	$8⅜	8⅛	8⅛	−⅛
Francana	7345	$13½	12⅝	13½	+½
Fraser	300	$14¼	14¼	14¼	−⅛
Fruehauf	675	$10¼	10¼	10¼	−⅛
G&H Steel	1000	135	135	135	−5
G M Res	2200	$5¾	5½	5½	
Galveston	4200	295	281	295	+15
Gaz Metr	10700	$7¼	6⅞	6⅞	−⅛
G Distrb w	1205	220	210	220	+25
GMC	292	$60¼	60¼	60¼	+⅜
Genstar L	29880	$25⅝	25¼	25½	+⅜
Giant Yk	335	$13½	13½	13½	−¼
Gibraltar	23275	$9⅛	8⅞	9⅛	+⅛
Glbe Rlty p	2400	$23¾	23½	23¾	
Goldale A	800	$5⅝	5⅝	5⅝	−¼
Goldund M	8200	300	280	300	
Goodyear	1200	$18¾	18⅝	18¾	−¼
Goodyear p	100	$33	33	33	
Granduc	8600	234	226	226	−4
GL Forest	384	$43	43	43	−½
GN Fin	5000	245	245	245	+5
Gt West S	3100	320	315	320	
Greyhnd	205	$24⅞	24¾	24⅞	+½
Guard Cap	100	$8½	8½	8½	+¼
Gulf Can	87970	$100¼	93	96¼	−3¾
Gulfstrem	36050	365	340	345	+15
HCI Hldg	3000	$15¾	15½	15¾	
Hard Crp A	8450	245	235	240	+15
Hard Crp C	1680	240	240	240	
Harlequin	11625	$20¾	20¼	20⅜	−⅛
Hatleigh A	z36	$5⅝	5⅝	5⅝	
Hatleigh B	354	$6⅛	6	6⅛	+⅛
Hawker	7500	$16¼	16	16	−¼
Hayes D	600	$9½	9½	9½	
Hedway A	100	$5	5	5	−⅛
Highfield	1300	295	290	295	+10
Holinger A	829	$44½	44½	44½	
Home A	28403	$95	94⅝	94¾	
Home B	13774	$95	94⅞	94⅞	+⅜
H Bay Mng	2810	$23	22¾	23	
H Bay Co	1910	$24⅞	24¾	24⅞	+⅛
HBC pr	1124	$21⅞	21½	21½	−¼
HB Oil Gas	23220	$97⅛	94	95	+1
Husky Oil	1200	$74⅛	74	74	
Husky A pr	z50	$38¾	38¾	38¾	
Husky B pr	z50	$40¾	40¾	40¾	
Hydra Ex	2820	52	50	50	−2
IAC	21055	$10¾	10⅜	10⅜	−⅜
ITL Ind	1400	310	305	305	−5
IU Intl	10500	$13½	13⅛	13⅛	−⅜
Imasco	1537	$43	42½	43	+¼
IOil A	136442	$45¼	41⅜	42½	−2¾
Imp Oil B	2801	$45	45	45	
Inco	110520	$24¾	24	24¼	+¼
Inco 7.85	2700	$23	23	23	
Indal	2100	$12¾	12⅛	12¾	+⅝
Indusmin	225	$16⅜	16¼	16¼	−⅛
Inland Gas	250	$12⅞	12⅞	12⅞	
Inland G p	210	$11	11	11	−½
Inter-City	11820	$21	20	20	−¼
Int Div	300	330	330	330	+5
Intrmetco	1200	$14	14	14	+¼
IBM	1228	$77	77	77	+½
Int Mogul	800	$6⅜	6¼	6¼	−⅛
Intpr Pipe	6312	$18½	18¼	18¼	−⅛
Ipsco	4180	$21½	20½	21½	+1
Inv Group	100	$15	15	15	+¼
Irwin Toy	2774	320	320	320	
Island Tel	z67	$15	15	15	
Ivaco	500	$16½	16¼	16¼	−¼
Ivaco 8.85	300	$47½	47½	47½	−1
Jannock	750	$11¼	11¼	11¼	+¼
Jannock 8	220	$13½	13½	13½	−⅛
Jannock w	3200	$6⅛	6	6⅛	+⅛
Jorex Ltd	18000	51	47	47	−1
Joutel	11700	119	111	117	+7
Kaiser Re	13302	$31⅛	29	30	−½
Kam Kotia	4400	$5¼	5	5	−⅛
Kaps Tran	39900	122	112	115	+5
Keeprite	510	$13⅜	13¼	13¼	
Kerr Add	44264	$14½	14	14	−½
K Anacon	6000	50	46	46	−4
Labatt A	17341	$22	21⅞	22	+⅛
Labatt A p	235	$21⅞	21⅞	21⅞	−⅜
Lacana	8505	$7¼	6⅝	6⅝	−½
Lacana w	2000	420	415	420	−5
Laidlaw A	201	$8	8	8	
Laidlaw B	2300	$7½	7⅜	7⅜	−⅛
Ldl 9¾	241	$11½	11⅛	11½	+1
Laidlaw F	210	$7¾	7¾	7¾	+¼
LOnt Cem	400	$5¼	5¼	5¼	
L Shore	505	420	410	410	−30
Lasitr Km	800	220	200	220	−5
Laurasia	8325	61	60	61	
Lau Fin p	172	$11½	11½	11½	
Lava Cap	4000	330	325	325	−10
Leigh Inst	415	$9¼	9¼	9¼	−⅛
Levy A pr	200	$7½	7½	7½	
Liberian	z35	$6¾	6¾	6¾	
LL Lac	3992	$5⅞	5¾	5⅞	
Lob Co A	1000	380	370	380	+5
Lob Co B	8000	375	375	375	
Lob Co pr	247	$26½	26½	26½	−¼
Lob Ltd Ap	325	$16½	16½	16½	+½
Lochiel	3367	460	435	435	−15
M to O					
MICC	337	$11	11	11	−½
Micc 8p	200	$25	25	25	
MTS Inter	5000	85	80	80	−5
Maclarn B	200	$22½	22⅛	22⅛	−⅞
Mclan H A	32850	$21	20¾	20¾	−⅝
MB Ltd	26375	$24	23⅜	23⅝	−⅜
Madeline	1600	165	160	160	−5
Madsen	630	150	150	150	
Magna A	3050	$11	11	11	
Magnetcs	6100	135	132	132	−3
Maislin I	5800	$5½	5	5⅜	+42
Maistc Wil	31215	475	440	440	−10
Man Bar	500	66	66	66	
Mrtme El	900	$12½	12½	12½	+½
Maritime	339	$25	24¾	25	+¾
Mark Spnc	700	$7¾	7⅝	7¾	−⅛
Mass Fer	23305	$11⅞	11⅜	11½	
Mas F A	700	$21	20½	20½	−⅛
Mas F B	400	$20¼	20⅛	20⅛	−¼
Mc Adam	1000	30	30	30	
Mc Intyre	2150	$66	63½	66	+8
McLaghln	1500	$8⅞	8½	8⅞	−⅛
McLghl 9p	210	$19¼	19¼	19¼	−¼
McLghl 10p	330	$13	13	13	
Mentor	200	350	340	350	
Mercantil	4442	$15⅝	15⅛	15⅝	+⅝
Merland E	53155	$20⅞	19⅜	20	
Met Storsp	265	$15¾	15½	15¾	
Midcon	1400	230	230	230	−20
Mikes Subs	1000	175	175	175	−1
Minrl Res	12700	265	251	251	−9
Mitel Corp	21375	$16½	16	16	−⅜
Molson A	2110	$23¾	23½	23⅝	
Monenco A	200	$11	10¾	11	+1
Mtl Trust	200	$19	19	19	+¾
Moore	14662	$35¾	35¼	35¼	−½
Mtn States	8600	$9⅞	9½	9¾	−⅛
Murphy	5974	$30¼	28¾	28¾	−⅜
N B Cook	500	$7¼	7	7	−⅜
NBU Mine	3000	300	285	285	−5
Nat Bk Can	5935	$12⅜	12	12	−¼
Nat Drug	200	$10¾	10⅝	10⅝	−¼
Nat Pete	3150	124	118	118	−3
Nat Sea A	500	$14¼	14¼	14¼	+⅛
Nat Trust	800	$24⅜	24⅛	24⅜	+⅛
Nemco	23500	320	285	285	−3
Neomar	3713	270	265	265	−5
NB Tel	130	$22¾	22⅜	22⅜	+⅛
N Provid D	4000	53	53	53	
N Que Ragl	5000	270	270	270	+5
N Senator	10000	21½	20½	20½	−1½
N York Oil	11600	240	232	237	+2
Newnor	8000	16	16	16	+½
Nick Rim	2250	24	24	24	+1
Noble M	7100	160	135	146	+16
Nor Acme	3000	34	32	32	−3
Noran	202395	$22	21	21⅛	−½
Norbaska	1000	38	37	38	
Norcn	316599	$32⅝	30¾	32	
Norcen B	275	$22⅛	22	22	
Norcn 288	42490	$57⅜	55¼	56	−1
Norlex	6000	18	16	18	+3½
NC Oils	5270	$22⅝	20½	21½	−½
NCO pr	z25	$39	39	39	
N Canada	4000	80	80	80	+1
Nor Ct 785p	100	$22¾	22¾	22¾	
Nor Tel	2870	$54	53⅝	53⅝	−⅛
Northgat	6916	$9	8⅝	8¾	
Northld	24000	34	30	31	−2
NW Util p	400	$44	44	44	−1½
NS Savngs	215	$9¼	9¼	9¼	+¼
Nowsco W	140	$43	43	43	+1
Nu-Wst A	27000	$14⅞	14⅜	14¾	
Nu-Wst B p	12500	$18⅝	18⅜	18⅝	+⅝
Nufort Res	1333	50	50	50	−2
Numac	11800	$46¾	43½	44	−1¼
OPI A	100	$32⅜	32⅜	32⅜	+⅝
Oakwood P	56023	$16¼	15⅜	15¾	−¼
Obrien	5290	217	212	214	−3
Ocelot A	4040	$33	29	31½	+½
Ocelot B	69894	$33	29	30¾	−¾
Onaping	1600	280	279	280	−5
Oshawa A	14060	$8¼	8	8⅛	
Osisko	12500	40	38	38	+2
Oxford A	1600	$15¼	15	15¼	−¼
P to S					
PCL Indust	3500	$5¼	5¼	5¼	+35
Pac Coper	19800	278	260	268	−7
Pac Nth G	16800	$7¾	7½	7¾	+¼
Page Pet	7551	$24½	23⅝	23⅝	−1
Page Pet 7	6800	$13	12¼	12¼	−½
Pagurian A	2960	430	425	425	+10
Paloma P	800	$7½	7⅜	7⅜	−¼
Pamour A	1950	$8¾	8⅜	8½	
Pan Centr	z392	58	45	58	
Pancana I	2600	360	350	355	+5
PanCan P	2205	$66	65½	65½	−½
Parlake	31325	365	340	350	−15
Pe Ben O	10000	235	220	225	+5
Pembina	16100	$10¾	10	10⅛	
Pennant	22800	178	171	175	+1
P Jewl A	660	$12⅜	12¼	12⅜	+⅛
Petrofina	5250	$46½	45½	45½	−½
Petrol	5710	$10¼	9⅜	9⅜	−⅜
Peyto Oils	6100	$16¾	15¾	16	−¾
Phillips Cb	2100	$10¾	10¼	10¾	
Pine Point	450	$32⅛	31½	31½	−½
Place G	43125	350	315	335	−5
Placer	11345	$40	39	40	+¾
Pysr 840	167300	$25⅛	25	25⅛	+⅛
Pominex	6300	178	172	172	−5
Ponder	300	265	262	265	+5
Pop Shops	23500	240	210	225	−10
Powr Corp	8720	$14¾	14¼	14¼	−¾
Prado Exp	6000	130	123	126	
Precamb	11300	445	440	440	
Preston	3650	$25¼	25	25	
Provigo	175	$31	31	31	−¾
QMG Hldg	8900	92	90	90	−2
Qasar Pet	16900	$6	5⅝	5⅝	−⅛
Que Sturg	10200	270	250	250	−11
Ram	5638	$10⅝	10⅜	10⅜	−¼
Ram r	z87385				
Ranger	71670	$25	23½	23½	−⅝
Rank Org	400	435	435	435	
Rayrock	10475	237	230	235	+4
Readers D	3450	$7	6½	7	+¼
Redpath	1445	$12¼	11¾	11¾	−¼
Redstone	15700	86	81	83	−3
Reed Pap A	800	$11⅝	11½	11½	−¼
R Sth A	800	$8⅜	8¼	8¼	
Reichhold	14414	$12⅝	12½	12½	
Reich 7¼ p	700	$16¼	16⅛	16¼	+⅛
Res Servic	8510	$7⅛	7	7⅛	
Revelstk	1425	$9⅛	9⅛	9⅛	+⅛
Revnu Prp	7082	135	135	135	
Rileys D	2135	160	155	160	+4
Rio Algom	2463	$29⅞	29½	29½	−⅛
Riv Yarn	1600	325	300	325	
Rolland	3000	$9	9	9	+⅛
Roman	550	$49	48½	48½	+¼
Ronyx Cor	2500	445	440	445	+10
Rothman	360	$19½	19½	19½	−⅛
Rothm 2p	1500	$14	14	14	+⅛
Royal Bnk	18542	$42⅜	41	41	−¾
Ryl T E M	z41	$10¾	10¾	10¾	
Ry Trsco A	4231	$14½	14	14	−¼
Ruprtlnd	10700	460	440	440	−10
Russel A	4550	$14	14	14	
Russel 9¾	200	$20¼	20¼	20¼	+¼
Russel 170	200	$17⅝	17⅝	17⅝	+⅛
St Fabien	20500	21½	19½	19½	−2
Sceptre	50083	$10	9¼	9⅝	−⅛
Sceptre w	12750	420	395	395	−15
Schneid p B	z100	$13¼	12½	13¼	
Scot Paper	200	$13¼	13¼	13¼	+¼
Scot York	7000	$5⅜	5⅛	5⅛	−⅜
Scotts A	1380	$14¼	14	14¼	+¼
Scurry Rn	321	$67	66	67	+2
Seagram	20130	$47½	45¼	46	−1¼
Selkirk A	1100	$18	18	18	
Shaw Pipe	2000	$17¾	17⅝	17¾	
Shell C	103065	$37½	33½	35⅜	−1⅝
Sher	117563	$13⅜	12⅞	13⅛	+¼
Sigma	512	$36½	35½	36½	+1
Silvana Mn	1200	$5	5	5	−⅛
Silvmq	37500	40	33	35	−4
Silverwd A	1600	$11¾	11¼	11⅝	+½
Simco Eri	1400	340	340	340	−5
S Sears A	21985	$7	6¾	6¾	
S Sears B	501	$6¾	6¾	6¾	
Sklar M	5450	188	180	185	+8
Skye Res	7500	$9¾	9	9⅛	−⅜
Skyline H	2000	315	305	315	+10
Slater Stl	4745	$16¼	15¾	16¼	+¼
Sogepet	4100	109	105	105	−4
Southm	362	$28	27½	28	
Spar Aero	1496	$7⅞	7⅝	7⅝	−¼
Spar Aero p	550	$16¾	16¾	16¾	
Spooner	22930	95	94	94	
St Brodcst	1025	$10¾	10¾	10¾	+⅛
Stand I A	600	$8¼	8¼	8¼	−⅛
Stelco A	45258	$26	25⅜	25¾	+⅛
Steep R	1625	425	420	420	−5
Sterystm	148	225	225	225	−25
Ster Trust	124	$20¼	20¼	20¼	
Strathrn A	475	190	190	190	+10
Sud Cont	29050	108	103	107	+2
Sulpetro B	81075	$20¾	18¾	19⅛	−⅛
Sulivan A	9300	286	280	280	−2
Sunbrst E	10050	37	36	36	−1½
Suncor pr	400	$28¼	28	28	+½
Superior A	500	150	150	150	−10
T to Z					
Teck Cor A	25110	$22	21¾	21⅞	+⅜
Teck Cor B	9880	$22	21⅝	21¾	+⅛
Teledyne	250	$10½	10½	10½	+⅞
Tex Can	5402	$85	84	84	−½
Txsglf	14833	$35¼	34⅞	35	
Thd CGlp	100	$32	32	32	−⅞
Thom L	2500	53	53	53	+3
Thom N A	1717	$14½	14½	14½	+⅛
Thom N pr	400	$41¾	41¾	41¾	−1¼
Toromont	1711	360	360	360	
Tor Dm Bk	15527	$25⅞	25	25	−⅝
TD Rlty p	550	$23	23	23	
Tor Sun	200	$13¼	13¼	13¼	+⅛
Torstar B	370	$21½	21¼	21¼	−¼
Total Pet	85645	$31⅜	28	29½	−1¼
Totl Pet w	44400	$22	19½	20½	−⅞
Traders A	2755	$15	14¾	14⅞	+⅛
Trader B p	z40	$22⅞	22⅞	22⅞	
Tr 10¼	1300	$10⅞	10¾	10¾	
Tr Can	108081	495	450	450	−30
Trns Mt	12035	$11⅝	11¼	11⅜	
Trns Wst	3100	245	245	245	−3
TrCan PL	73561	$26⅞	25¾	26¼	+¾
TrCan B pr	z30	$33⅜	33⅜	33⅜	
Trimac A	1800	$44⅝	43¾	44	−⅝
Trin Chib	3000	25½	25	25½	+½
Trinity Res	19760	$8	7½	7⅞	
Trizec Crp	z70	$22	20⅞	22	
Tru-Wall	800	66	66	66	+11
Turbo Cl A	4990	$19	17½	17½	−¼
Turbo Cl B	64835	$18½	17½	17½	−¼
Turbo w	13335	$12⅞	11½	11⅞	−⅛
Ulster Pet	39150	340	320	325	−10
Ultramar	210	$10¼	10¼	10¼	−⅜
Unican S	8000	280	275	275	−25
Un Carbid	405	$26¾	26¾	26¾	+¼
UGas A	8835	$12	11¾	11⅞	+⅛
UGas 8¾	500	$26	26	26	+½
Union Oil	5450	$37⅞	36½	36¾	−1
Un Asbstos	1221	$5¼	5⅛	5¼	
U Cdn Shar	500	$17¾	17¾	17¾	−¼
U Canso	98125	$17¼	16	16½	−⅛
U Keno	1938	$22⅞	22⅝	22¾	−⅛
Un Reef P	5000	75	72	72	−3
U Siscoe	7600	$11¾	11⅝	11¾	
Un Tire A	1000	225	225	225	+9
Un Wburn	100	$33	33	33	
UWbn 6¼ p	100	$36	36	36	−1
UW OG	9300	225	215	215	+15
VGM Trsco	167	$6½	6½	6½	
VS Serv	3710	$8⅞	8¼	8½	+½
Van Der	1200	$6½	6¼	6¼	−⅜
Verstl Cor	4475	$21	20½	21	+¼
Verstl Corp	1700	$14⅜	14¼	14⅜	+⅛
Verstl C w	8700	$7½	7¼	7¼	−⅛
Vestgron	5600	$14½	14	14¼	−¼
Villcentre	z67	$6¼	6¼	6¼	
Wajax A	300	$16	16	16	
Walk GW A	14487	$54⅞	53¾	54	−½
Wardair	1700	370	360	370	+10
Warn Can	100	$8½	8½	8½	−½
Wrintn	9600	138	135	138	+1
Weldwod	1300	$20½	20	20½	+1
Wstburne	10650	$27½	27⅛	27½	+¼
Wcoast Pt	6220	$30	28¾	28¾	−1¼
Wcoast T	36105	$15⅝	15	15⅝	+⅜
Wcast w	158643	$6¼	5⅝	5⅞	−⅛
Westeel	200	$20	20	20	+¾
W Bcas A	100	$12	12	12	
West Mine	22300	$10	9½	9½	−⅛
Westfair	z10	$24¾	24¾	24¾	
Westfield	100	365	365	365	−10
Westmill	1000	75	70	70	−5
Weston	3930	$22⅝	22¼	22½	−¼
Wstn 4½ p	z15	$52¾	52¾	52¾	
Whonok A	16100	$8½	8¼	8½	+⅜
Wilanour	2200	405	400	400	−10
Wilco	10900	37	36	37	+½
Willroy	z50	315	315	315	
Win-Eld	5000	28½	28	28	
Windfall	23400	106	99	99	−10
Woodreef	35500	41	40	41	−1
Woodwd A	600	$22½	22½	22½	
Wrlwid	2250	$26	23½	23½	
Wr Harg	1000	160	160	160	
Yk Bear	3000	$10	9⅝	9⅝	−⅜
York Cons	3512	40	38½	40	
Zellers A	1350	$8½	8¼	8½	
Trust Units					
BBC R un	520	$16	15⅞	15⅞	−⅛
BM-Rt un	6675	$10	9⅞	10	
C Perm un	2400	$8	7¾	7¾	−⅛
C Realty u	1220	$7	6⅞	7	+⅛
TD Realty	225	$25	25	25	

MARKET REPORT

Closing quotations for Friday, Dec 7, 1979

New York

NEW YORK (AP) — The stock market closed out its second straight week of gains with a mixed showing in a busy session Friday.

Prices opened strong but turned back abruptly in the face of a weak bond market and uneasiness over the situation in Iran.

Takeover developments accounted for both the biggest winner and the biggest loser in the session.

Allergan Pharmaceuticals jumped 12⅛ to $53½. Smithkline agreed Thursday to acquire the company for stock worth $60 for each Allergan share.

On the downside, City Gas of Florida tumbled 5⅝ to $17¾ at the American Stock Exchange. The company said the Securities and Exchange Commission declined to issue a ruling that would have cleared the way for Charter Co. to pursue merger talks with City Gas.

The exchange's composite index dropped .24 to 61.56.

Among Canadian issues, Seagram Co. was down 1⅜ to $39¼, Dome ⅞ to $43⅜ and Campbell Red Lake ⅜ to $23⅞. Inco was up ⅜ to $21 and Alcan Aluminum ⅛ to $41⅜.

CLOSING AVERAGES

	Open	High	Low	Close	Ch'ge.
30 Ind.	840.70	844.71	829.35	833.19	−1.88
20 Trn.	256.28	259.20	252.58	254.29	−0.73
15 Utl.	108.69	109.68	107.95	108.19	−0.27
65 Stk.	301.03	303.26	297.23	298.66	−0.74

Stocks volume: Indus. 3,740,200; Trans. 1,452,900; Utils. 611,600; 65 Stk. 5,804,700. Total volume 42.37 million.

ACTIVE STOCKS

Stock	Sales	Close	Ch'ge
Brunswk	1361900	13⅜	+1⅜
IBM	582400	66⅝	−⅝
Con Foods	539000	24⅞	−¾
LouLd Exp	494400	50¼	+1
Exxon	465800	56⅞	−¾
EastnAirL	412200	8⅝	−⅛
GulfWstn	403700	18⅞	−⅜
Boeing	379100	49	+¾
K Mart	363400	23⅞	−⅛
UAL Inc	323200	23⅝	+1
Braniff Int	320700	9⅜	+⅜
ConnGnIns	316200	34¼	−½
DiamShm	272300	28⅜	−1

QUOTATIONS

Stock	Close	Stock	Close
Alcan	41⅜	Inland St	30½
Alcoa	52¼	IBM	66⅝
Ald Chem	45⅞	Int Harv	37⅝
Al-Chlm	35⅜	INCO	21
Am Air	11½	Int Paper	38¼
Am Brnd	65¼	ITT	26⅜
Am Bcast	38½	Johns-Man	24
Am Can	34¼	Kaiser Al	19¼
Am El P	18¾	Kennecott	26¾
Am Motor	6⅞	Kraftco	47¾
Am Tel T	54	LTV	7¾
Ampex	20	Litton	40
Asarco	28¼	Lockheed	31¼
Ashland	41¾	McD Doug	32⅞
Atl Rich	80½	McLean	12¾
Avco	26⅝	Merck	73⅝
Avon	39	Mer Lyn	19½
Bell How	21⅜	Minn MM	50½
Bendix	39	Mo Pac	51½
Beth St	20⅜	Mobil	51
Boeing	49	Monsanto	58⅜
Boise Cas	32⅜	Motorola	51
Borden	25⅜	NCR Corp	68⅛
Borg-W	34¾	Natomas	29¾
Bri My	37¼	Newmont	--
Brunswk	13⅜	Nort Sim	15⅝
Burl Ind	16⅜	Nwest En	31⅛
Burl Nor	58½	Owen III	
Burroughs	81	Pac Gas	--
Caterpill	53¼	Pan Am	6
Col Bcast	49½	Pan El P	59½
Celanese	44¾	Peop G	42
Chase M	38⅜	Pepsico	25⅜
Chessie	27¼	Phil El	14⅛
Chrysler	6	Phil Morr	35⅜
Cleve El	16⅞	Phil Pete	48⅛
Coca-Cola	34½	Pit Bowes	31⅞
Col-Palm	14⅝	Polaroid	27⅛
Comsat	38¼	Proc Gam	74½
Con Frt	24	Pub Sv EG	19¼
Con Nat G	41	RCA	22⅞
Cont-Data	56¼	Repub St	24½
Con Ed	23¼	Revlon	46⅛
Cont Oil	45½	Rockwell	43¼
Crown Ck	29¼	Scott Pap	18⅜
Crown Zell	40⅝	Sea Cstle	27
Delta Air	41	Sears	18⅜
Disney W	40⅛	Seatrain	5⅞
Digital E	67⅛	Shell	56⅝
Dow Chem	31¼	Singer	8
du Pont	39¾	Sony	7⅛
East Air	8⅝	So Cal E	25⅞
East Kod	48⅝	South Pac	34⅝
El Paso	20	Sperry	49¼
Exxon	56⅞	Stand Cal	56¼
Fairchild	39⅝	Sun Oil	68⅛
Firestone	8¾	Teledyne	139¼
Ford	32¼	Telex	3⅝
Gam Sko	27	Texaco	29¼
Gen Dyn	55½	Tex Gulf	30
Gen El	46⅞	TWC	18⅛
Gen Food	35¾	Un Carb	41⅝
Gen Mot	52	Un Pac	73⅛
G Tel El	28⅜	Un Brd	12⅜
Gen Tire	21⅛	Un Oil	46
Ga Pac	25¼	UAL Inc	23⅝
Gillette	25¾	U.S. Steel	17⅜
Goodyear	12⅞	West Air	9¼
Greyhound	14¾	Westghse	19¼
Gulf Oil	34¼	Weyerhsr	30
Hilton	32⅛	Wometco	21½
Homestake	39¼	Woolworth	26⅛
Honeywell	82¾	Xerox	62¾
Houston	30⅛	Zenith	9½

BOX SCORE

	Fri.	Thurs.
Issues traded	1932	1926
Advances	853	957
Declines	685	555
Unchanged	394	414

Commodities

	Open	High	Low	Close	Ch'ge.
Silver, New York (per 100 oz.)					
Dec	1925.0	1930.0	1865.0	1876.0	−42.0
Jan	1940.0	1942.0	1882.0	1887.0	−45.0
Mar	1995.0	1995.0	1931.0	1937.0	−44.0
Copper, New York (per 100 lbs.)					
Dec	101.20	102.00	98.75	99.70	−1.50
Jan	98.40	98.40	95.80	96.75	−1.45
Mar	98.20	99.50	95.40	96.75	−1.45
Lumber, Chicago (per 1,000 bf.)					
Jan	211.50	212.50	208.70	211.70	+1.30
Mar	217.50	219.50	216.00	218.60	+.90
May	225.40	228.00	223.80	227.90	+1.80
Plywood, Chicago (per 1,000 sq. ft.)					
Jan	187.30	187.80	186.10	186.40	−.40
Mar	190.50	191.50	189.60	189.60	−.60
May	195.00	195.20	193.50	193.80	−.30
Live cattle, Chicago (per 100 lbs.)					
Dec	65.50	66.07	64.95	65.45	+.33
Jan	68.52	69.40	67.80	68.45	−.07
Feb	69.85	70.32	68.60	69.20	−.65
Live hogs, Chicago (per 100 lbs.)					
Dec	40.82	41.80	40.50	41.75	+.93
Feb	41.65	42.40	41.15	42.32	+.55
Apr	39.32	39.85	38.92	39.62	+.32
Porkbellies, Chicago (per 100 lbs.)					
Feb	47.00	48.60	46.25	48.30	+1.38
Mar	47.50	48.75	46.55	48.55	+1.30
May	48.75	50.15	47.92	49.97	+1.37
Gold, Chicago (per oz.)					
Dec	430.20	433.00	425.20	428.00	+2.10
Mar	444.00	448.50	436.80	441.70	+.10
Jun	460.00	463.70	453.50	457.00	−.30

Gold, Winnipeg (per oz.)

	Open	High	Low	Close	Thurs.
Ja	433.00	434.00b	431.00a	431.00a	431.00b
Ap	451.00	451.00a	443.50a	446.00a	447.00a
Jly	465.00	465.00	461.00a	461.00a	462.00a

Metals

LONDON (CP) — Closing metal prices Friday in pounds sterling a metric ton; silver in pence a troy ounce.

Copper spot 978-979; copper future 980-981.

Tin spot 7,710-7,730; tin future 7,465-7,475.

Lead spot 545-546; lead future 530-531.

Zinc spot 327-328; zinc future 335-335.5.

Silver spot 862-865; silver future 890-892.

Aluminium spot 863-866; aluminium future 814-815.

Nickel spot 2,850-2,870; nickel future 2,890-2,900.

Silver

Closing basic price of 1,000-ounce certificates in the Victoria area, according to the Scotiabank, $18.45 U.S. bid per troy ounce and $18.70 asked. Previous day $19.10 and $19.40.

ILLUMINATED SIGNS

A NEW DIVISION WITHIN AN ESTABLISHED COMPANY HAS BEEN FORMED FOR THE PURPOSE OF MANUFACTURING ILLUMINATED SIGNAGE. FOR THAT REASON, WE OFFER TOP CONSTRUCTION AND SERVICE AT MUCH LOWER THAN AVERAGE PRICES.

Call for a free estimate and artwork proposal

Penair 652-3937
1810 Verling Ave., Vic.
(Off Keating X Road) 11-13

Canada Mortgage and Housing Corporation — Société canadienne d'hypothèques et de logement

TENDER FOR PURCHASE STRATA TITLE HOUSING UNITS

Sealed tenders, plainly marked as to content and address to the undersigned, will be received up to 2:00 p.m., local time, 14th December, 1979, for the purchase of packages of strata title housing units in DUNCAN and NANAIMO. Units will be open for inspection at the following times:

PACKAGE: #1 Units 1, 3 & 5 — 1021 Lomas Street, Duncan, B.C.
10:00-12:00 a.m. Monday, 10th December
2:00-4:00 p.m. Tuesday 11th December
#2 824 & 826 Holly Hill Road, Nanaimo, B.C.,
#3 827 & 829 Holly Hill Road, Nanaimo, B.C.,
#4 842 & 844 Holly Hill Road, Nanaimo, B.C.,
2:00-4:00 p.m. Monday, 10th December
10:00-12:00 a.m. Tuesday 11th December

Cash purchase only. Units purchased eligible for NHA loan insurance. The highest or any tender not necessarily accepted. Informational material and forms of offer available at the site and from:

C. J. Dowling, Manager
Canada Mortgage and Housing Corporation
P.O. Box 5066, Station "B"
Victoria, B.C. V8R 6N3
Phone: 388-3103

Grain

WINNIPEG
(Quotations in tonnes.)

	Open	High	Low	Close	Thurs.
Flax					
Dec	279.50	300.50	297.00	300.50	299.70
May	317.50	322.00	317.50	322.00	320.00
Jly	320.00	325.00	320.00	325.50	323.00
Rapeseed					
Jan	305.00	307.80	305.00	307.80	307.50
Mar	312.00	314.80	312.00	314.60	315.00
Jun	318.50	321.50	318.50	321.50	320.50
Barley					
Dec	110.90	111.50	110.20	111.50	110.90
Mar	112.40	114.50	112.20	114.50	112.80
May	113.00	115.50	112.30	115.50	113.30
Oats					
Dec	108.40	109.50	108.20	109.50	108.60
Mar	109.20	110.30	109.00	110.30	109.20
May	109.20	110.40	109.20	110.30	109.10
Feed wheat					
Dec	130.50	130.90	130.20	130.90	130.30
Mar	131.50	132.50	131.20	132.50	130.70
May	130.00	131.50	130.00	131.50	130.00
Rye					
Dec	—	—	—	154.60	153.00
May	162.00	166.00	162.00	166.00	162.10
Jly	—	—	—	158.50	154.00

CHICAGO
(Quotations in bushels.)

	Open	High	Low	Close	Ch'ge
Wheat					
Dec	4.16	4.19¾	4.15	4.19¼	+.05
Mar	4.36	4.41½	4.36	4.40½	+.04¾
May	4.45	4.48½	4.44	4.47¾	+.03¾
Corn					
Dec	2.68	2.69	2.68	2.68¼	+.00¼
Mar	2.84¾	2.86½	2.84¾	2.85½	+.00¾
May	2.96	2.98	2.96	2.97	+.00¾
Oats					
Dec	1.42	1.42½	1.41¼	1.41¼	−.00¼
Mar	1.57¼	1.57¾	1.56½	1.56¾	−.00½
May	1.65½	1.66¼	1.65¼	1.65¼	
Soybeans					
Jan	6.57	6.62	6.56½	6.59½	+.00½
Mar	6.78	6.83¾	6.78	6.81¾	+.00¾
May	7.01	7.04½	6.99½	7.02	
Soybean oil					
Dec		25.80	25.50	25.62	−.16
Jan		25.45	25.26	25.29	−.08
Mar		25.40	25.20	25.22	−.10
Soybean meal					
Dec		190.50	188.00	189.70	−.40
Jan		190.70	188.00	190.30	−.80
Mar		192.00	189.50	191.40	−.70

TAX PROBLEM?

WELL, HERE'S YOUR LAST CHANCE TO BUY A 10% C.C.A.

before they revert to 5% January, 1980 upon transfer of title.

$5,000.00 down will buy you:
• A 2 bedroom unit with 1½ bathrooms • Rental guarantee • Professionally managed • 100% rented • 90% financing • Nicely maintained block • Newly landscaped.

PLUS MORE!
All for $49,500

For more information, phone
HARVEY A. SIMONS
477-7284 (Bus.) 477-2977 (Res.)
D.F. Hanley & Associates Ltd.
11-1

Vancouver

VANCOUVER (CP) — Prices were mixed in heavy trading Friday on the Vancouver Stock Exchange. Volume was 3,138,053.

Of the stocks that traded, 157 advanced, 138 declined and 154 remained unchanged.

B.C. Resources Investment Corp. led trading in the industrials, gaining .17 at $7⅛ on 219,590 shares. Polysar was unchanged at $25⅛ on 20,000, Ardiem Industries remained steady at .29 on 12,000.

On the resource and development board, Eagle River Mines dropped .03 at .42 on 59,000. May-Ralph Resources was down .03 at $1.63 on 53,540.

Tagus Resources led trading on the curb exchange, dropped .05 at $1 on 50,600 shares.

Gold

LONDON (AP) — Closing gold prices Friday, in U.S. dollars an ounce. London- 426.50; Paris- 434.26; Frankfurt- 427.99; Zurich- 429.50; Hong Kong- 427.86.

Money

The bank's purchase price of U.S. funds in this area Friday, according to the Royal Bank of Canada, was 1.1595 for cash, 1.1600 for travellers cheques and 1.1195 for coins. Their selling price was 1.1715 for cash and 1.1700 for cheques.

MONTREAL (CP) — U.S. currency in terms of Canadian funds closed Friday up 1-5 at $1.1640; Thursday's close was $1.1620. Pound sterling was down 1.60 at $2.5195. In New York, the Canadian dollar was down 3-20 at $0.8591 and pound sterling was down 1.75 at $2.1645.

Nominal selling price of other monies in Canadian funds: Australian dollar 1.2850; Austria schilling .0932; Bahamas dollar 1.1760; Barbados dollar .5920; Belgium cnv franc .041000; Bermuda dollar 1.1760; Brazil cruzeiro .0654; xBulgaria lev 1.329; China renminbi .7800; xColombia peso .0362; xCzechoslovakia crown .2385; Denmark krone .2165; East Caribbean dollar .4340; France franc .2850; Germany mark .6625; Greece drachma .0320; Hong Kong dollar .2350; xHungarian forint .03344; India rupee .1480; Irish pound 2.4850; Italy lira .001437; Jamaica dollar .6570; Japan yen .004800; Kuwait dinar 4.2150; Mexico peso .0515; Netherland guilder .6060; N.Z. dollar 1.1475; Norway krone .2340; xPoland zloty .0382; Portugal escudo .0235; xRomania leu .2576; Saudi Arabia riyal .3480; Singapore dollar .5390; South Africa rand 1.4150; Spain peseta .01755; Sweden krona .2785; Switzerland franc .7295; Trin-Tob dollar .4885; xU.S.S.R. ruble 1.7089; Venezuela bolivar .2766. (x-Fixed monthly rate).

Complete tabulation of Friday transactions. Quotations in cents unless marked $. Net change is from previous close of same lot type.

Stock	Sales	High	Low	Close	Net Ch'ge
Resource and Development					
Aaron	1800	500	485	500	+15
Abella	5800	135	131	135	+5
Action	15800	140	127	130	−9
Agassiz	8000	120	105	120	+15
Aleta	100	115	115	115	−5
Amber	3100	192	190	192	−3
Am Flrit	4700	325	310	310	
Am Pyd	5502	195	180	180	−15
Amflo	27900	185	177	177	−8
Andex	9500	38	36	36	−1
Anglo Bo	5100	130	120	125	+6
Arcdia	2000	32	32	32	+1
Argo	1700	480	455	480	−20
Argyll	2000	240	240	240	+5
Arizona	700	440	440	440	−10
Ascot	3800	155	155	155	
Avino	15700	155	150	150	−4
Azure	1000	75	75	75	
Barrier	8000	68	64	65	−2
Bath N	10000	80	78	80	+3
Bll Mly	3800	65	65	65	
Blmorl	1200	$14	13⅜	13½	−⅜
Benson	3000	25	25	25	
Betina	600	93	93	93	+3
Bianca	3200	405	395	395	−15
Bison	900	45	45	45	
Blk Dmd	11100	120	110	115	−5
Blkdme	3000	230	210	210	−10
B Giant	4000	106	105	105	−3
Brace	20002	53	50	50	−2
Brican	600	200	195	195	+10
Bucnr	1300	24	24	24	+1
Cdr Res	2000	30	30	30	
BX Dev	9100	675	625	670	+40
Caldnia	19150	300	295	300	
Camro	3000	35	34	34	
C Brnca	4600	360	310	330	−20
Canalta	4000	70	70	70	
Carolin	500	$12	12	12	+¼
Casino	6800	62	55	55	−5
Castle	800	500	490	500	+10
Charltn	2500	27	26	26	−1
Chariot	3500	140	135	140	+15
Cheyen	5370	395	385	395	+10
Cima	8800	109	105	105	−4
Citlec	4250	25	22	25	+3
Claymr	5600	37	37	37	
Cobre	30000	55	54	54	
Colby	26300	165	158	160	+5
Clonial	13700	420	405	405	−5
Con Am	9000	365	360	360	
Conbea	10000	31	31	31	
C Bound	19000	87	82	85	
C Cinola	11350	720	710	710	+5
C Five St	5360	315	305	315	+5
C S Rdge	6000	79	70	70	−8
C Trn Col	8200	82	78	80	+5
ConSv	8113	485	460	470	−10
Cop Gnt	24000	100	90	95	−5
Cop Lak	3000	30	30	30	−1
Coralta	8009	410	380	400	+20
Covnex	4500	190	185	185	−4
Cream	11000	55	51	51	−9
Cree Lk	2100	340	340	340	
Cube	1000	46	46	46	
Dankoe	7000	400	385	400	
Dkhwk	7000	67	65	65	
David	5800	305	300	305	−5
Davnpt	z100	42	42	42	
Dltpet	6550	425	400	400	−25
DPP	1500	95	90	95	
Dora	3400	77	70	70	−8
Dual res	500	90	90	90	
Dusty M	10000	86	81	81	−8
Eagle R	59000	47	41	42	−3
Erly Brd	2500	25	25	25	+3½
Enex	2000	106	106	106	−8
Entrpr	600	140	130	130	−15
Equity si	600	$23	23	23	+½
Focus R	12700	$13½	13	13	
Forum	2000	45	45	45	
Futurty	10300	39½	37	39½	+2½
Galvstn	4200	295	280	295	+15
Gnl Egy	9500	71	70	71	+1
Gnt Reef	500	106	106	106	
Global	2000	36	36	36	+½
Gowga	5500	48	47	48	+1
G N Pete	7400	60	60	60	+1
Grnwd	2000	205	205	205	+5
Grndst	750	80	80	80	+5
Grove	3350	215	194	210	+15
Hecate	6200	40	40	40	
Hercon	7000	310	300	300	−10
Hilnd Cr	7012	115	110	112	−3
Hghwd	2000	100	100	100	
IceStn	3700	139	130	130	
Imp Met	1500	47	44	44	
Initial	2000	52	52	52	+2
Intrcp	500	159	155	159	+9
Int Balfr	800	385	380	380	−10
Itl Brmc	2400	28	28	28	
IShasta	5300	175	170	174	−1
I Stndrd	4000	46	45	45	−3
Intntwk	2500	17	17	17	+1
Iona Svr	9500	147	135	135	−12
Jet Star	4200	191	185	190	−10
Jubile	1000	50	50	50	
Kndahr	10550	225	210	220	+11
Karin Ik	z100	60	60	60	
KentE	8000	60	58	60	+2
Klondx	8200	125	119	123	−4
Laco	5000	61	58	60	−5
Laredo	5200	140	140	140	
Liberty	9400	315	310	310	+5
Lion Mn	2500	160	150	150	−10
Logtng	5200	210	200	210	+10
Lorcan	700	120	120	120	
Lornex	1700	$36	35	36	+1
MCP R	500	52	52	52	
M M Prc	12500	44	42	44	+2
Magnm	8500	76	73	73	−2
Makao	3000	36	36	36	−2
Mnchst	500	50	50	50	
Mark V	5000	115	110	115	+5
Mvrick	1000	$5	5	5	
May rlh	53540	170	160	163	−3
Mconel	20900	24	22	24	+½
Meston	4500	165	165	165	−5
Mid Mtn	7200	95	81	95	+15
Mid Nrt	1000	45	45	45	
Molco	8100	450	440	450	+5
Mt Grnd	9000	$6¾	6¼	6¾	+⅛
Mosqto	11850	330	300	310	−15
Mt Wash	2000	21	21	21	+1
Mtn Stat	100	$9¾	9¾	9¾	
Mtneer	12000	31	31	31	
Mndee	7700	95	90	90	
Musto E	10000	130	130	130	
Nw Gth a	426	210	210	210	
N Aston	8700	125	120	121	−4
N Cinch	800	235	235	235	+25
Newcst	17000	70	67	69	
N Frontr	8300	385	370	370	+5
Newhk	3500	80	80	80	+5
N Minex	4500	170	165	165	
N Privtr	6500	26	26	26	+4
N Scope	1500	169	165	165	−2
Ni Cal	21935	$16	14½	15¼	+½
Norco	5100	310	300	310	+5
Nortek	12800	420	380	420	+45
Nthair	2900	380	350	350	−25
Nth Sth	16570	420	410	410	
Norwih	17000	30	28	30	
NRD Mn	12000	150	140	145	
Nu Engy	1250	775	765	765	−5
Nuspar	19000	45	40½	42	−3
O'Lori	z355	20	20	20	
Omni	4800	197	190	195	+10
OsecA	2744	180	171	175	
P Cassar	500	110	110	110	−4
P cypres	16425	159	152	155	
P Res	7500	20	20	20	+1
P Acher	9500	28	26	26	
P Arctic	5400	250	239	250	+20
Pthfndr	8500	32	32	32	+1
Pegsus	3850	585	550	585	+35
Piper	5100	850	825	825	−35
Plains	35600	140	125	130	
Pondry	1000	37	37	37	+5
Prare pc	600	420	420	420	+45
Princss	7200	38	38	38	
Prism	1600	300	290	300	
Pyx exp	3073	102	100	100	
QC Exp	22500	83	75	76	−4
Qunstk	1200	570	540	540	−25
Quintin	29010	290	267	290	+20
Rainier	5500	175	156	156	+5
Ramm	1100	75	75	75	−5
Reako	17000	28	26	28	+2
Redfrd	2900	146	145	145	
Regncy	16500	70	65	70	
Rex silv	620	75	75	75	−20
Rhodes	18359	175	170	173	−2
Rimrck	2000	39	39	39	+1
Rio Plat	7500	86	83	86	+1
Risby T	2000	61	61	61	
Robert	5000	36	31	31	−7
Rosmc	5000	80	75	80	+5
Sabina	1000	62	62	62	
Sachm	2000	75	75	75	
St elias	5000	31	31	31	+1
S Jcinto	500	31	31	31	+1
Saxton	10550	560	540	560	+35
Scottie	14800	410	400	400	−20
Seafrth	35433	129	121	122	−7
Seadrft	29500	89	83	83	−5
Seatu	8100	115	115	115	+2
Selkrk	800	59	59	59	−1
Seneca	3000	68	68	68	+5
Sheba	1000	21	21	21	
Slvrdo	2800	140	135	135	−5
S Chief	14200	345	335	340	+5
S Christl	1500	25	24	25	+1
S Spring	1500	24	24	24	
S Stndrd	4300	112	110	110	−3
Svr Tusk	2800	80	75	75	−5
Sovrgn	1000	52	52	52	
Stall Lak	500	89	89	89	
Stampd	300	$6¾	6½	6½	
Suneva	2333	42	42	42	−2
Sunxco	900	89	89	89	+5
Sunlite	1200	$17¼	17	17¼	+¼
Suzie	11000	199	195	199	+4
Sydney	5320	70	65	70	+5
Table Mt	3000	55	52	52	−2
TX Res	1000	19	19	19	
Tcoma	5000	29	26	29	+4
Taseko	1000	30	30	30	
Tay Rvr	2000	28	28	28	
Temagi	3900	650	625	625	+15
Terra	3150	495	470	495	+5
Thnrwd	20666	39	34	37	+2
Tintina	13600	235	220	225	+5
Torngn	2694	140	135	140	+10
Trnsclt	14480	400	370	370	−25
Tri Powr	5600	295	275	275	−10
Tri Star	2200	405	390	390	−15
TRV Mn	8450	$20⅜	19½	20	−½
20th Cen	5400	495	475	480	−15
Tyee	2000	20½	20½	20½	+½
UCbrge	2200	26	26	26	
U Fortne	4140	25	25	25	−1
U Herne	6600	690	680	680	−10
U Mcfie	18850	120	116	116	
U Rayor	4000	30	30	30	
U Wstld	7750	345	335	340	+10
Valley	1160	$19	18	18¾	+¾
Vat Pete	5100	130	125	125	
Ventra	10000	125	120	125	+10
Veronx	2500	62	60	62	
Vestor	1100	65	65	65	
Wlcm N	2900	110	110	110	
W Warnr	1000	76	76	76	−4
Wstfort	3800	787	750	765	+15
Wgroth	2800	410	400	410	−15
Westly	13800	128	124	128	+4
Wstmnt	9900	670	650	670	+15
Wharf	4900	300	275	275	−15
Ykn Rev	22000	70	65	70	+6
Ykn Gld	9100	95	80	95	
Zone	7900	120	115	115	−3
Warrants and Rights					
Argo w	1000	60	60	60	
Cobre w	24500	15	14	14	−1½
Con Sv w	2700	16	16	16	−9
Cream w	8500	6	5	5	−1
Dlt pet w	2000	25	24½	25	−2
Dora w	20000	1½	1	1½	+½
Jet str w	8000	20	18	20	
Krin Ik w	2000	10	10	10	
Knoby w	2000	15	15	15	
Magn w	6000	15	10	15	+5
Mutua w	2000	17	17	17	
NRD w	9000	25	12	20	
Nth sth w	8500	35	30	34	+3
Rhods w	z12400	15	10	13	−2
Rosm w	7000	10	10	10	+2
Svrdo w	5400	19	18	18	+1
Tcolt w	6000	86	86	86	−6
INDUSTRIALS					
Ambsd	200	105	105	105	
Ardiem	12000	29	25	29	
Austin	500	70	70	70	+1
Balco	200	$5¼	5¼	5¼	
BCRIC	219590	720	690	712	+17
BC Sug A	4711	$35½	35½	35½	
BC sug p	555	$13	13	13	
Buckh	z300	60	60	60	
CWC b	100	$10¼	10¼	10¼	
Cdn Jvln	7794	90	85	85	−4
Daon	2500	$14¾	14½	14¾	+1⅜
N Gestlt	3150	175	172	172	−3
Nw sport	630	340	340	340	
Polysr A	20000	$25⅛	25⅛	25⅛	
Potter A	400	165	164	165	
Renn In	2800	150	146	150	+5
Sartoga	2500	$8½	8	8½	+½
Taro	2060	380	380	380	
VANCOUVER CURB EXCHANGE					
Alcum	3700	100	98	98	−2
All Star	2500	48	46	48	+2½
Allwest	500	250	250	250	−10
Amark x	6400	123	118	118	−2
Amca	4000	50	50	50	
Aries	1100	110	109	110	+5
Arizako	3400	25	25	25	
Arowhd	9500	19½	17	17	
Ashcrft	2800	195	181	181	—
17				17	
Avlnch	500	75	75	75	
Avance	7000	55	55	55	
Backer	4000	52	45	51	
Banbry	12600	111	108	108	
Barone	1000	350	350	350	
Beach	2000	40	40	40	+1
Beaver	5000	135	125	125	−10
Belmnt	3000	53	48	53	+3
BED	4000	86	81	81	−4
Brazos	1500	85	85	85	−13
Bronsn	8000	20	19	20	
John cbt	1000	56	56	56	
Cal Dyn	500	91	91	91	−1
Calor	5000	90	90	90	+5
Cmron	12500	76	75	76	+1
Cannon	7500	81	75	76	−2
Canzna	1500	45	45	45	
Cardro	1000	31	30	31	
Carmc	5000	21½	21½	21½	
Crpnter	2000	55	55	55	
Cascda	2000	30	30	30	+½
Catalna	5000	162	162	162	+2
Cathdrl	2000	55	55	55	−5
Chanel	33000	48	44	47	−½
Cherke	9000	43	39	40	+1
Clear	5000	68	68	68	−2
Cst Int	9500	26	20	22	−7
Cold Lk	8700	120	109	109	−16
C Reactr	2800	40	36	39	+3
Cont Mrl	10500	78	77	78	−2
Cornwl	12400	155	150	150	−1
Crescnt	6080	149	140	141	+1
Cusac	10050	230	215	225	−5
Cyclon	3875	33	30	33	+6
Dallas	1500	50	50	50	
Datmr	1000	95	95	95	−5
Denar	2000	60	60	60	+2
Denvr	9600	73	69	69	
Dorado	1000	39	39	39	+3½
D eagle	3000	48	48	48	+2
Eaglet	500	90	90	90	−5
El Coco	2000	390	390	390	+20
Eldor	18500	65	62	64	+1
Electra	3500	61	61	61	
El paso	12333	60	60	60	
Exclibr	7900	174	65	165	+15
Futura	1500	180	180	180	
Gavex	3500	24	24	24	+2
Gillian	32000	92	88	89	−1
Gld Angl	11600	86	80	86	+4
Gold cup	4800	29	28	29	+1
GSR	10100	50	48	50	+2
G Centrl	3500	50	49	50	+1
Hedley	1000	50	50	50	
Hmspr	1500	85	85	85	
Hesca	13500	185	180	180	
Himac	35400	145	131	140	
I Wellgn	1000	75	75	75	+5
Island M	2500	49	49	49	
Jalna	4000	95	95	95	−5
Jewel	3500	50	50	50	
Kenver	2000	30	30	30	
Kerry	6500	20	17	20	+3
Kina Kln	500	25	25	25	
Lkwood	7000	26	24	24	+2
Lansco	2000	59	59	59	+4
Lightng	2000	55	55	55	+5
Lincoln	7050	200	195	195	−5
Luaarn	4000	33	30	30	−3
Lustre	4100	105	101	105	+5
Maggie	2000	35	35	35	
Malabr	2500	38	38	38	
Mara	1200	255	255	255	
March	16200	210	185	200	+20
Mrquis	2500	80	80	80	
Mecca	3500	23	23	23	+1
Meridn	6500	41	40	40	
Moly Mit	2000	55	50	50	
Mngrm	2200	235	230	235	+5
NCA Mrl	5000	30	30	30	
Neptne	6000	151	150	151	+1
N Congr	4400	32	32	32	+2
Nithex X	3500	18	18	18	+2
Norges	4000	82	80	82	
Ntn engy	22000	51	46	50	+4
N Lights	z100	39	39	39	
N nuclar	1500	89	87	89	+1
Oliver	10000	68	65	66	
Oriana	6500	33	31	33	+3
Paragn	7800	140	135	135	−10
Paulsn	4000	21	21	21	
Pembk	3750	40	39	39	−1
Penn E	10100	210	199	200	−15
Philco	3000	42	42	42	
Phoenx	1000	38	38	38	+2
Pizza Ptl	1000	30	30	30	
Poney	5500	48	46	46	−2
Rainbw	500	43	43	43	
Rebel	24500	22	20	22	+2
Redlnd	2000	65	63	63	
Regis	4000	25	25	25	+2
Richrk	1000	30	30	30	
Rvr Mtn	2500	36	36	36	
Ronrco	21100	226	220	226	+1
Ruskin	500	68	68	68	−12
Sahqua	3000	47	45	45	−3
San Ant	14000	79	77	77	−1
San Rafl	2333	15	15	15	
Sands M	1300	390	380	380	+5
Santa S	20300	169	160	160	−5
Shelter	4000	135	132	132	
Shima	2000	55	50	50	−5
Sibola	5000	36	35	35	−1
Sienna	4500	65	55	65	+11
S Acorn	3500	75	75	75	
S Prncss	2500	158	155	158	−5
Spectm	4001	31	31	31	
Statesd	5000	90	85	85	−9
Suntco	10500	125	110	115	−10
Sunrise	750	20	20	20	−3
SS Icecr	4000	16	16	16	+½
Synrgy	1000	65	65	65	+5
Tagus	50600	105	99	100	−5
Tally	7250	39	37	39	
Tmpco	2000	20	20	20	
Thnrblt	3100	74	70	70	+2
Tormx	3500	345	340	345	+5
Tracer	6000	85	83	85	+2
Trn Pac	4100	181	170	170	−5
Trident	2000	70	70	70	+1
Trio	2200	244	240	240	
Tungco	6500	68	62	62	−7
Tunkw	3800	150	125	125	−25
Univex	3000	16	16	16	
Valdez	20000	27	25½	25½	+½
Val Dor	9150	105	100	105	+5
Velvet	5400	52	50	50	−3
Viscont	1500	61	60	60	
Warior	16000	235	230	235	−5
W Trend	4200	172	165	172	+2
Wward	16400	155	145	155	+19
Wildcat	8000	90	85	85	
Windra	2140	46	45	46	
Ymoto	5600	115	101	110	−20
Zodiac	29500	90	80	85	+1
Warrants and Rights					
Eaglet w	4500	15½	15½	15½	
Himc w	5000	19	16	16	−4
S Acrn w	7000	6	5	6	−1
Syngy w	7000	2	2	2	
Thdbt w	500	8	8	8	−2
W trnd w	2000	70	65	65	−8

Oil executive on profits:

Stop panicking

CALGARY (CP) — Canadians must "stop panicking with meaningless reports of oil company profit increases," an oil industry spokesman said Friday.

Al Williams, administration manager of Union Oil Co. of Canada Ltd., said oil companies' percentage returns on capital employed are only slightly above the average of all industries.

And he said the returns are higher because in the oil and gas industry the risk of losing money is greater.

Speaking to a local service club on behalf of the Petroleum Resources Communication Foundation, Williams said the petroleum industry's return of capital employed was 10.5 per cent in 1976 and 10.2 per cent in 1977.

"In 1978, the latest figures show a further decline to 9.6 per cent behind such industries as wood, metal fabrication, transportation equipment, food and beveages and the wholesale trade."

1880 OAK BAY AVE.

- Be an owner of your own space.
- Retail space for drugstore, restaurant or financial institutions.
- Medical offices, very unique!
- Shared waiting room area.
- 2 levels underground parking.
- Flexible financing.
- Trades will be considered.

CEDRIC STEELE REALTY LTD.
388-6258
CEDRIC STEELE
12-5

MICHAEL YOUNG

Is pleased to announce that he is resuming the practice of law with

WILLIAM BUCHAN
MICHAEL ELLIS
HARRY HOUSSER
JOHN GARRISON C. A.

Of

STRAITH & COMPANY
Lawyers

600-1070 DOUGLAS ST.
VICTORIA, B.C. V8W 2C4
386-1434

Effective December 3, 1979

ANNOUNCEMENT

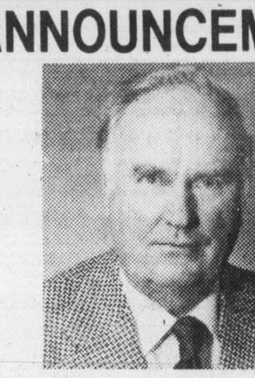

BILL MOSHER

Block Bros. Realty is pleased to announce that BILL MOSHER has once again achieved entry to the Company's Diamond Club. Specializing in commercial and residential sales on the Saanich Peninsula, Bill can be reached at our Sidney office.

656-5584 (Off.) BILL MOSHER 656-7117 (Res.)
BLOCK BROS. REALTY LTD.
12-7

MAXWELL STUMP'S

ANTIQUES Inc.

PAPERWEIGHTS
Classic craftsmanship, contemporary design, all numbered, signed and dated originals.
PRICED FROM
56⁰⁰-89⁰⁰
master charge
CHARGEX VISA
1826 GOVERNMENT ST.
382-2434
Mon.-Sat. 10-5:30

OPEN HOUSE
SUNDAY 1:00 - 3:00
4544 and 4542
ROCKY POINT ROAD

If you are Christmas shopping, how about a new home for you and your family. 3 bedrooms, 1 bathroom, and family room with fireplace. Buy today and spend Christmas in your new home. Low 50's. MLS.

Century 21® WESTERN HOMES LTD.
1037 Cloverdale 386-3494
DAVE DOLLMAN
386-3494
12-7

Chretien said okay

CALGARY (CP) — The president of Amoco Canada Petroleum Co. Ltd. said Friday his company's payment of $131 million to its U.S. parent early this year was made "with the full concurrence of the minister of finance" of the former Liberal government.

Amoco president Fraser Allen said he talked to former finance minister Jean Chretien about the payment and was told "you're free to move the money" since anti-inflation controls on dividend payments had expired.

Alberta

Complete tabulation of Friday transactions. Quotations in cents unless marked $. Net change is from previous board-lot closing sale.

Stock	Sales	High	Low	Close	Ch'ge
Acroll	3199	180	175	175	−1
Amalta	4500	105	100	100	+4
Amer Chrm	1000	92	92	92	+2
Aquarius	5400	300	275	300	+10
Ashlu	6200	250	235	250	+15
Barons	137800	150	125	135	−14
Bearcat	16900	480	470	480	+10
Bearcat wt	5100	135	125	125	−10
Bonn	2900	220	215	220	+19
Cal West	1000	28	28	28	
Cimarron	8300	360	360	360	+5
Clearport	13800	230	220	225	
Cochrane	1200	280	275	275	−5
Concept	25900	$5¾	5¼	5½	
Cultus	2000	43	43	43	+4
Dixie	7500	30	25	30	+5
Flag	4500	101	90	101	+16
Flinflon	4500	90	90	90	+5
Ft Norman	1600	360	350	350	
Gascome	4800	475	465	465	−5
Gulch	5075	290	290	290	−10
Howe Snd	1500	45	45	45	+3
Tika	1000	126	125	125	−5
Jupiter	5900	290	275	290	
Kelvin	8500	215	215	215	
Kintla	1000	42	42	42	−9
Lariat	2500	110	110	110	
LCM Res	9800	215	206	210	−5
Loil	21100	150	130	130	−15
Major Res	1000	115	115	115	−10
Missi	100	120	120	120	−5
Mt Jamie	300	290	290	290	−10
Multiple	750	150	140	140	−5
New Domin	300	$6½	6¼	6¼	+¼
N Gatewy	18800	395	370	375	+5
Newport	1000	185	175	175	−10
Newport wt	3000	85	85	85	−5
Nimrod	500	150	150	150	
NorthCont	127000	42	35	35	−6
Norminco	1700	160	155	160	
Northstar	29120	$7⅛	6⅞	6½	−½
Omega	30734	$7	6⅝	7	+⅛
Orbit	4400	$7½	7⅛	7⅛	−⅜
Orbit wt	300	300	300	300	−25
Paramnt	9600	$7⅝	7½	7⅝	+¼
Penstar	11000	67	65	66	+1
Peregrine	11160	320	300	300	−10
Ranchmns	38855	$9⅞	8½	9	+⅞
Renabie	9100	315	305	305	−15
Rio Alto	500	180	180	180	
Rupertslnd	500	460	460	460	+15
Sastex	2900	75	70	70	−2
Savanna	500	60	60	60	
Seagull	7200	265	260	260	−5
Sparrow	4000	96	96	96	
Strand	500	360	360	360	−20
Sundance	6000	93	88	90	
Troy	5000	650	650	650	−12
Twin Rich	5000	625	600	600	−12
Univ Ex	84100	350	305	310	−40
XRG Inter	5000	$9	7½	8⅞	+1⅜
Yvanex	5600	375	375	375	
Zephyr	8200	575	550	562½	−12
Beaufort pr B	200	$7	7	7	
Borealis	100	$5⅛	5⅛	5⅛	−⅛
KSF Chem	1500	65	65	65	+5
Killucan	500	315	315	315	−45
Northlnd Bnk	200	$13¾	13½	13¾	+¼
Parkland In	400	205	205	205	
Goldlake	700	210	210	210	

Total volume: 752,003

London

LONDON (CP) — Closing stock quotations Friday in new pence unless pounds are indicated. Associated Brit Foods 85; Babcock and Wilcox 101; Bass Charrington 195; BICC 96; Blyvoors £9⅞; BOC International 54½; Boots 160; Bowater 148; Brit Am Tob 243; Brit Assets Trust 68½; Brit Petroleum 368; Broken Hill Prop 535; Buffels £27¼; Burmah Oil 172; Canadian Pac £14½; Charter Cons 126; Cons Gold 336; Courtaulds 79; De Beers 845; Distillers 214; Dunlop 50; EMI 129; F.S. Geduld £37¾; Gen Elec 324; Glaxo 423; Grand Metropolitan Hotels 125; Gr Un Stores A 346; Guest Keen 251; Hawker Siddeley 164; Hoover A 114; ICI 358; Imp Tob 76; Intl Thomson 382; Kloof £23¼; Marks and Spencer 81; Minorco 221; Metal Box 250; Phillips 505; Pilkington Bros 206; Plessey 107; Rank A 170; Rio Tinto Zinc 291; Roan Consol 148; Sel Trust 506; Second Scott Inv 86; Shell T and T 334; Tanganyika 190; Thorn 295; Trusthouse 130; Tube Investments 254; Ultramar 406; Unilever 452; Union Corp £10½; Vaals £47¾; Vickers 106; Western Driefontein £63⅜; Western Deep Level £20; West Mines 158; W Holding £45¼; Woolworth 59½; Zambian Copper 17. **Bonds**: Brit Transport £54⅞; Brit Cons 2½ £20⅜; Treasury 8½ £88¼; War Loan £27⅝. The *Financial Times* industrial index 415.6, up 3.9.

Options

Closing prices of all traded options. Sales unit is 100 shares. P denotes puts. (Trans-Canada options combine Montreal and Toronto exchange option trading):

Options		Vol	Int	Last	Close
Ab Prc	Fb 17½	25	781	125	$18¼
Ab Prc	Fb 20	60	1781	40	$18¼
Ab Prc	Fb 22½	10	377	20	$18¼
Ab Prc	My 20	31	566	100	$18¼
Ab Prc	My 22½	10	491	50	$18¼
Ab Prc	Ag 20	1	72	140	$18¼
Alt GA	Fb 20	18	207	$6¼	$26½
Alt GA	Fb 22½	71	181	$5	$26½
Alt GA	Fb 25	19	731	$2⅝	$26½
Alt GA	Fb 27½	101	413	100	$26½
Alt GA	Fb 27½p	2	2	100	$26½
Alt GA	My 20	2	58	$8¼	$26½
Alt GA	My 22½	2	91	$5⅝	$26½
Alt GA	My 25	34	669	$3⅜	$26½
Alt GA	My 27½	75	345	$2¼	$26½
Alt GA	Ag 25	8	27	$4½	$26½
Alt GA	Ag 27½	25	25	$3½	$26½
Alcan	Fb 35	2	62	$13½	$48
Alcan	Fb 40	5	89	$8¾	$48
Alcan	Fb 45	41	485	$4⅛	$48
Alcan	Fb 45 p	1	59	160	$48
Alcan	Fb 50	28	269	150	$48
Alcan	Fb 50 p	4	19	$3⅜	$48
Alcan	My 40	1	41	$9	$48
Alcan	My 45	2	431	$5¾	$48
Alcan	My 45 p	1	27	$2	$48
Alcan	My 50	10	235	$3⅛	$48
Alcan	Ag 40	3	3	$10¼	$48
Aqutin	Mr 35	75	111	$7¾	$39½
Aqutin	Mr 40	8	185	$4¼	$39½
Aqutin	Mr 45	16	309	$2	$39½
Aqutin	Dc 35	10	194	$4	$39½
Aqutin	Dc 40	35	444	100	$39½
Aqutin	Dc 45	12	550	20	$39½
Asama	Ja 15	11	44	$6¼	$20⅜
Asama	Ja 17½	11	401	$3½	$20⅜
Asama	Ja 17½p	5	46	45	$20⅜
Asama	Ja 20	21	1758	160	$20⅜
Asama	Ja 20 p	1	72	95	$20⅜
Asama	Ja 22½	46	758	65	$20⅜
Asama	Ap 20	3	638	$3⅛	$20⅜
Asama	Ap 22½	12	233	185	$20⅜
Asama	Jy 17½	5	27	$5	$20⅜
Asama	Jy 20 p	4	2	165	$20⅜
Asama	Jy 22½	8	29	$2⅛	$20⅜
Bell Can	Fb 17½	2	2	$4⅛	$21⅝
Bell Can	Fb 20	14	218	160	$21⅝
Bell Can	Fb 22½	16	965	25	$21⅝
Bell Can	Fb 22½p	1	22	175	$21⅝
Bell Can	My 20	15	720	$2	$21⅝
Bell Can	My 22½	18	1095	65	$21⅝
Brscn A	Fb 20	196	144	$3¼	$23
Brscn A	Fb 22½	10	767	$2¼	$23
Brscn A	Fb 25	143	1579	85	$23
Brscn A	My 20	10	324	$4¾	$23
Brscn A	My 22½	14	584	$3⅛	$23
Brscn A	My 25	9	220	$2	$23
Brscn A	Ag 22½	1	32	$3⅝	$23
Bk Mtl	Fb 25	1	855	70	$24
Bk Mtl	My 22½	5	530	$3⅛	$24
Bk Mtl	My 25	14	938	130	$24
Bk Mtl	Ag 25	20	132	185	$24
BP Can	Ja 32½	2	56	$7¼	$38
BP Can	Ja 35	26	463	$4¾	$38
BP Can	Ja 40	10	391	150	$38
BP Can	Ap 30	1	15	$9	$38
BP Can	Ap 35	4	135	$6½	$38
BP Can	Ap 40	6	103	$3	$38
BP Can	Jy 40	21	25	$4½	$38
Bow Val	Ja 25	5	7	$15	$39¾
Bow Val	Ja 35	30	182	$6½	$39¾
Bow Val	Ja 40	66	855	$2⅜	$39¾
Bow Val	Ja 40 p	3	220	$2⅞	$39¾
Bow Val	Ja 45	1	711	120	$39¾
Bow Val	Ap 40	20	187	$6	$39¾
Bow Val	Ap 45	36	295	$3⅛	$39¾
Bow Val	Jy 40	2	20	$8¼	$39¾
Bow Val	Jy 45	2	103	$5⅛	$39¾
CBth A	Ja 15	10	324	25	$14⅛
CBth A	Ap 12½	5	267	$2⅝	$14⅛
CBth A	Ap 15	52	397	100	$14⅛
CBth A	Jy 12½	10	24	$3⅜	$14⅛
CBth A	Jy 15	11	64	140	$14⅛
C Gas	Mr 25	7	182	$2⅝	$25¼
C Gas	Mr 27½	16	163	100	$25¼
C Gas	Jn 25	1	163	$3¼	$25¼
C Gas	Dc 25	5	84	75	$25¼
CP Ltd	Fb 30	1	178	$7¾	$36¾
CP Ltd	Fb 32½	4	323	$5	$36¾
CP Ltd	Fb 32½p	1	28	90	$36¾
CP Ltd	Fb 35	19	409	$3	$36¾
CP Ltd	Fb 40	14	503	75	$36¾
CP Ltd	My 30 p	10	30	65	$36¾
CP Ltd	My 35	40	331	$4	$36¾
CP Ltd	My 40	6	438	175	$36¾
CP Ltd	Ag 32½	20	53	$7¾	$36¾
CP Ltd	Ag 40	1	15	$3	$36¾
Denis	Ja 30	36	197	$7½	$37⅜
Denis	Ja 32½	4	102	$5¼	$37⅜
Denis	Ja 35	2	118	$3⅝	$37⅜
Denis	Ja 40	5	16	115	$37⅜
Denis	Ap 30	40	145	$8¼	$37⅜
Denis	Ap 32½	20	99	$6¾	$37⅜
Denis	Ap 35	4	72	$5¾	$37⅜
Denis	Ap 40 p	1		$4½	$37⅜
Denis	Jy 32½	2	11	$9	$37⅜
Denis	Jy 35	2	17	$6¾	$37⅜
Denis	Jy 40	9	23	$4	$37⅜
Dom M	Ja 50	5	72	$3¾	$50⅛
Dom M	Ap 55	2	22	$4½	$50⅛
Dom M	Jy 50	1	4	$10	$50⅛
D Pete	Ja 35	8	252	$16	$49¾
D Pete	Ja 40	16	475	$10	$49¾
D Pete	Ja 40 p	16	521	45	$49¾
D Pete	Ja 45	112	1738	$6	$49¾
D Pete	Ja 45 p	27	367	120	$49¾
D Pete	Ja 50	197	4320	$2½	$49¾
D Pete	Ja 50 p	52	454	$3⅜	$49¾
D Pete	Ja 55	343	3958	95	$49¾
D Pete	Ja 55 p	6	83	$6½	$49¾
D Pete	Ap 40	18	150	$12½	$49¾
D Pete	Ap 40 p	8	176	110	$49¾
D Pete	Ap 45	37	274	$9¼	$49¾
D Pete	Ap 45 p	7	181	$2½	$49¾
D Pete	Ap 50	61	1170	$5¾	$49¾
D Pete	Ap 50 p	11	128	$4⅜	$49¾
D Pete	Ap 55	33	1149	$3½	$49¾
D Pete	Ap 55 p	27	46	$7	$49¾
D Pete	Jy 40	18	191	$15¼	$49¾
D Pete	Jy 40 p	5	48	150	$49¾
D Pete	Jy 45	26	550	$11¾	$49¾
D Pete	Jy 45 p	2	118	115	$49¾
D Pete	Jy 50	36	429	$9	$49¾
D Pete	Jy 50 p	7	40	$5⅜	$49¾
D Pete	Jy 55	53	753	$7	$49¾
D Pete	Jy 55 p	5	66	$7¾	$49¾
DTex	Jn 15	5	21	125	$13¼
DTex	Dc 15	1	357	5	$13¼
Gulf C	Fb 70	13	89	$27½	$96½
Gulf C	Fb 75 p	5	15	60	$96½
Gulf C	Fb 80	6	93	$20	$96½
Gulf C	Fb 80 p	5	62	110	$96½
Gulf C	Fb 85 p	10	13	$2⅛	$96½
Gulf C	Fb 90	14	196	$12	$96½
Gulf C	Fb 95	63	274	$10	$96½
Gulf C	Fb 95 p	21	105	$4⅜	$96½
Gulf C	Fb100	225	739	$7	$96½
Gulf C	Fb100 p	57	79	$9	$96½
Gulf C	Fb110	240	1298	$4	$96½
Gulf C	Fb110 p	1	47	$16	$96½
Gulf C	My 80	1	18	$22	$96½
Gulf C	My 90 p	1	42	$6¾	$96½
Gulf C	My100	23	100	$11	$96½
Gulf C	My100 p	5	34	$8⅜	$96½
Gulf C	My110	11	184	$7⅝	$96½
Gulf C	Ag100	9	29	$14½	$96½
Gulf C	Ag110	1	30	$12	$96½
Gulf C	Ag110 p	2	4	$15⅞	$96½
Gnstar	Ap 20	9	108	$6¼	$25½
HB Mn	Jn 20	3	3	$4¼	$23
HB Mn	Dc 20	3		$3¼	$23
Husky	Ap 65	5	44	$13⅝	$74
IAC	Mr 10	25	45	175	$10⅜
IAC	Mr 20	45	113	10	$10⅜
IAC	Jn 10	4	85	$2⅛	$10⅜
IAC	Jn 12½	11	61	100	$10⅜
IOil A	Fb 30	1	94	$13⅜	$42½
IOil A	Fb 32½	1	60	$12	$42½
IOil A	Fb 35	30	350	$9	$42½
IOil A	Fb 40	131	1150	$4⅜	$42½
IOil A	Fb 40 p	12	136	140	$42½
IOil A	Fb 45	236	2104	$2⅝	$42½
IOil A	Fb 45 p	3	92	$3¾	$42½
IOil A	Fb 50	23	50	60	$42½
IOil A	My 35	6	157	$10½	$42½
IOil A	My 40	36	288	$6½	$42½
IOil A	My 45	79	659	$3¾	$42½
IOil A	My 45 p	3	16	$3¾	$42½
IOil A	My 50	7	38	155	$42½
IOil A	Ag 40	27	82	$8	$42½
IOil A	Ag 45	61	153	$5	$42½
IOil A	Ag 50	6	30	$2½	$42½
I Pipe	Fb 17½	5	266	130	$18¼
Kaiser	Ja 22½	5		$8	$30
Kaiser	Ja 27½	1	158	$4	$30
Kaiser	Ja 30	15	402	140	$30
Kaiser	Ja 32½	1	138	90	$30
Kaiser	Ap 27½	1	47	$5	$30
Kaiser	Ap 32½	13	69	$2¾	$30
Kaiser	Ap 35	16	145	125	$30
Kaiser	Jy 25	1	13	$7½	$30
Labat A	Ja 22½	8	618	55	$22
Labat A	Ja 25	10	858	20	$22
Labat A	Jy 22½	2	44	190	$22
MB Ltd	Fb 20	10	25	$4	$23⅝
MB Ltd	Fb 22½	41	251	150	$23⅝
MB Ltd	Fb 25	17	542	60	$23⅝
MB Ltd	Fb 27½	30	591	25	$23⅝
MB Ltd	Fb 30	40	478	20	$23⅝
MB Ltd	Ag 25	14	35	$2	$23⅝
Moore	My 32½	11	31	$4½	$35½
Moore	Ag 32½	5	11	$5⅝	$35½
Inco	Fb 20	51	340	$4⅝	$24¼
Inco	Fb 22½	211	1896	$2½	$24¼
Inco	Fb 22½p	10	64	60	$24¼
Inco	Fb 25	248	3027	120	$24¼
Inco	Fb 25 p	10	79	135	$24¼
Inco	Fb 27½	43	1319	40	$24¼
Inco	My 20	20	240	$5⅝	$24¼
Inco	My 22½	52	559	$3¾	$24¼
Inco	My 25	81	1603	$2⅛	$24¼
Inco	My 27½	15	448	150	$24¼
Inco	My 27½p	5	23	$4	$24¼
Inco	Ag 25	3	57	$6⅞	$24¼
Inco	Ag 22½	11	159	$4⅝	$24¼
Inco	Ag 25	38	51	$3½	$24¼
Nat Bk	My 12½	10	71	90	$12
Nat Bk	Ag 12½	10	236	125	$12
Norcn	Fb 17½	12	95	$14⅜	$32
Norcn	Fb 20	21	979	$11	$32
Norcn	Fb 20 p	4	21	10	$32
Norcn	Fb 22½	25	395	$8½	$32
Norcn	Fb 22½p	5	40	40	$32
Norcn	Fb 25	194	1253	$7	$32
Norcn	Fb 27½	422	983	$4⅞	$32
Norcn	Fb 27½p	111	62	55	$32
Norcn	Fb 30	559	2565	$3	$32
Norcn	Fb 30 p	43	123	110	$32
Norcn	Fb 32½	158	190	135	$32
Norcn	Fb 32½p	28	31	$2⅛	$32
Norcn	My 22½	3	106	$10½	$32
Norcn	My 25	28	372	$7¾	$32
Norcn	My 27½	14	398	$5¼	$32
Norcn	My 27½p	1	27	100	$32
Norcn	My 30	209	1451	$3¾	$32
Norcn	My 30 p	28	50	$2	$32
Norcn	My 32½	149	187	$2⅜	$32
Norcn	My 32½p	7	5	$2⅝	$32
Norcn	Ag 25	4	16	$7⅞	$32
Norcn	Ag 27½	13	38	$7	$32
Norcn	Ag 30	5	90	$4⅞	$32
Norcn	Ag 32½	61	70	$3¼	$32
Noran	Fb 13⅜	28	191	$8⅜	$21⅛
Noran	Fb 15	1	770	$7	$21⅛
Noran	Fb 16⅜	29	513	$5¼	$21⅛
Noran	Fb 18⅜	5	286	$3⅝	$21⅛
Noran	Fb 20	155	1848	$2⅛	$21⅛
Noran	Fb 22½	35	580	90	$21⅛
Noran	My 17½	10	464	$4¾	$21⅛
Noran	My 18⅜	10	227	$4½	$21⅛
Noran	My 20	116	801	$3⅛	$21⅛
Noran	My 22½	35	439	$2	$21⅛
Noran	Ag 17½	10	33	$5⅝	$21⅛
Noran	Ag 20	9	41	$4	$21⅛
Nor Tel	Ja 50	1	38	$4¼	$53⅝
Nor Tel	Ap 50	1	152	$4¾	$53⅝
Rang	Ja 13¾	30	8	$10¾	$23½
Rang	Ja 15	28		$9¼	$23½
Rang	Ja 22½	130	30	$2⅞	$23½
Rang	Ap 16¼	4	4	$9¼	$23½
Rang	Ap 17½p	2	2	50	$23½
Rang	Ap 20	21	16	$6⅛	$23½
Rang	Ap 22½	158	68	$4	$23½
Rang	Ap 22½p	15	15	165	$23½
Rang	Ap 25	58	45	$3¼	$23½
Rang	Ap 25 p	10	10	$2⅝	$23½
Rang	Jy 16¼	1	1	$10⅜	$23½
Rang	Jy 22½	1	1	$6⅛	$23½
Rang	Jy 25	1	3	$4⅞	$23½
Roy Bk	Ja 40	24	156	$2¼	$41
Roy Bk	Ap 40	57	124	$3½	$41
Roy Bk	Ap 45	10	48	100	$41
Roy Bk	Jy 40	6	35	$4½	$41
Shell C	Fb 20	5	109	$10	$35⅜
Shell C	Fb 22½	5	117	$12	$35⅜
Shell C	Fb 25	10	284	$10	$35⅜
Shell C	Fb 27½	70	285	$7¾	$35⅜
Shell C	Fb 30	62	643	$6	$35⅜
Shell C	Fb 30 p	30	25	60	$35⅜
Shell C	Fb 32½	26	546	$4½	$35⅜
Shell C	Fb 35	380	958	$3	$35⅜
Shell C	Fb 35 p	5	59	140	$35⅜
Shell C	Fb 40	210	173	100	$35⅜
Shell C	My 25	4	146	$11	$35⅜
Shell C	My 30	13	336	$7	$35⅜
Shell C	My 32½	25	349	$6	$35⅜
Shell C	My 35	65	613	$4	$35⅜
Shell C	My 40	34	42	$2⅝	$35⅜
Shell C	Ag 30	10	35	$8	$35⅜
Shell C	Ag 32½	18	22	$6½	$35⅜
Shell C	Ag 35	22	138	$6	$35⅜
Shell C	Ag 40	103	105	$2⅞	$35⅜
Stlco A	Fb 25	5	156	175	$25¾
Stlco Ah	Fb 27½	21	415	60	$25¾
Stlco A	Fb 30	20	766	20	$25¾
Stlco A	My 22½	10	26	$4	$25¾
Stlco A	My 25	15	311	$2⅜	$25¾
Stlco A	My 27½	55	273	125	$25¾
Stlco A	Ag 25	113	164	$3¼	$25¾
Stlco A	Ag 27½	5	58	185	$25¾
T-D Bk	Mr 27½	10	10	90	$25
Total P	Ja 22½	9	219	105	$29½
Total P	Ja 25	219	854	$4	$29½
Total P	Ja 25 p	5	136	65	$29½
Total P	Ja 27½	181	1034	$3¼	$29½
Total P	Ja 27½p	35	94	115	$29½
Total P	Ja 30	346	2136	$2	$29½
Total P	Ja 30 p	18	131	$2½	$29½
Total P	Ja 32½	210	1059	100	$29½
Total P	Ja 32½p	11	50	$3¾	$29½
Total P	Ap 20	11	39	$11¼	$29½
Total P	Ap 22½	10	78	$7½	$29½
Total P	Ap 25	14	332	$6¼	$29½
Total P	Ap 27½	26	938	$5¾	$29½
Total P	Ap 27½p	40	58	175	$29½
Total P	Ap 30	78	642	$3⅞	$29½
Total P	Ap 32½	108	164	$3	$29½
Total P	Ap 32½p	3	100	$6	$29½
Total P	Jy 30	22	71	$5	$29½
Total P	Jy 30 p	2	20	$5¼	$29½
Total P	Jy 32½	5	21	$5½	$29½
TrC PL	Fb 20	439	765	$6¼	$26¼
TrC PL	Fb 22½	55	336	$4¼	$26¼
TrC PL	Fb 25	295	979	$2½	$26¼
TrC PL	Fb 27½	90	144	125	$26¼
TrC PL	My 22½	5	250	$4¾	$26¼
TrC PL	My 25	48	139	$3	$26¼
TrC PL	My 27½	21	101	190	$26¼
Wcoast	Mr 12½	70	92	$3¾	$15⅜
Wcoast	Mr 15	122	2319	125	$15⅜
Wcoast	Mr 17½	67	1388	50	$15⅜
Wcoast	Jn 12½	18	113	$2½	$15⅜
Wcoast	Jn 15	143	656	155	$15⅜
Wcoast	Jn 17½	25	119	80	$15⅜
Wcoast	Dc 12½	11	326	$2½	$15⅜
Wcoast	Dc 15	126	1692	40	$15⅜
Wcoast	Dc 17½	2	753	5	$15⅜

Total volume 13155.
Total open interest 134358.

Montreal

	IN	UT	BA	CO	PA
Chge	−5.31	+0.61	+0.05	−3.37	−0.06
Fri:	313.38	245.98	310.31	300.06	157.74
Pr. clo	318.69	245.37	310.26	303.43	157.80
Wk ago	312.16	238.77	298.44	296.25	152.96
Mt ago	292.38	223.19	275.51	276.95	156.14
79 hi	334.72	257.07	334.76	317.19	187.18
79 lo	218.32	194.96	273.98	224.93	147.35

Volume 1,088,783

TAX SHELTER
1979-1980
REALSPAN
If you require a tax shelter call us.
388-6454
12-8

Mutual funds

TORONTO (CP)—Recent prices of investment funds supplied by The Investment Funds Institute of Canada Friday. They are the net asset value per share or unit (NAVPS) last circulated by the fund in accordance with its pricing practice as contained in the prospectus of the fund. n—no sales charge, x — U.S. Fund, y — delayed NAVPS, xd—ex-dividend.

Institute Members	
AGF Group	
Amer Grwth	6.93
Cdn Gs Egy	7.15
Cdn Sec Gth	8.67
Cdn Trusteed	4.17
Corp Invest	7.04
Corp Inv Stk	9.71
Gwth Equity	16.36
Japan	12.80
nMMF 13.30p	10.00
Option Equity	4.76
Special	7.76
Bolton Tremblay	
Cda Cumul	9.96
Income Fund	9.72
Internatnl	9.55
Pld Resourcs	9.29
Taurus	11.94
Calvin Bullock Gr	
Acrofund	2.00
yBanner Fnd	4.93
CIF	5.57
CIF Income	10.26
Central Group	
yCam Grwth	8.39
yCompound	7.74
yDividend	7.79
yFund 4000	5.19
yIntl Energy	3.46
yIntl Grwth	5.34
yIntl Income	3.90
yNat Res Gth	5.56
yNorthn Egy	5.62
yRevenueGth	4.51
yUnivest	6.65
CSA Mgmt Gr	
Goldfund	9.23
Goldtrust	4.22
Confed Group	
Dolphin Eqty	8.08
yDolphin Mtg	4.84
Cundill Group	
ySecurity	9.98
Value	7.39
Dynamic Group	
ynDyn Amer	4.82
ynDyn Fund	13.64
ynDyn Incom	5.50
Eaton-Bay Group	
Commwth	19.51
Dividend	4.89
Growth	15.43
Income	4.08
Internatnl	13.65
Leverage	6.56
Venture	6.57
Viking	7.90
Guaranty Trst Gr	
ynInv Equity	11.54
ynInv Income	4.16
ynMortgage	9.72
Guardian Group	
Enterprise	1.37
GIS Income	4.64
yGwth Fund	16.61
North Amer	6.68
Mutual Acu	7.00
Sec Income	9.45
World Equit	5.77
Investors Group	
yBond	4.58
yDividend	7.98
yGrowth	14.73
yInternatnl	8.30
yJapan	10.81
yMortgage	4.64
yMutual	6.89
yProvidt Stk	7.94
yRetiremnt	9.34
ynJones Hwrd	3.70
Principal Gr	
yCollective	10.61
yGrowth	6.65
yVenture	5.75
yBond	3.03
Prudential Gr	
Growth	9.05
Income	4.89
ySask Dev Fd	4.71
Scotiafund Gr	
Scotiafund	1.42
Scotiafd Mtg	1.00
Templeton Gth	7.44
United Bond Share	
RoyFund	10.32
RoyFnd Inc	4.88
Universal Group	
Equity	14.28
Income	4.53
Internatnl	5.38
Resource	7.20
Non-Members	
Altamira Fd	6.45
Assoc Inv	8.17
yBeaubran	5.66
Canagex Gr	
yBond	8.83
Fund	14.54
yMortgage	9.68
Capital Grth	4.89
xChase	7.39
ynComCp Mtg	9.87
Desjardins Gr	
yActions	11.09
yHypotheq	4.04
yInternatnl	10.11
yObligatns	4.63
Quebec	5.70
nySpec	8.01
Dixon Krog Gr	
yDixon,Krog	13.28
yHeritage	3.89
yVanguard	10.70
yDominComp	11.03
yDominEquit	14.12
Dreyfus Group	
yInc	13.90
yInternatnl	19.05
nExecutv Intl	1.37
xFid Trend	28.02
nFst Cdn Mtg	9.77
Fiscon Fund	6.33
nHarvard	10.02
Industrial Gr	
Indust Amer	3.09
Indust Div	7.12
Indust Eq	9.78
Indust Gth	6.68
Indust Incm	9.31
Indust Pens	32.42
Keystone Gr	
Cus K-2	5.63
Cus S-1	18.44
Cus S-4	6.66
Internatnl	3.76
xLex Rsrch	18.11
xManhatn	3.31
yMaritime Eq	3.59
Marlborough	8.31
nNatrusco	18.67
NW Group	
Canadian	6.71
Equity	11.01
xOne Wm St	17.38
xOppenhmr	7.82
Pemberton Gr	
nPacific Div	7.64
nPacific Ret	5.45
nPacific US	6.36
PHN Group	
yBond	9.64
yCanadian	12.59
yDiv Income	10.90
Fund	18.14
yPooled	40.08
nyRRSP	18.76
PMF Managmnt	
nPension Mu	8.67
nXanadu Fd	5.93
nPutnam	11.78
Pret et Revenu Gr	
American	12.31
Canadian	8.82
Fonds H	4.72
Retraite	9.25
Sterling Group	
Equity	9.30
xTech	10.01
yTradex	20.17
Trans Canada Gr	
A	5.97
B	63.30
C	11.92
United Group	
yAccumula	5.85
yAccuml R	7.71
yAmerican	2.11
yCont Mortg	4.89
yHorizon	3.98
ySecurity	4.29
yVenture	4.35
yVenture Ret	8.79
Western Grth	7.62

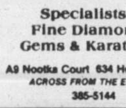

Specialists in Fine Diamonds Gems & Karat Gold
A9 Nootka Court 634 Humboldt St.
ACROSS FROM THE EMPRESS
385-5144
SKY JEWELS

ANNOUNCEMENT

PIERRE BERUBE JOHN ROBINSON

Arthur Block, President of Block Bros. Realty Ltd. is pleased to announce that Mr. Pierre Berube and Mr. John Robinson of the Colwood office have achieved membership in the coveted Diamond Club during 1979. Membership is attained with the equivalent sales volume of at least $1,000,000 in completed sales. For real estate service with results call either:

PIERRE BERUBE
478-5561 (Off.) 474-2744 (Res.) 388-6275 pager #2764
JOHN ROBINSON
478-5561 (Off.) 478-7041
BLOCK BROS. REALTY LTD.
12-7

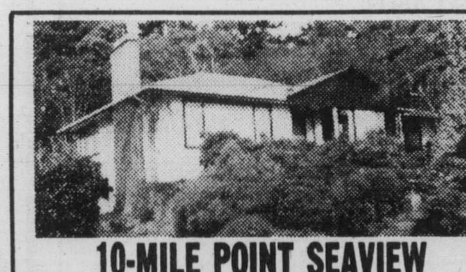

10-MILE POINT SEAVIEW

Nestled on a large secluded lot that looks out to sea, in an area where everyone wants to live but few have the chance, you'll discover this immaculate one level home. The huge master bedroom has a 3-piece ensuite bath, extra closet area and room to just lounge around. The guest bedroom has its own private entrance into a lovely garden and the den which faces the sea, could also serve as a third bedroom. Picture-windowed living room with woodburning fireplace and a banquet-sized dining room. The modern convenient kitchen has built-in stove, wall oven, dishwasher, garburator and smart natural wood cabinets. There's so much more I could tell you about this new exclusive listing, but why not call me now and make an appointment to see it for yourself. $159,900.

DFH
BILL CARNEGIE
477-7284 (Bus.) 652-3627 (Res.)
D. F. Hanley & Associates Ltd.

Livestock

CALGARY (CP) — Receipts Friday at the Calgary public stockyards of 1,668 head consisted of a light run of slaughter cows. The remainder were feeder and stock calves. Trade was moderate from local buyers. There were no slaughter steers or heifers on offer. Slaughter cows sold steady. D1-2 cows $51-54; D3-5 45-50. Feeder cattle receipts consisted of a good supply of all classes. Trade was active with most cattle showing good condition. Feeder steers sold steady as did feeder heifers. Stock calves on offer were good quality cross-bred ranch animals weighing 500-700 lbs. Good feeder steers 700-800 lbs. 80-89, 600-700 lbs. 90-1.10. Good feeder heifers over 700 lbs. 80-83, 500-600 lbs. 85-95. Feeder cows 50-65. Good stock steer calves 500-600 lbs. 1.10-1.17. Good stock heifer calves 400-500 lbs. 95-1.04.

CUSTOM CUT MIRRORS
BY
VICTORIA GLASS CO. LTD.
360 Bay St. 388-4811

14%

Sound investments in first mortgages. Please call Mr. Douglas Hawkes at Douglas Hawkes Ltd., 990 Blanshard St., 384-7128.
12-7

OAK BAY BORDER OPEN HOUSE

SAT. 1:30 - 4:30
610 NORMANTON COURT
(off 600 Foul Bay)

READ ON!
Exciting modern contemporary home located in a sought-after area on a quiet cul-de-sac. Different, yes. Loads of windows and skylight all thermal placed by the architect to capture the true value of the large treed lot. Separate master suite with its own balcony. Entertainment size dining room. Free flowing use of space throughout making it a very versatile home indeed. 4 levels so don't be fooled by what you see from a distance. Full asking price $177,500.

DOUG BAVINGTON 598-3929
COACH HOUSE REALTY LTD. 381-5255
12-7

ARE YOU GETTING ENOUGH?

13¾%

One Year Guaranteed Certificate

Getting enough interest? An extra ¼% or ½% makes quite a difference in 12 short months. We welcome MINIMUM INVESTMENTS of $500. Interest rates negotiable on investments of $100,000 or more.

Offered by First Investors Corporation Ltd. Associated Investors of Canada Ltd.

Call your nearest Principal Financial Centre

PRINCIPAL
New Location
386-5232 1111 Blanchard
598-4524 1821 Fort Street
598-3341 2033 Oak Bay Avenue
754-3421 in Nanaimo

TAX PROBLEMS?
10% TAX SHELTER!

This is the very last time we will be able to offer a 10% CCA building . . . all future construction is 5%.

Vista Homes, now for the first time, is making this superb building available to the wise investor. Beautiful 2 bedroom suites from $62,000 . . . fireplaces . . . underground parking . . . billiard room . . . hobby shop.

An excellent location off Oak Bay Ave.

If you want to retain as many of your hard earned dollars as possible and perhaps secure your future retirement home at today's prices, then investigate this RARE opportunity TODAY!

Remember, all sales must be completed prior to Dec. 31, 1979. So act today.

- 99% Financing ● Guaranteed LEASES
- Guaranteed NO-LOSS CASH FLOW
- Professional property management

$500 CASH TO MTGE.

FIRST YEAR WRITE OFFS of up to $22,000. (Gross) PER UNIT PURCHASED
Phone 595-8122
CHATEAU JUBILEE
1610 Jubilee Ave., Victoria, B.C.
Another beautiful VISTA HOME DEVELOPMENT
12-7

CHRISTMAS SPECIAL—30% OFF
Bulova & Caravelle Watches
Quartz—Digital—Alarm
TWO FOR ONE

The Digi-Ana quartz watch combines the digital, numeric readout of a liquid-crystal display with an analog, or moving hands, display. The two displays may be set independently. About $200 from Citizen Watch Co.

Exclusively at:
CITIZEN LTD.
622 Fisgard Street 388-4735
(Across from Victoria Police Station)
EXPERT WATCHMAKER & CLOCKSMITH
12-7

BUSINESS

Drydock contract awarded

A $769,890 contract awarded by Public Works Canada to continue the upgrading of the federal graving dock at Esquimalt has been announced by the federal department.

Commonwealth Construction Co. Ltd. of Victoria won the contract to modernize the electrical distribution system and area lighting at the drydock.

This is the second phase of the federal upgrading project. The first phase started last spring and is now nearing completion was given to Farmer Construction of Victoria. That phase included constructing the road bed and laying new rails for the graving dock's new 150-tonne crane.

□

Lumber and plywood shipments through the Port of Alberni pushed the port's total tonnage figures for November this year to a higher point than those calculated for the same period in 1978.

The port's harbour commission report shows that lumber shipments to ports in The U.S., United Kingdom, Germany, Morocco, and Japan totalled 62,832 tons. Last year the November figures showed a total lumber tonage of 17,704 tons.

The plywood shipments for the month went to Russia, the U.K. and Germany. They totalled 2,650 tons. During November last year there were no shipments of plywood from the port.

However, shipments of paper, and pulp all dropped from those totalled for November 1978.

The combined total tonnage for last month was 91,681, as compared to 51,192 for the same period a year ago.

MARINE NEWS

By JIM BRAHAN
Colonist Marine Reporter

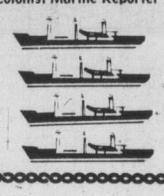

Résumés...
Will you be ready if a job you want comes along?
P.O. Box 666, Victoria, B.C.

Data Processing Consultant

We require an experienced data processing professional to assist us in the continuing expansion of our consulting practice in British Columbia.

The individual we seek must have substantial commercial experience in several of the following areas:

- systems development
- project management
- distributed data processing systems
- mini-computers
- large scale computer systems

Candidates must be able to demonstrate a high degree of initiative and drive. Strong presentation and inter-personal skills and the ability to deal effectively with senior management are mandatory.

Applications are invited from computer professionals with a proven record of success.

Reply in confidence, stating full personal and business details to Patricia J. Lowery, attention file DP6.

Woods, Gordon & Co.
Management Consultants

P.O. Box 10101, Pacific Centre, 700 West Georgia Street
Vancouver, British Columbia V7Y 1C7

A member of the Canadian Association of Management Consultants

CORRECTIONS

Warehouse Foods advertisement published in The Daily Colonist and Victoria Times December 5th, 1979:

Winery Brand Mineral Water should have read Winery Brand Sparkling Water.

Iceberg Lettuce, Price 3 heads for 1.00.

We apologize for any inconvenience to our customers.

PACIFIC WESTERN AIRLINES

PROGRAMMER/ANALYSTS

Pacific Western Airlines requires qualified Programmer/Analysts for our Vancouver office.
Applicants should have a minimum three years of relevant data processing experience and hold a BCIT or university degree or equivalent experience. Position requires an individual with proven verbal communication and interpersonal skills, a good organizer and problem solver.
Duties involve participation at senior level in all phases of system development, including analysis, design, programming, test and operator training.
Excellent employee travel benefits are offered with this position. Please apply in writing, outlining education, experience and present salary to:

Employment and Placement Officer
Pacific Western Airlines Ltd.
Vancouver International Airport Central
Richmond, B.C. V7B 1V2

LABOUR LAWYER

A growing medium-size law firm with substantial corporate and commercial practice requires an experienced labour lawyer.
This challenging opportunity will be particularly attractive to hard-working career orietned practitioners who wish to participate in the development of a widely-based client service.
Remuneration will be commensurate with experience and the senior nature of this position.
Please reply in strict confidence giving full personal details, to Dalton L. Larson or C. B. Coutts.
Lawrence & Shaw
2500 — 595 Burrard Street
Vancouver, B.C.
V7X 1L1
(689-9111)

FORMS DESIGN AND CONTROL SPECIALIST

The Crown Corporation servicing data processing requirements of the Provincial Government's Ministries and Agencies has a need for a Forms Design Specialist to provide technical assistance in the area of forms design, procurement and control for both Corporate and User Departments.
The successful candidate requires proven experience in the business forms industry related to the design and production of forms and printing techniques. This is a challenging position which offers an opportunity for a self-motivated individual seeking a rewarding career.
Salary Range: $17,940-$21,276.
Please submit a resume in confidence to:
S. Sainsbury,
Personnel Department

BCSC
BRITISH COLUMBIA SYSTEMS CORPORATION
1112 FORT STREET, VICTORIA, BRITISH COLUMBIA V8W 4V2

COUNSELLOR

Counsellor in the field of chemical dependancy to work with other professionals in an innovative community project. Basic training in counselling skills required plus extensive experience. Salary up to $1,450 per month.
Interested applicants should apply in writing to:

The Administrator
FORT NELSON GENERAL HOSPITAL,
Box 60,
Fort Nelson, B.C.
V0C 1R0
or call (604) 774-6916

25%-50% OFF
ENTIRE SELECTION OF PRINTS IN STOCK
WHILE SUPPLIES LAST!

Featuring local and internationally renowned artists.

Oxenham (UK)	Morrisseau	Wescoupe	Beamant	Woodhall	Bill Reid
A.Y. Jackson	Gibbs	Manomie	Pritchard	Bushnell	Margraf
Taylor	Waterhouse	Lander	Gulper	Cobiness	Harriss
Pridatt	Mitchell	Zimmerman	Cooke	Groudin	Marble
Woodward	Ross	MacDonald	Bowey	Pokrant	

10% OFF CUSTOM FRAMING
FRAMING OFFER VALID 'TIL DEC. 24th 1979

A VERY MERRY CHRISTMAS WISH FROM THE STAFF AND MANAGEMENT OF

Canadian Impressions

811 Government Street 383-2641
Just north of the Empress Hotel
Monday thru Friday 9:30 a.m.-9:00 p.m.
Saturday 9:30 a.m.-6:00 p.m.
Sundays 10:00 a.m.-6:00 p.m.

ASSISTANT COMPTROLLER

Victoria based company in real estate development is looking for a recently qualified Chartered Accountant to strengthen its financial department. Duties will include internal control improvements, preparation of financial reports to management and analysis of real estate investment proposals.

The successful candidate will be a people-oriented self starter and the salary will be commensurate with qualifications.

Reply in confidence to
Victoria Press Box 289

HEAD NURSE—UROLOGY
VICTORIA GENERAL HOSPITAL

The Victoria General, a 422-bed acute care hospital, invites applications from B.C. Registered Nurses for the position of Head Nurse—Urology.

Reporting to the Director of Patient Care Services, the Head Nurse assumes responsibility for patient care, staffing, and operating efficiency for the 32-bed unit.

The successful candidate will have experience in urology and demonstrated leadership skills. Advanced preparation in nursing administration an asset.

Apply in writing to:
Personnel Manager
Victoria General Hospital
841 Fairfield Road
VICTORIA, B.C.
V8V 3B6

DIRECTOR — COMPUTER SERVICES

Reporting to the Associate Deputy Assessment Commissioner, the successful applicant for this managerial position will be required to direct all activities related to the data processing requirements of a province-wide real property information system. Major responsibilities will include: to interpret and implement ongoing data processing requirements; to evaluate the present organizational structure and make recommendation for changes where deemed necessary to increase efficiency and productivity; to review and make recommendation as to staffing requirements; to improve upon the design and implementation of a province-wide computerized assessment system; to liaise with other division heads to determine data processing needs; to design and determine the applicability of computerizing aspects of the office system, statistical system and personnel and payroll system. Aplicants should possess a degree in computer science and strong organizational ability with extensive related experience at a senior administrative level. Attractive salary that will appeal to those presently earning in excess of $30,000 per annum. Fully competitive fringe benefit package is also offered. Competition No. 79-130. Closing Date: December 21, 1979. Please direct detailed resumes outlining education, experience and salary expected to:

Director of Personnel
B.C. Assessment Authority
1537 Hillside Avenue
Victoria, B.C.
V8T 4Y2

THE DELTA MUNICIPAL POLICE BOARD
Requires a
CHIEF CONSTABLE

THE OPPORTUNITY
Reporting directly to the Police Board, the incumbent will be responsible for the total administrative and operational function of a municipal police force comprised of approximately 125 personnel: including budgetary control; manpower planning and development; staff communications; and liaison with senior municipal officials.

THE CANDIDATE
Must have a minimum of 10 years experience in a senior management capacity in a recognized police agency. Successful completion of the Executive Development Course sponsored by the Canadian Police College is a desirable asset; however, an equivalent combination of training and experience will be recognized. A solid technical background in police operations is essential.

REMUNERATION
The successful candidate will be provided with a five-year renewable contract at a competitive salary, together with an attractive package of fringe benefits. Applications will be accepted up to and including Friday, January 4, 1980. Reply in confidence, stating full career resume, to:

The Chairman
Delta Municipal Police Board
4450 Clarence Taylor Crescent
DELTA, B.C.
V4K 3E2

OKANAGAN COLLEGE
requires a
MATHEMATICS INSTRUCTOR

This is a temporary position for the period January 2, 1980 to May 2, 1980.

Duties: To teach a first-year elementary statistics course for Business Administration students, and a first-year applied calculus course for Civil and Construction Technology students.

Preferred Qualifications:
1. Minimum of a Master's Degree, or the equivalent.
2. Post-secondary teaching experience and/or applied experience.
3. A background in statistics or engineering mathematics, or a combination of both fields.
4. A commitment to teaching.

Salary Range: $17,561 to $25,433 per annum. Placement depends upon qualifications and experience.

Applications should include a curriculum vitae and the names of three referees, and should be forwarded to:

The Dean
Division of Academic and Applied Studies,
Okanagan College,
1000 KLO Road,
Kelowna, B.C.
V1Y 4X8
Telephone: 604 762-5445

The closing date for receipt of applications: December 12, 1979.

Christmas in Market Square

EVENTS:

Santa Photos: Taken in Market Square by **SCOPE PHOTOGRAPHY** Polaroid no-waiting instant photos. Why wait ten days for your photos to be mailed? Have them taken in Market Square and take them home with you! Cost: only $3 for one, $5 for two. Given to you in folders and envelopes, ready for mailing.

Sat., Dec. 8—1:30-2:30
Pepper the Mime Clown
2:30 Childre's Pinata Party
Balloons and music.

Store Hours for Christmas:
10:00-5:00 Mon., Tues., Wed., Thurs.
10:00-9:00 Fri. 10:00-5:00 Sat.
Noon-4:00 Sunday

Children's Gift Shop

Market Square has a special Children's Christmas Shopping Store. If you are a junior shopper 12 years of age or under, no item will be priced over $2.00 and there will be items for your whole family and your friends.

Store Hours
Same as Santa Claus

Laurel Point Inn Draw

A Christmas draw for an elegant weekend for two at Delta's Laurel Point Inn and dinner at Stewarts Restaurant in Market Square. Starting December 1st, any $3.00 purchase in Market Square allows you to fill out a draw ticket for the December 21st draw.

Hours for SANTA CLAUS

Sat., Dec. 8, 10 a.m.-5 p.m.
Lunch 2-3 p.m.
Sun., Dec. 9, 12 noon-4 p.m.
Monday, Dec. 10, 11:30 a.m.-5 p.m.
Tues., Dec. 4, 11:30 a.m.-5 p.m.
Lunch 2:2:30 p.m.
Wed., Dec. 5, 11:30 a.m.-5 p.m.
Lunch 2-2:30 p.m.
Thurs., Dec. 6, 11:30 a.m.-5 p.m.
Lunch 2-2:30 p.m.
Fri., Dec. 14, 11:30 a.m.-7:00 p.m.
Lunch: 3:30-4:30

40 STORES, 6 RESTAURANTS AND CONVENIENT PARKING

WE'RE NEW IN TOWN!

hi with the best in different and very exciting footwear Come in 'n take 'em for a walk!

pheeties ...fine footwear...

526 JOHNSON ST.
MARKET SQ.
385-6112

EXPERIENCE VICTORIA'S FINEST CUISINE

From all of us to All of you Thank you

STEWART'S RESTAURANT

Jazz Nightly
Lunch from 12:00

Proper Dress Required
Dinner from 5:30
560 Johnson St.
(Market Square)

RESERVATIONS: 388-7021

Alpaca
Alpaca
Alpaca

Cosy, warm ponchos, sweaters, vests, toques, and gloves from Bolivia and Peru

INCA IMPORTS
#41
Market Sq.
385-6021

Sew it up for Christmas

Sale of Silk

Raw silk
90 cm wide ..... 9.00 m

Scarf Silk
90 or 115 cm wide ..... 6.00 m

10 luscious colours to choose from

FARWEST
CANVAS, COTTON & SILK LTD

Mon.-Sat.
Open 9:30-5:30
Fri. night
'til 7:00 p.m.

385-5242

CLUTTERBUCK'S WOOL TUCK

Christmas Gift Suggestions
for that Special Someone

- Our one-of-a-kind, pure wool hand knit classic style sweaters
- Kits of yarn and pattern to make your own
- Ever popular gift certicate for a custom-knit sweater of their choice
- For the spinner — many styles of wheels to choose from and carders, etc.

#148
Market Square
386-1713
OPEN 7 DAYS A WEEK
SUNDAYS 12 NOON — 4 P.M. 386-1713

FAT PHEGE'S
FUDGE FACTORY
213 MARKET SQUARE

HOMEMADE FUDGE
HAND—ROLLED CHOCOLATES
(other goodies too!)
Treat yourself, or guests, or family members, or anybody!
A GREAT GIFT IDEA!
WE BOX — WE MAIL
Don't delay — call in your order now
383-3435

RIGA
UPHOLSTERY

Your drapery and upholstery fabric centre

suppliers of:

SANDERSON'S
LA FRANCE
KOBE
WOELLER
and other famous names

Re-upholstery, slipcovers, drapes, boat and camper cushions, custom upholstery

FREE ESTIMATES, PICKUP & DELIVERY

29 MARKET SQUARE
383-7621

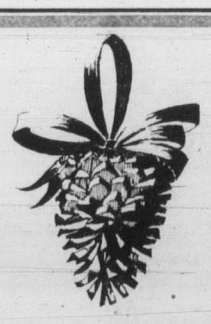

EVERYTHING TO DELIGHT HER
QUILTED JACKETS
dressy and casual;
the largest selection in town
HOLIDAY DRESSES
SKIRTS & TOPS
ACCESSORIES
10k and 14k gold and sterling silver

our friendly staff will be happy to help you with your gift selections

Baggins

388-7022

Dine in an authentic Greek Atmosphere at

KOETAE

with our new chef
Argiris (formerly of the Acropolis)

The Original Greek Restaurant

Full Greek menu with all your old favourite dishes.

● ENTERTAINMENT NIGHTLY ●

Open Every Night
384-4196

1425 Store St.
(in Market Square)

KASHMIR IMPORTS

May we invite you to visit our shop to view gifts ranging from Peruvian rugs and mirrors, Indian brass, silver, and ivory, gold from Canada, icons and garnets from Europe, locally crafted Tiffany lamps, ivory and mahogany boxes, and many, many more beautiful things for those on your Christmas shopping list.

383-2222

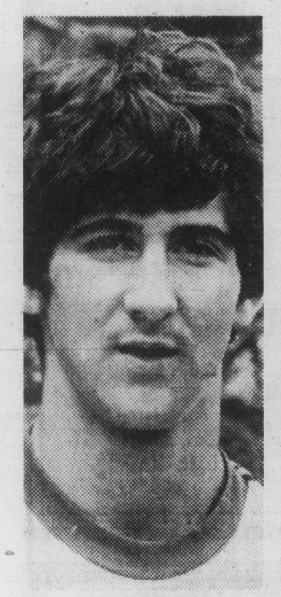

Delesalle

Delesalle ranks 12th in gymnastic world

FORT WORTH, Tex. (AP) — The Soviet Union's muscular Alexandre Ditiatin powered his way to the all-around gold medal in the 20th world gymnastics championships Friday night despite a determined and spectacular effort by Kurt Thomas of the United States.

Philip Delesalle of Victoria was also spectacular, equalling the fourth best total of the evening with 58.65 of the possible 60 for a total of 116.300 points and 12th place.

Only Ditiatin (59.20), Thomas (59.10) and one other Russian, Markelov (58.70) had higher totals for the night.

Warren Long of Vancouver was 36th and last after pulling out of his events due to injury.

Ditiatin, who was third last year, succeeded fading star Nikolai Andrianov, 27, who performed poorly in the compulsories early in the week.

Thomas, 23, a graduate of Indiana State, earned his first silver medal. His highest finish in previous world championships had been fifth.

Ditiatin was consistent but unspectacular in the optional events as he earned 9.9s on the horizontal bar, the floor and rings.

"There is no doubt Ditiatin won," said Thomas. "He had a great night and was very consistent. I'm pleased with my performance."

Ditiatin scored 118.250 points to Thomas' 117.975.

The Americans protested a 9.725 given Thomas in the rings and it was raised to 9.8. Thomas scored 9.9s in the vault and the pommel horse. The judges in the event were from Poland, the Soviet Union, Hungary and East Germany.

Thomas stumbled on his dismount from the parallel bar and his landing on his floor exercise or he could have scored higher. He was 9.85 on both events.

"It's going to be tough to beat Ditiatin at the Olympics in Moscow next year but it can be done," said Thomas. "It seems I'm always just behind him."

Russia's Alexandre Tkachev, who equalled Delesalle's total for the evening, earned the bronze medal and Vladimir Markelov of the Soviet Union was fourth. Bart Conner of the U.S. was fifth.

The women's all-around title will be decided tonight without Romania's Nadia Comaneci, who failed to qualify for the final 36 because of an infected hand.

Ditiatin went into the last event with a narrow lead over Thomas but clinched the championship with his 9.9 in the rings. Thomas breezed through his parallel bar routine until his stumbling dismount.

A less than capacity crowd gave Thomas a standing ovation after his free-wheeling pommel horse routine, his favorite event. The judges were booed heavily when only a 9.9 was posted.

Top 20 scores:

1. Ditiatin, U.S.S.R., 59.20, 118.250
2. Thomas, U.S., 59.10, 117.975
3. Tkachev, U.S.S.R., 58.65, 117.475
4. Markelov, U.S.S.R., 58.70, 117.275
5. Conner, U.S., 58.55, 117.025
6. Bruckner, East Germany, 58.50, 117.000
7. Gushiken, Japan, 58.60, 116.775
8. Deltchev, Bulgaria, 58.15, 116.525
9. (tie) Hartung, U.S., 58.35, Kajiyama, Japan, 58.15, 116.450
11. Huang, China, 58.20, 116.400
12. Delesalle, Canada, 58.65, 116.300
13. Li, China, 58.400, 116.175
14. Nikolay, East Germany, 57.60, 116.025
15. Nishikii, Japan, 57.90, 115.900
16. Kovacs, Hungary, 58.20, 115.675
17. Donath, Hungary, 57.85, 115.650
18. Magyar, Hungary, 57.80, 115.500
19. Cai, China, 57.70, 115.375
20. Mack, East Germany, 57.45, 115.150

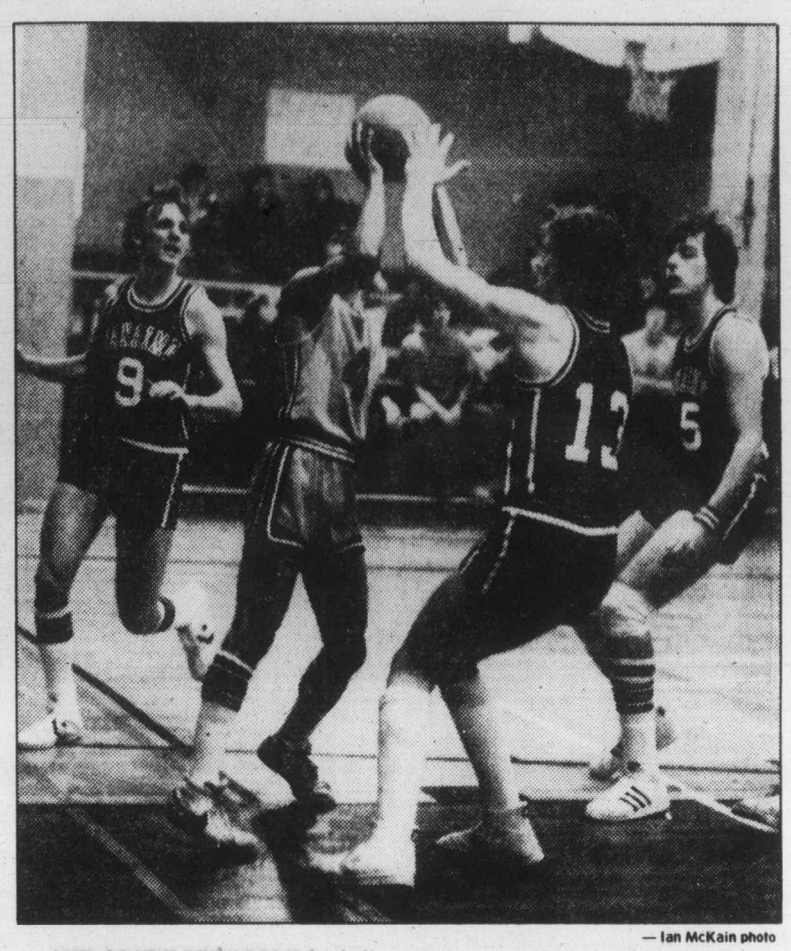

— Ian McKain photo

MID-COURT STRUGGLE for ball typifies close encounter between Nanaimo Islanders and Parkland Panthers at Belmont tournament Friday. Parkland's Dexter Williams (4) grapples with Kurt Kelly (13) of Nanaimo, while Islanders Terry Nohr (9) and Dan Brown (15) look on. Islanders prevailed 58-56 in tight battle.

Canucks may use Lupul against Wings tonight

Complete summaries — Page 12

Gary Lupul is expected to play his first regular season game in the National Hockey League tonight.

There were reports out of Detroit Friday that the former Victoria Cougar would be called up from Dallas Black Hawks of the Central Hockey League to play for Vancouver Canucks against the Red Wings in Detroit.

Apparently Lupul, a five-foot-eight centre, would replace rookie centre Brent Ashton who suffered strained ligaments in his left leg Wednesday at Pittsburgh.

Lupul, a native of Powell River, played several exhibition games for the Canucks but started the season in Dallas.

He scored 129 goals in three seasons with the Cougars.

Tonight's game is the fourth on a five-game road trip for the Canucks. They lost to Quebec Nordiques Sunday, defeated New York Islanders Tuesday and tied Pittsburgh Wednesday. They finish in Boston against the Bruins Sunday and their next home game is Tuesday against Hartford Whalers.

The Whalers played at Springfield, Mass., Friday and were thumped 7-4 by New York Rangers.

In other games: Montreal Canadiens downed Los Angeles Kings 5-2 at Montreal; Buffalo Sabres beat Colorado Rockies 5-3 at Denver; Pittsburgh Penguins defeated Washington Capitals 4-3 at Landover, Md.; and Winnipeg Jets pounded visiting Edmonton Oilers 8-3.

At Springfield, Gordie Howe scored his 11th goal of the season to give the Whalers a 1-0 lead and they were leading 3-1 early in the second period.

But the Rangers took over after a fight between Ed Hospodar of New York and Bill Bennett of Hartford at 3:43 of the second period.

Both players were give majors and game misconducts but the tempo turned to the Rangers and they scored four straight goals, including two 11 seconds apart, to take a 5-3 lead into the third period.

At Montreal, Guy Lafleur scored 23rd and 24th goals and Rejean Houle scored his 11th and 12th goals for the Canadiens.

Lafleur also had an assist and moved into fourth place on the Canadiens all-time scoring list.

Lafleur's first-period assist gave him a career point total of 864, one more than Yvan Cournoyer who retired from the team at the end of this year's training camp.

The only Canadiens still ahead of Lafleur, who is in his ninth season, are John Beliveau (1,219 points in 20 seasons), Henri Richard (1,046 in 20 seasons) and Maurice Richard (965 in 18 seasons).

The loss at home was a disappointing one for the Rockies who were playing in front of their biggest crowd of the season, 14,480.

The Rockies were coming off the first two consecutive road victories in team history but fell behind 4-0 early in the game.

The win was the seventh straight for the Sabres and it was their 10th triumph in 11 games.

At Landover, Nick Libett and Rick Kehoe scored 43 seconds apart for the Penguins in the first period.

★ ★ ★

Norris Division

	G	W	L	T	F	A	P
Montreal	28	15	7	6	105	79	36
Los Angeles	27	12	10	5	116	110	29
Pittsburgh	24	11	8	5	90	86	27
Hartford	25	8	9	8	86	86	24
Detroit	23	8	10	5	76	78	21
Adams Division							
Buffalo	27	18	6	3	106	68	39
Boston	26	15	7	4	94	75	34
Minnesota	24	11	6	7	105	85	29
Toronto	25	12	10	3	92	82	27
Quebec	27	9	14	4	81	98	22
Patrick Division							
Philadelphia	25	18	1	6	117	79	42
NY Rangers	28	11	13	4	108	110	26
Atlanta	25	11	11	3	87	82	25
NY Islanders	24	8	12	4	85	90	20
Washington	28	5	18	5	77	111	15
Smythe Division							
Vancouver	27	11	9	7	90	82	29
Chicago	25	8	9	8	64	72	24
Winnipeg	28	9	15	4	76	108	22
St. Louis	28	8	16	4	76	104	20
Colorado	25	7	15	3	78	92	17
Edmonton	25	5	14	6	83	115	16

Tonight's Games

NY Islanders at Toronto
Atlanta at Minnesota
Washington at St. Louis
Chicago at Pittsburgh
Vancouver at Detroit

Breakers gain ground

Seattle Breakers crept a little higher in the Western Hockey League's Western Division standings Friday night, edging the visiting Billings Bighorns 4-3.

The game was one of two involving Western clubs but, because of problems with the ice surface at New Westminster's Queen's Park Arena, the other wasn't completed at press time.

Second-place Portland Winter Hawks and New Westminster Bruins were going at it when the goalposts tore away from the ice.

It took an hour to repair the damage and the teams opened the third period as the *Colonist* went to press. At that time, the Bruins were leading Winter Hawks 4-3.

Dan Held scored two goals for the Breakers, who improved their record to 15-13-1 for 31 points.

Going into Friday, Portland was in second place with 32 points, eight back of front-running Victoria Cougars.

Cougars play host to Moscow Spartak tonight at Memorial Arena. Game time is 8:30 p.m.

In other Friday games, Calgary Wranglers blanked Great Falls Americans 2-0; Regina Pats bludgeoned Brandon Wheat Kings 11-3; and Saskatoon Blades downed Lethbridge Broncos 8-3.

Greg Chudiak scored the winning goal at 11:13 of the second period as Calgary blanked Great Falls. Jim Crosson clinched the victory with a power-play insurance goal with 59 seconds remaining in the game.

Dennis Mueller stopped 18 shots for his first WHL shutout, and Great Falls netminder Jeff Lastiwka kicked out 33 shots.

Mike Blaisdell had three Regina goals as the Pats blasted two Brandon goaltenders with 79 shots in rolling to period leads of 3-0 and 8-1.

Blaisdell, in raising his season's goal production to 28 in 19 games, scored two of his goals within the span of 12 seconds in the second period in extending his goal scoring streak to eight consecutive games.

LETHBRIDGE (3) — Simon Learmouth, Norm Flynn, Kelly Rissling; SASKATOON (8) — Terry Paskaruk 2, Glen Gancharuk 2, Dan Bent 2, Kevin MacNaught 2. Attendance: 2,063.

BRANDON (2) — Don Dietrich, Mike Winther. REGINA (11) — Mike Blaisdell 3, Kevin Burn 2, Doug Wickenheiser, Barry Ziegler, Darren Galley, Darren Veitch, Brent Pascal, Brian Varga. Attendance: 3,168.

GREAT FALLS (0). CALGARY (2) — Greg Chudiak, Jim Crosson. Attendance: 3,103.

BILLINGS (3) — Murray Brumwell, Gord Stafford, Trottier; SEATTLE (4) — Dan Held 2, Joe Ward, Allan Graves. Attendance: 1,378.

★ ★ ★

Western Division

	G	W	L	T	AF	A	P
Victoria	25	20	5	0	126	71	40
*-Portland	27	16	11	0	131	124	32
Seattle	29	15	13	1	135	150	31
*-New West	28	2	25	1	90	158	5
Eastern Division							
Calgary	26	21	5	0	136	86	42
Billings	29	16	12	1	152	123	33
Regina	27	16	11	0	174	123	32
Saskatoon	27	14	12	1	134	123	29
Lethbridge	28	13	13	2	144	123	28
Medicine Hat	31	13	16	2	132	150	28
Brandon	33	13	18	1	133	162	27
Great Falls	24	2	21	1	59	153	5

*-Not including late game

Tonight's Games

Moscow Spartak at Victoria
Billings at Portland
Lethbridge at Medicine Hat

Cougars face Spartak tonight at Memorial Arena

Three Soviet Union stars are pictured with assistant coach Igor Dmitriv after Moscow Spartak held workout Friday at Memorial Arena in preparation for tonight's exhibition game against Victoria Cougars. Alexander Yakushev, second left, was leading scorer for Soviets in 1972 series against Team Canada; Sergei Karpov, middle, was member of 1978 world junior champion squad and Alexander Kulikov, right, played against Team Canada in 1976. The Soviet first-division squad, under direction of former national coach Boris Kulagin, will play eight games against Western Hockey League teams. A few tickets are available for the 8:30 game.

John MacKay photo

Basketball roundup

Vikings nip Clansmen

Extending their series win streak to three games, University of Victoria Vikings nudged Simon Fraser Clansmen 81-79 Friday night in an exhibition basketball game at the Burnaby campus.

It was the second meeting of the teams within a week. Vikings, who downed SFU in their final exhibition last season, bested the Clan by 94-92 in last weekend's Pacific Rim Classic at UVic.

Billy Loos scored 21 points for Vikings this time, while Gerald Kazanowski had 15. UVic rallied from a 38-37 half-time deficit before a crowd of about 500.

Jay Trianio had 17 points for SFU while Mike Jackel had 14.

In high-school tournament action at Belmont, north Island teams commanded plenty of attention.

Nanaimo Islanders, currently ranked No. 2 in B.C., edged defending Island champion Parkland Panthers 58-56 in opening-round play while George Vanier Towhees of Courtenay surprised highly-regarded Cowichan Thunderbirds 75-63.

Terry Nohr scored 19 points for Nanaimo and Kurt Kelly chipped in 17 while John Ibbotson poured in 22 for Parkland and Dexter Williams added 16 points.

Grant Daniels netted 35 points for Towhees. Cowichan stars Gary Stockford and six-foot-nine Greg Walter each fouled out early in the fourth period, accelerating Thunderbirds' demise.

In remaining games, host Belmont Braves belted Burnaby North 81-62 as Ray McAllister scored 16 points, and Chilliwack outscored Port Alberni 81-56 with Rob Enns contributing 23 points.

The tournament continues today with Nanaimo meeting Chilliwack at 12:15 p.m. and Courtenay facing Belmont at 3:15. The final is set for 8:30 p.m.

In North Vancouver, Spectrum of Victoria lost twice at the Carson Graham tournament. Spectrum bowed 69-55 to Kelowna and 57-55 to Sutherland.

At Victoria High's Centennial tournament, Vic High Totems trimmed Templeton Titans 65-51 in Friday's final. Shawn Dheenshaw and Darren Alexander scored 18 points for the winners while John Yip replied with 13 for Titans.

Neah Bay of Washington took third place with an 80-68 triumph over Mount Douglas Rams. J.R. Johnson scored 24 for Neah Bay and Ian Lang had 25 for Mount Doug.

Vic High's Darrel Adams was named tournament MVP.

UVIC (81) — Craig Higgins 3, Eli Pasquale 12, Chris Hebb 4, Ted Anderson 6, Gerald Kazanowski 15, Billy Loos 21, Reni Dolcetti 10, Tom Narbeshuber 4, Kelly Dukeshire 6.

SFU (79) — Tom Skerlak 6, Jay Triano 17, Mike Jackel 14, Ray Ellis 10, Ken Larson 7, Neil Bieker 14, Ray Kylarlas 4, Gord McCartney 7.

Additional sport 12, 13, 18 - 20, 25

The Original Knight
SOLUNAR TABLES
When To Fish Or Hunt

According to the Solunar Tables calculated for this area, the best times for hunting and fishing for the next two days will be as follows (times shown are **Pacific Standard Time**):

Minor	Major	Minor	Major
A.M.		P.M.	
TODAY			
8:25	2:40	8:50	3:00
TOMORROW			
9:15	3:25	9:35	3:50

Minor periods, shorter duration, light type.

Major periods, lasting 1½ to 2 hours, are shown in bold.

Today's menu

BASKETBALL

10 a.m. — Continuation of Belmont Braves high school boys' tournament, Belmont High.

FIELD HOCKEY

12:45 p.m. — Island Women's Association: Rebels vs. Sandpipers, Lansdowne Junior High; Hobbits vs. Evergreens, Parkland High; Cowichan II vs. Sanderlings, Duncan.

2:30 p.m. — Island Women's Association: Cowichan I vs. Mariners, Duncan; UVic vs. Oak Bay, UVic; Rebels Red vs. Sailors, Lansdowne Junior High.

RUGBY

1 p.m. — Island Union, second division: Agrarians vs. Vampires, Layritz Park; James Bay Athletic Association vs. Oak Bay Wanderers, Macdonald Park; Velox vs. Castaways, Lambrick Park.

2:30 p.m. — Island Union, first division: UVic Vikings vs. Cowichan, UVic.

SOCCER

2:15 p.m. — Island League, Jackson Cup: Prospect Lake (II) vs. Mestons (I), Blanshard Street field.

HOCKEY

8 p.m. — South Island Junior 'B' League: Lake Cowichan Bairds vs. Juan de Fuca Gulls, Lake Cowichan Arena.

8:30 p.m. — International exhibition: Victoria Cougars (Western League) vs. Moscow Spartak (Russian first division), Memorial Arena.

Rutledge second in Arizona test

SCOTTSDALE, Ariz — Jim Rutledge of Victoria picked up a cheque for $3,000 but had to settle for runner-up honors in the $54,000 National Golfers of America Open.

Don Pooley of Tucson, Ariz., started the day tied with Rutledge but shot 64 to the Victorians 68 and won the $5,400 first prize with a 72-hole total of 264.

Rutledge, who shot 63 Thursday, finished 16-under-par for the tournament and said later that his entire game had come together.

The 20-year-old had finished out of the money in the first tournament of the four-tournament Arizona tour held last week.

Larry Webb of Aurora, Colo., was third at 271, followed by Scott Hoch of Raleigh, N.C., and Lee Carter of Dallas, Tex., tied at 273.

Scoring leaders

National Hockey League scoring leaders after Friday games:

	G	A	P
Dionne, LA	21	34	55
Lafleur, Mtl	24	24	48
Taylor, LA	20	25	45
Simmer, LA	24	19	43
Larouche, Mtl	19	19	38
Trottier, NYI	16	22	38
Goring, LA	11	24	35
Gretzky, Edm	10	25	35
Perreault, Buf	16	18	34
Gare, Buf	16	18	34

Hockey scores

AMERICAN

Rochester 6 Syracuse 1
New Haven 10 New Brunswick 6
Nova Scotia 7, Adirondack 1
Springfield 4, Maine 2
Hershey 3, Binghamton 1

INTERNATIONAL

Fort Wayne 5, Grand Rapids 5
Saginaw 7 Toledo 3
Flint 5, Port Hurton 3
Kalamazoo 10, Dayton 4

CENTRAL

Birmingham 5, Salt Lake 1
Indianapolis 6 Cincinnati 4
Fort Worth 5, Dallas 5

EASTERN

Erie 8, Johnstown 1
Hampton 4, Utica 2

QUEBEC MAJOR

Quebec 6 Hull 1
Sherbrooke 8 Chicoutimi 5
Cornwall 5 Verdun 2
Shawinigan 11 Montreal 3

ONTARIO MAJOR

Kitchener 6 Brantford 5
Kingston 7 Peterborough 5
Oshawa 7 London 2
Ottawa 6 Windsor 1

MANITOBA JUNIOR

Kildonan 12, Portage 3

SASKATCHEWAN JUNIOR

Estevean 7, Saskatoon 4
Weyburn 8, Regina 4
Prince Albert 4, Battlefords 3
Humboldt 6, Melville 3

Moon Shot author will help Mussels

By TOM KEYSER

Baseball fans with well-oiled powers of recall will remember Wally Moon.

A beetle-browed outfielder, he gained notoriety with the Dodgers in 1959 by hitting chip-shot home runs down the ridiculously short left-field line at Los Angeles' Memorial Coliseum.

In honor of their author, the homers were nicknamed Moon Shots. That April, he hit 10 before tailing off.

Well, the redoubtable Mr. Moon has long since left the active ranks. He now busies himself running a baseball school in the U.S. And he's still taking Moon Shots.

His latest is an agreement to provide Victoria Mussels with some manpower to help them resume operations during next summer's Northwest League season.

It seems Moon, the teacher, doubles as a player-agent of sorts. He ran into the Mussels' new owners at the winter meetings in Toronto, just as Bob Peden and Lorne Barsnwell were nearing the end of their tethers.

Peden, chairman of the group which took over the financially-plagued team from Jim and Lynn Chapman, and his associate Barnswell stumbled across Moon after all other attempts to communicate with possible father-figures had failed.

They went to Toronto in search of a player-development contract with a major-league team. After failing in that end, they were glad to settle for less.

"Actually, we ran into Wally in a bar. He was talking with Northwest League president Bob Richmond so we joined the conversation," Barnswell said Friday upon his return.

"Up until that time, we were really discouraged. We were afraid we'd come home empty-handed.

"Moon owns the San Antonio franchise in the Texas League and was interested in putting players in Salem.

"We had three meetings with him and got a commitment."

Peden and Barnswell came home smiling, bubbling with optimism regarding the future of the franchise.

Besides the association with Moon, they've got a new agreement with Van Schley — the man who took a financial bath with the Chapmans last year — plus various arrangements for roster players from major-league organizations.

A nickname-change is in the works, carrying strong hints of a sponsorship deal with a commercial entity, possibly a brewery. Such sponsorship would lighten the financial burden considerably.

Moon, who hit .289 in 12 major-league seasons with Los Angeles and St. Louis Cardinals, hitting 142 home runs, and was National League rookie-of-the-year in 1954, has guaranteed a minimum of four players. He'll underwrite much of their salaries.

By late January, Peden and Barnswell will know if that commitment is to be expanded, possibly up to 19 players.

Meanwhile, Schley — who shipped in about 15 players last season plus manager Bill Bryk — will send at least four players and represent Victoria at the free-agent draft in June.

In keeping with the spirit of giving, a couple of bigtime outfits are also lending support, if only in terms of lip service.

Toronto Blue Jays have agreed to supply surplus players not placed on their existing Class-A clubs in Utica, N.Y., and Medicine Hat.

Even Gene Autry's California Angels are in the picture, having agreed to sprinkle players throughout the league.

Barnswell said the new group's plan to interest backers in "units" of team ownership is still in operation, even though it has bogged down somewhat.

Peden's group assumed a debt-load of about $26,000 in exchange for the franchise. At last report, about $10,000 had been raised via the backing plan.

TRIVIA — Bryk, Northwest League manager-of-the-year in 1978 and the man who led Mussels to a near-miss in the Northern Division in '78, will manage in the Atlanta Braves' chain this season. . .San Diego Padres have decided to place surplus players in Grays Harbor this season. Padres already have a full working agreement with Walla Walla. . .at this writing, all eight teams from last year are expected back in 1980.

Austrians dominate downhill event

VAL D'ISERE, France (CP) — Peter Wirnsberger won the gruelling downhill race of the season's first World Cup ski competition Friday and his Austrian team-mates put on an unexpected display, earning four of the top six placings.

An expected challenge from the strong Canadian contingent that had scored so well in timed trials here this week failed to materialize when Steve Podborski of Toronto and Ken Read of Calgary both fell.

The best-placed Canadians were Dave Murray of Abbotsford in ninth place and Dave Irwin of Thunder Bay in 14th spot.

Podborski and Read escaped injury, Read just barely.

Podborski lost a ski on a turn near the top of the course. Read had a spectacular spill, going through a restraining net.

"It was rough and I was just too low," said Read. "I tried to cut the turn off going the other way. I actually thought I was all right but then my ski hit a hole. I tried to sneak by the next gate but I hooked it.

"On my way to the safety net I just missed a post by six inches. I could have been killed."

Wirnsberger, a police inspector who broke his ankle in a motorcycle accident only three months ago, beat Italian Herbert Plank by three-tenths of a second. Wirnsberger was timed in two minutes, 1.83 seconds, with Plank clocked in 2:02.13.

Ninety of the world's top racers from 18 countries competed.

Norwegian Erik Haaker, who had finished second to Read and Podborski in time trials Wednesday and Thursday respectively, finished third in the race in 2:02.37.

Murray's time was listed as 2:03.16 and Irwin in 2:03.96.

Chris Kent of Calgary was 27th in 2:05.48, Mike Irwin of Calgary 51st in 2:07.54 and Craig Podborski, Steve's brother, was 60th with 2:08.58.

Three other Canadians — Rob McLeish of Ottawa, Bob Styan of Vancouver and Tim Gilhooly of Kelowna — also fell and did not finish.

The main surprise of the race was a 10th-place finish by the Soviet Union's low-seeded Valeri Tsyganov.

ARDMORE GOLF COURSE XMAS SALE
50% OFF ENTRANCE FEES or MERCHANDISE
656-4621 11-30

G.W.G. RENTALS LTD.
The peninsula's New HOMELITE Dealer
INTRODUCTORY SPECIALS
HOMELITE ON CHAINSAWS
Model XL 12" BAR ....Reg. 134.95.. SALE 110.00
SUPER 2 16" BAR ....Reg. 159.95.. SALE 130.00
SIMILAR SAVINGS ON OTHER MODELS
Prices effective until Dec. 22, 1979 while quantities last.
6778 KIRKPATRICK ... KEATING INDUSTRIAL PARK
652-3908
12-7

Do You Really Need More?

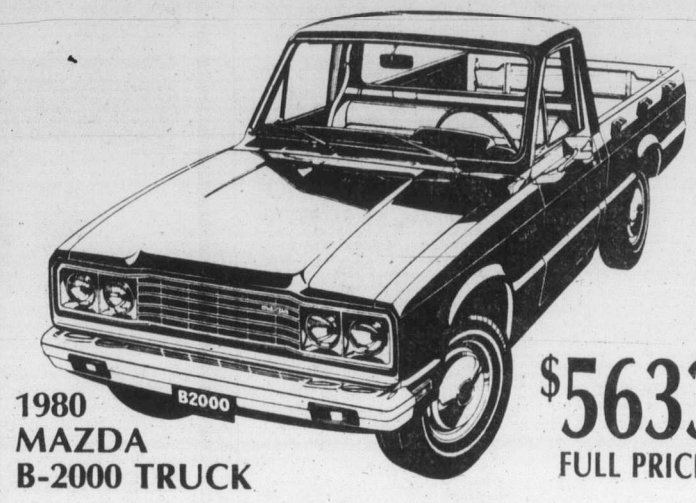

1980 MAZDA B-2000 TRUCK
$5633 FULL PRICE
Load Capacity 1500 lbs.
Mileage: 36 M.P.G. (Canada Transport rating)
MAZDA PACIFIC PEUGEOT
SALES — SERVICE — LEASING
Blanshard at Johnson D.L. 02073A 385-1451 10-19

island colour labs
615 FORT ST. 384-2242
1006 BROAD ST. 386-6378
HARBOUR SQUARE MALL 386-9523
STOCKING STUFFERS
SALE
SALE PRICES ON ALL SLRs
Pentax
Canon
Nikon
Minolta
Yashica
Olympus
Etc.
SPECIAL PRICES
Pocket Cameras
Binoculars
Projectors
Frames
Albums
299.95
ASK ABOUT OUR "GOLD CARD CLUB" With your Camera Purchase
SPECIALS ON
FILTERS
TRI-PODS
GADGET BAGS
GAF ROTARY SLIDE TRAYS
ETC.
SALE PRICES AND SPECIALS IN EFFECT WHILE STOCKS LAST
MANY, MANY MORE IN-STORE SPECIALS
island colour labs
386-9523 386-6378 384-2242

Soccer scores

LONDON (CP) — Results of British soccer matches Friday:

ENGLISH LEAGUE
Division III
Chester 1 Carlisle 1
Southend 4 Chester 1
Division IV
Crewe 0 Bournemouth 0
Port Vale 1 Stockport 2
Rochdale vs. Doncaster, ppd.
SCOTTISH LEAGUE
Division I
Meadowbank vs. Queen's Pk, ppd.

Vikette game off

University of Victoria Vikettes will get an unscheduled rest today. A game with a Seattle AAU team scheduled for 8 p.m. at UVic has been cancelled because the Seattle club couldn't field a full team.

TRIKES AND BIKES
All models and styles. Use our Christmas layaway plan. Gov't St. Open 'til 9 p.m. Fridays
12-3
RUSS HAY BICYCLE SHOP
2542 Government St. 384-4722
1215 Esquimalt Rd. 388-6712

NHL summaries

NY RANGERS 7, HARTFORD 4
First Period
1. Hartford, G. Howe 11 (M. Howe) 5:00
2. NY Rangers, Talafous 1 (Don Maloney, Duguay) 12:38
3. Hartford, Roberts 3 (Douglas, Keon) 15:52
Penalties — Hospodar NYR, Bennett Hart majors 4:44, Warner Hart 9:13, Hospodar NYR, Bennett Hart majors 16:07, Nilsson NYR 18:45.
Second Period
4. Hartford, Douglas 8 (Stoughton) 2:35
5. NY Rangers, Greschner 7 (Murdoch) 5:56
6. NY Rangers, Don Maloney 6 6:07
7. NY Rangers, Hedberg 16 (Vickers, Nilsson) 9:36
8. NY Rangers, Beck 4 (Vickers, Nilsson) 15:56
Penalties — Hospodar NYR, Bennett Hart majors, game misconducts 3:43, Hangiseben Hart 19:22.
Third Period
9. NY Rangers, Murdoch 13 (Don Maloney) 6:04
10. NY Rangers, Johnstone 3 (Beck, Marois) 10:26
11. Hartford, Rogers 11 14:10
Penalties — None.
Shots on goal by

NY Rangers	11	12	10	—33
Hartford	11	11	10	—32

Goal — Davidson, NY Rangers; Garrett, Hartford.
Attendance — 7,627.

BUFFALO 5, COLORADO 3
First Period
1. Buffalo, Seiling 7 8:32
2. Buffalo, Seiling 8 (Perreault, Martin) 15:27
3. Buffalo, Gare 15 (McKegney, Smith) 19:28
Penalties — None.
Second Period
4. Buffalo, Gare 16 17:51
Penalties — Van Boxmeer Buf 4:47, Martin Buf 18:53.
Third Period
5. Colorado, Hickey 5 (Paiement, McEwen) 1:24
6. Colorado, Sheehan 2 7:26
7. Buffalo, Smith 11 9:43
8. Colorado, Sheehan 3 (Delorme) 19:15
Penalty — Robert Col 15:41.
Shots on goal by

Buffalo	11	5	10	—26
Colorado	7	12	11	—30

Goal — Sauve, Buffalo; McKenzie, Astrom, Colorado.
Attendance — 14,480.

PITTSBURGH 5, WASHINGTON 3
First Period
1. Pittsburgh, Libett 7 (Ferguson) 6:07
2. Pittsburgh, Kehoe 10 (Carlyle, Lonsberry) 6:50
3. Pittsburgh, Ferguson 6 (Sheppard) 9:32
4. Washington, Mulvey 3 (Jarvis, Cassolato) 18:30
Penalties — Mulvey Wash double minor 11:02, Bladon Pgh 15:03.
Second Period
5. Pittsburgh, Bladon 2 (Libett) 13:57
6. Washington, Gartner 7 (Jarvis, Mulvey) 16:11
Penalty — Stewart Pgh 8:28.
Third Period
7. Washington, Jarvis 3 (Mulvey, Gartner) 3:32
8. Pittsburgh, Malone 8 (Schutt) 5:32
Penalties — Malone Pgh, Rowe Wash majors 5:32, Gartner Wash 16:20.
Shots on goal by

Pittsburgh	12	6	12	—30
Washington	7	10	7	—24

Goal — Millen, Pittsburgh; Stephenson, Inness, Washington.
Attendance — 7,652.

LOS ANGELES 2, MONTREAL 5
First Period
1. Montreal, Houle 11 (Mondou, Lafleur) 16:45
Penalties — Gibbs LA 12:21, 16:06, Shutt Mtl 19:05.
Second Period
2. Los Angeles, Simmer 24 (Goldup) 3:30
3. Montreal, Lafleur 23 (Larouche, Savard) 4:04
4. Montreal, Larouche 19 (Engblom) 7:05
5. Montreal, Lafleur 24 (Larouche, Robinson) 14:17
6. Los Angeles, Murphy 10 (Jensen) 17:38
Penalties — Houle Mtl 7:46, Tremblay Mtl 18:08
Third Period
7. Montreal, Houle 12 (Lapointe, Mondou) 14:55
Penalties — Houle Mtl 18:54, Murphy LA 19:30.
Shots on goal by

Los Angeles	9	13	11	—33
Montreal	14	10	8	—32

Goal — Lessard, Los Angeles; Larocque, Montreal.
Attendance — 16,847.

EDMONTON 3, WINNIPEG 8
First Period
1. Winnipeg, Marsh 7 (Wilson, Norwich) 3:28
2. Winnipeg, Norwich 4 (Sjoberg, Lukowich) 13:00
3. Edmonton, Chipperfield 6 (Messier, Makkonen) 15:18
4. Winnipeg, Norwich 5 (Campbell, Lukowich) 18:34
Penalties— Fogolin Edm 2:04, Hicks Edm 7:27, Melrose Wpg 10:19 Hunter Edm 12:40, Callighen Edm 17:03
Second Period
5. Winnipeg, Lindstrom 9 (Cameron, Norwich) 6:57
6. Edmonton, Lumley 4 (Weir, Fogolin) 7:30
Penalties— Melrose Wpg 2:52, Lumley Edm 3:31, Cameron Wpg 9:20, Campbell Wpg 11:47
Third period
7. Winnipeg, Lindstrom 10 (Sullivan) 0:17
8. Edmonton, Lumley 5 (Hunter, Campbell) 3:19
9. Winnipeg, Moffat 2 (Drouin, Lesuk) 8:11
10. Winnipeg, Lukowich 9 (Wilson, Marsh) 10:06
11. Winnipeg, Lukowich 10 (Wilson, Marsh) 10:28
Penalties— Norwich Wpg 10:43, Price Edm 16:05
Shots on goal by:

Edmonton	4	12	5	—21
Winnipeg	11	6	12	—29

Goal— Dryden Edmonton, Hamel Winnipeg

Victoria Fish & Game
(Malahat Complex)
Holker Place
TURKEY SHOOT
Dec. 8 & 9
10 A.M. 'Til Dark
Trap, Rifle and Lucky Circles
Everyone Welcome

Islanders trade centre to bolster defence

NEW YORK (AP) — New York Islanders have traded centre Mike Kaszycki to Washington Capitals for defenceman Gord Lane and future considerations, an Islanders' spokesman said Friday.

The Islanders have been hampered by injuries to defencemen Denis Potvin and Stefan Persson. Potvin is out six to eight weeks, while Persson will remain out of the lineup for another few days.

If you've got what it takes...
there's no life like it.

We'll pay you to earn your university degree.

And promote you when you've got it!

Our plan puts men and women through military college or subsidizes them at a civilian university in Canada. We give you a salary, tuition costs, books and supplies, health care, and a month's vacation if your training schedule allows. And when you graduate, you have a contract for four years of employment at full pay. Interested? Ask us about you.

Applications close February 1, 1980, so don't delay. This could be the most significant career decision of your life.

The Canadian Armed Forces

Detachment Commander
CFRC Detachment Victoria
614 Yates Street
Victoria, B.C. V8W 1K9

WRZ 12

Zellers SATURDAY $UPER $AVERS
Prices Effective Sat., Dec. 8th only. Limited Quantities. No Rain Checks.

PING PONG TABLE
5 ft. wide — 9 ft. long approx. Two pieces
Reg. 94.99
74.97

FISHER PRICE #943
LIFT & ROAD RAILROAD
Reg. 29.99
23.97

BOYS STRIPED
TERRY BATHROBE
Sizes 8-16
Reg. 11.99
8.97

MENS FLANNEL
CHECK SPORT SHIRT
Assorted plaids. S.M.L.
Reg. 7.88
5.97

MATTEL #2942 ELECTRONIC GAME
BASEBALL COMPUTER
Pitches and Plays defence, Your At Bat
Reg. 39.99
29.97

BOYS' PULLOVERS OR CARIDGAN
SWEATERS
Sizes 8-16
Reg. 5.77
3.77

BOYS
FLANNEL P.J.'s
100% cotton, Size 8 to 16
Reg. 5.88
4.77

ELECTRONIC
CLOCK RADIO
Bristol AM/FM
Reg. 39.95
29.97

BLUE STREAK
CHOPPER BIKE
#1409 Motorcycle Style, Ten Only
Reg. 129.99
67.00

EIGHT CHORD
ORGAN
#B4 by Bontempi
Reg. 39.95
33.97
SEVEN ONLY

MORSE ELECTROPHONIC
STEREO CONSOLE
Juke Box Style, AM/FM Radio, B.S.R. Turntable, 8-Track Player, Five Only
Reg. 369.95
277.00

JUNIOR
5-SPEED RACER BIKE
24"x18", Crystal Red Only
Reg. 104.99
87.00

Zellers HILLSIDE SHOPPING CENTRE
OPEN MON. TO SAT. 9:30-9:30
CHARGEX master charge
12-7

CORNELL GM

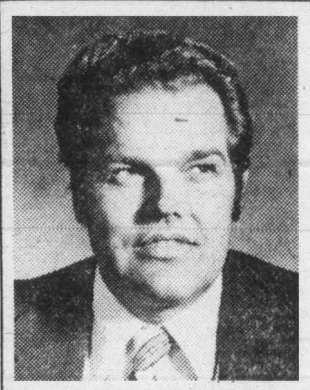

HANS NIELSEN
TOP NEW CAR SALES
MONTH OF NOVEMBER

NUMBERS 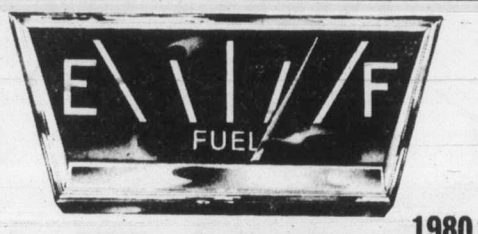 COUNT

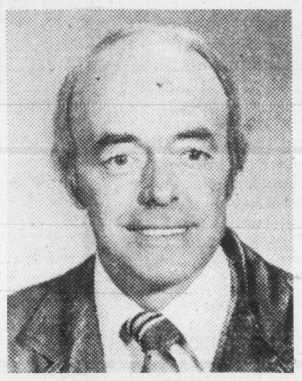

DICK SMITH
TOP USED CAR SALES
MONTH OF NOVEMBER

1980 CHEVETTE 4-DR. HATCHBACK
Includes automatic transmission, heavy duty battery plus much more. Stock #2519. Reg. $5801.30
DECEMBER SALE PRICE $5598

1980 MONZA 2-DR. COUPE
Includes 3.8 litre V-6 engine, automatic transmission, power steering and brakes, console, plus much more. Stock #2805. Reg. $6409.65
DECEMBER SALE PRICE $6195

1980 MALIBU 4-DR.
Includes 3.8 litre V-6 engine, automatic transmission, power steering and brakes, custom tu-tone paint, full wheel covers, plus much more. Stock #3224. Reg. $7617.00
DECEMBER SALE PRICE $6995

1979 CHEVY VAN
Includes gauges, 5 litre V-8 engine, automatic transmission, auxiliary seat, AM radio, rear and side door glass plus much more. Stock #1977. Reg. $8411.90
DECEMBER SALE PRICE $7411

1980 CAMARO SPORT COUPE
Includes 3.8 litre V-6 engine, automatic transmission, power brakes, dual sport mirrors, AM radio plus much more. Stock #3012. Reg. $7790.25
DECEMBER SALE PRICE $7422

1980 MONTE CARLO SPORT COUPE
Includes 3.8 litre V-6 engine, automatic transmission, power steering and brakes, custom tu-tone paint, tilt wheel plus much more. Stock #3600. Reg. $8344.35
DECEMBER SALE PRICE $7764

COMPARE
7.8 L/100 km
TRANSPORT CANADA RATING FOR STANDARD EQUIPPED VEHICLES. RESULTS WILL VARY DUE TO OPERATING CONDITIONS
36.3 MPG
CHEVETTE

★ See your favourite Cornell GM representative on any of these units, all in our large showroom this Fri., Sat. and Mon., Dec. 7th, 8th and 10th.

IN 1980
10542
COUNT ON US.

This time of year there are a lot of good reasons to see Cornell-Chev-Olds for your new car and truck. Reasons like great selection. We've got the Chevrolets: Monte Carlo, Caprice, Malibu, Citation (front wheel drive), Camaro, Monza, Impala, Chevette, Corvette

AND

We've got the Oldsmobiles: Ninety-Eight, Delta 88, Cutlass, Omega, Toronado

PLUS

General Motors Trucks and Vans and of course the ultimate CADILLACS. So, before you buy your new car, come in and compare value, engineering, affordability and most of all, FUEL ECONOMY. We think you'll find a lot of numbers that add up in your favour.

1980 OLDS CUTLASS 4-DR.
Includes 4.3 litre V-8 engine, automatic transmission, power steering and brakes, tinted glass, body side protection plus much, much more. Stock #4212. Reg. $8609.15
DECEMBER SALE PRICE $7998

1980 MALIBU 'CLASSIC' 2-DR.
Includes 5 litre V-8 engine, automatic transmission, dual sport mirrors, console, tilt wheel, AM-FM cassette stereo, plus much, much more. Stock #3305. Reg. $9120.25
DECEMBER SALE PRICE $8398

1980 CAPRICE CLASSIC 4-DR.
Includes 4.4 litre V-8 engine, automatic transmission, electric windows, cruise control, tilt wheel, plus a whole lot more. Stock #3808. Reg. $10,444.85
DECEMBER SALE PRICE $9531

1980 CHEVY PICKUP
Includes gauges, 5.7 litre V-8 engine, automatic transmission, chrome grill, camper special, heavy duty chassis plus a whole lot more. Stock #4824. Reg. $10,438.80
DECEMBER SALE PRICE $9595

1980 OLDS DELTA 88 ROYALE
Includes AM/FM cassette stereo, digital clock, tinted glass, air conditioning, landau roof, cruise control, power trunk lid, plus a whole lot more. Stock #4507. Reg. $12,167.60
DECEMBER SALE PRICE $10,995

1979 CADILLAC ELDORADO
Includes most all luxury appointments that distinguishes Cadillac from all the rest. Demo model. Stock #1521. Reg. $23,773.40
DECEMBER SALE PRICE $19,995

COMPARE
10.6 L/100 km
TRANSPORT CANADA RATING FOR CARS WITH 3.8L ENGINE AND AUTOMATIC TRANSMISSION. RESULTS WILL VARY DUE TO OPERATING CONDITIONS
26.6 MPG
Oldsmobile CUTLASS

★ GMAC FINANCING AVAILABLE at lower than prime rate at most banks.

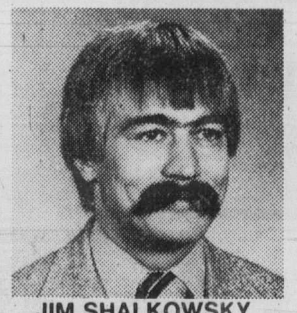

JIM SHALKOWSKY

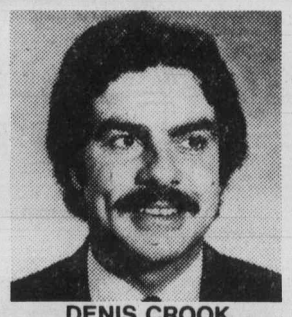

DENIS CROOK

HERB WILSON

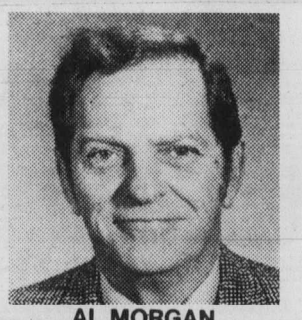

AL MORGAN

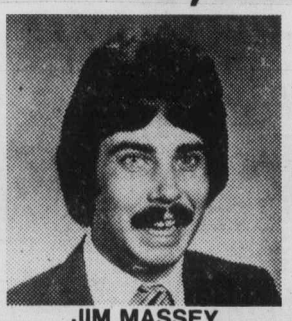

JIM MASSEY

DARCY KERR

CORNELL GM
CHEVROLET-OLDSMOBILE
CADILLAC and CHEVY TRUCKS
Dealer Licence D681A
12-7
3050 DOUGLAS ST.
ALL TRADES WELCOME
385-5777

CONTEST RULES

1. Solve the Prevue Payoff Puzzle by filling in the missing letters to make the words that you think best fit the clues. To do this read each clue carefully.

2. Check the word list. It has all the correct answers plus some you will have to eliminate.

3. You need not be a subscriber to this newspaper in order to enter. You may submit as many entries as you wish on the entry blank printed in this newspaper or exact-sized, clear, hand-drawn facsimiles of the printed entry blank. NO MECHANICALLY PRODUCED, PRINTED, MIMEOGRAPHED, etc. copies of the entry blank will be accepted. Each entry must contain the contestant's name, address and phone number or it will not be accepted.

4. Anyone is eligible to enter this contest except employees (and members of their families) of Victoria Press Ltd.

5. All entries MUST be mailed and bear a postmark. The paper is not responsible for entries lost or delayed in the mail. Entries for each week's contest not received for judging by 12 noon the following Wednesday are not eligible.

6. To qualify you must write your answer to one of the clues on the outside of the envelope. See coupon for instructions.

7. Prevue will award the current prize to the contestant who sends in an all correct solution. If more than one all correct solution is received the prize money will be shared equally. If no all correct solution is received, $50 will be added to the following week's prize.

8. There is only one correct solution to each puzzle and only the correct answer can win. The decision of the judges is final and all contestants agree to abide by the judges decision. All entries become the property of Prevue. Only one prize will be awarded to a family unit.

9. Everyone has the same opportunity to win for EVERY QUALIFIED ENTRY WILL BE CHECKED and the winner announced. No claiming is necessary.

10. Entries must be mailed to Prevue Payoff Puzzle, Victoria Press Ltd., Box 300, Victoria, B.C. V8W 2N4. One entry per envelope.

11. Prevue reserves the right to correct any typographical errors which may appear during the puzzle game.

12. Puzzle clues may be abbreviated and such words as AN, THE and A omitted.

PREVUE PAYOFF PUZZLE is the intriguing word puzzle game the whole family will enjoy and have an opportunity to win a big cash award every week! THIS CROSSWORD is not a draw. It tests your knowledge of words and pays off for EVERY correct solution. All you have to do is complete each of the words in a criss-cross format. Clues are provided . . . even a work list which has all the correct answers, plus some you'll have to eliminate. But there are no trick words or guessing . . . careful thought will make you a winner! So start and play today!

PLEASE NOTE: EACH ENTRY MUST BE IN A SEPARATE ENVELOPE

CLUES ACROSS

4. One sees such athletes at the Olympic Games, for instance.
7. A sales representative can hardly expect a buyer who happens to be — to find time for him.
9. Desiring.
10. After — wrong, a man may naturally be struck with remorse.
13. Alarm or dread.
14. Where a charitable cause is concerned, not everybody, unfortunately, is willing to give — help.
15. Must have sufficient height, of course.
17. To do so is the sort of job at which rheumatism obviously won't help!
18. A fellow certainly wouldn't expect it to fall off as he was going along.
21. Articles for sale.
23. Badly — curtains are hardly ideal.
24. Not too much should be expected of — actors making films.

CLUES DOWN

1. Some youngsters might almost be said to have a gift for it.
2. Certain persons could have a — which showed no respect at all for authority.
3. Not a great number.
5. Grooves made by wheels.
6. If he's —, a man will hardly want to deny it.
8. A fine — can encourage a youngster to pursue healthy outdoor activities, etc.
11. A mere splash of water won't do it any harm.
12. Heavy machinery can stand a certain amount of — without coming to harm.
16. A certain book might contain an illustration depicting an interesting old —.
19. It's the really — type of murderer that may capture the imagination of a certain section of the public.
20. Allowed to remain.
21. Spider's snare.
22. Less than two.

WORD LIST

AND	DAMS	HEW	PATCHED
ANY	DANCE	INDOLENCE	PEDAL
BAD	DAY	INSOLENCE	RUST
BANNER	DOING	LANCE	RUTS
BOAT	DUST	LEFT	SEW
COAT	ENGAGED	MAD	STAGE
CONSENTED	ENRAGED	MANNER	STALE
CONTENTED	FEAR	MATCHED	TRACK
CRACK	FEW	MEDAL	WANTING
DAD	GOING	ONE	WARES
DAIS			WEB

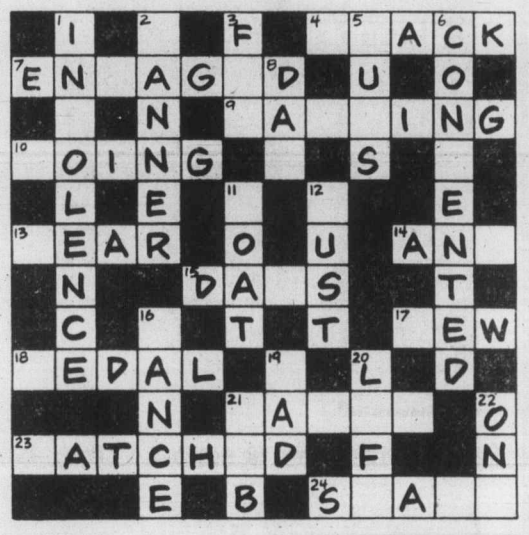

MAIL TO

PREVUE PAYOFF PUZZLE
VICTORIA PRESS LTD.
BOX 300,
VICTORIA, B.C.
V8W 2N4

IMPORTANT
TO QUALIFY WRITE YOUR
ANSWER TO "18 ACROSS"
ON THE OUTSIDE OF
YOUR ENVELOPE

NAME .....

ADDRESS .....

..... PHONE .....

No registered letters, or letters without the required 17 cents postage will be accepted for judging in this contest.

PAYOFF PUZZLE

Correct Answers to Last Week's Puzzle

CLUES ACROSS

7. TRAINER not trailer. "TRAINER" fits more naturally into the context given. The employee would be out doing some **job** involving the trailer (e.g., transporting a horse) rather than simply "out with" — as if accompanying — a trailer.
10. RIDER not river. Aptly, a RIDER has a specific location at any given moment. On the other hand it is, rather, some **point** on the river, or some **stretch** of river, that may happen to be near a highway.
13. CUP not cap. It is "unfortunate" to find a wasp in the CUP you want to drink out of, but it hardly matters in the case of a cap.
15. TUNE not June. One can hardly feel a notably "uplifting" effect for 30 consecutive days.
16. DRAW not drag. If he isn't sorry to enter, he doesn't need people to **drag** him in, as by great effort; he is **easy** to DRAW in.
18. SLIM not slip. The clue calls for a **descriptive** word, an adjective rather than a noun.
21. SAWING not saving. If feeling the effort of saving, when evidently you **want** to save, the natural thing is to **save** less. In the case of SAWING, it is natural to "stop" for a rest, at least.
22. CLEAVER not cleaner. Since a cleaner may be hardly capable of doing real damage, CLEAVER is the stronger answer.
23. STORE not storm or story. Since a "novelist's description," as such, would be in a story anyway, it seems pointless to add "in a story." Whereas working "colleagues cope with difficulties **in**" a STORE, as they might arise, one would regard crew-mates rather as coping with a **storm** — in itself an obvious cause of difficulty.

CLUES DOWN

1. STARTED not starred. Their prime objective was getting STARTED, with perhaps hopes of eventually achieving stardom, rather then "getting starred."
2. FIXED not fired. A charge already FIXED and wired for detonation would not require any special expertise to fire with safety.
6. STRIPE not strips. It would require a narrow brush to paint a very narrow STRIPE on a surface. However, strips (e.g., of wood) could be painted with a brush wider than they are.
11. BUYS not buns. The open and general nature of the clue suits BUYS, rather than buns specifically.
12. KEY not keg. Since such a bulky thing as a keg would be hard to conceal from even **inexpert** searchers, specifying "expert," in the clue, favors KEY.
14. CANDLES not candies. It is CANDLES, rather than candies, that serve **practical** purposes.
17. FINGER not singer. There is little reason to imagine that a bad singer has the talent and the willingness to learn necessary to "soon" show improvement.
19. MICE not mace. The clue's emphatic phrasing suits MICE more aptly. Why should a woman be so anxious to be able to disclaim having the spice mace?

$500 GRANT
HOMES BUILT PRIOR TO 1961

As of April 20, 1979, the federal government has increased the Canadian Home Insulation Program (CHIP) grant to $500 on all homes built prior to 1961. (100% of materials to a maximum of $350 and 33% of labor to a maximum of $150.) If you qualify, why wait! You now have up to $500 towards your bill. Our estimating staff will help you with your grant forms to assure that you receive the maximum grant available.

PHONE FOR AN IN-THE-HOME ESTIMATE WITHOUT OBLIGATION

Weathergard Shop 652-4411

Dec. 5 and Dec. 12
WINSDAY
tickets good for

Dec. 12
BIG BONUS PRIZES
TOTAL OF 500 OF $1,000.00 EACH

PIONEER

ONLY $124.95
LOW PRICED

PIONEER
P11 2.3" (38cc)
- Only 3.4 kg (7.7 lb) (less attach.)
- Supplied with 12" bars (30 cm)
- Designed and tested for excellent performance and long life on smaller jobs

Also available in 14"-16" bars

RECONDITIONED CHAIN SAWS
All models and various bar lengths (all guaranteed).
SPECIAL FROM 85.00

master charge — Now Open Fridays 'til 9 p.m. until Christmas — CHARGEX VISA
TRADE-INS WELCOME

ALF BECKER'S CHAIN SAWS
2981 TILLICUM 384-6414

PIONEER CHAIN SAWS

Red Sox ace reliever may require surgery

BOSTON (AP) — Red Sox relief pitcher Bill Campbell, struggling for two seasons with arm miseries, says the problem apparently is a torn muscle that may need surgery.

"At least I found out what's wrong," said the Boston right-hander. "The last thing you want to do is get cut, but if you have to get cut, you get cut . . . I don't think I would be ready for opening day."

Campbell's ailment was diagnosed as a torn muscle in the back of his shoulder. Scar tissue apparently formed in the area, forcing him to compensate in his throwing and hurt other muscles by altering his natural pitching motion.

A free agent when he signed with Boston, Campbell was sensational for one season but struggled for the last two.

If surgery is needed, he might miss two months of the 1980 baseball season.

KNEISSL SKIS
We've got a model to suit your ability and budget.
SKI & RACQUET SPORTSWORLD SPECIALISTS
SKI SPECIALISTS 564 Yates
11-30

INSULATED WINDOW CONVERSIONS
FOR EXISTING SINGLE PANE WINDOWS
DON'T WAIT 'TIL SPRING
DO IT NOW!!
Orders now being taken for January and February Installation
ALTEK INDUSTRIES LTD. 721-3665
FREE ESTIMATES "Dedicated Proud Craftsmen"

S&H DATSUN CENTRE
Victoria's only authorized Datsun Dealer.

$500 FACTORY REBATES
on all new '79 Datsun 210's

S&H DATSUN CENTRE
Fort and Foul Bay 592-2471
800 Block Yates Street 381-5222
dealer licence number 5059
Valid Value used cars DATSUN
D.L. 5059

DATSUN 6.5 = 43* l/100 Km MPG SAVES
1979 Transport Canada Fuel Consumption Rating for 210 Datsun 5-Speed. Actual consumption will vary.

THERE'S MORE FUTURE IN A DATSUN
210·310·510·TRUCK·200SX·280ZX
12-5

ENTERTAINMENT

Entertainment Guide

THE BUTCHART GARDENS — 75th ANNIVERSARY — Open year round at 9 a.m. Admission gate now closing 4:00 p.m.

THE BUTCHART GARDENS' RESTAURANT — OPEN YEAR ROUND — Serving delectable Garden Lunches and scrumptious High Teas beside a crackling hearth in the relaxed atmosphere of the historic Butchart residence. Now open 10 a.m. to 4:00 p.m.

COFFEE BAR SERVICE — Available 10 a.m. to 4 p.m.

SEE HOW OUR SEEDS ARE PACKAGED — Hand packaging of seeds in the Gift Store is fascinating to watch. We have many specialty items found only in our store.

35 ACRES OF GARDENS — An invigorating stroll through these majestically beautiful gardens, a spot of tea by our crackling hearth and seed packaging on display combine for a fine outing.

STRATHCONA HOTEL — British Columbia's largest night-life centre, 919 Douglas St., 383-7137. Featuring "THE OLD FORGE" Nightclub with live music of "THE BROTHERS FORBES AND FRIENDS." 3 Discotheques — "THE STING," "THE CUCKOO'S NEST" and "IVY'S" and a unique lounge called "BIG BAD JOHN'S" featuring Hillbilly atmosphere. Luncheon served daily in "THE STING" and lunch and dinner served in the "CUCKOO'S NEST"

"Everybody knows who's Number One!"

CENTURY INN — ENTERTAINMENT PLUS!! "DECA-DANCE DISCOTHEQUE" — Elegance of the '30s, the energy of the '80s, the first Disco of the new decade. "OUR PUB" presents the best exotic dancing in town daily noon to 6 followed by Disco Dancing 'til midnight. Century Inn. Pandora at Government on Centennial Square. 383-1151.

STEWARTS — Nightly dining par excellence — Victori's best — Louise Rose at the piano. 388-7021.

RED LION — The one stop all Entertainment Spot.

DANCING NIGHTLY — 8:30 P.M. to 1 A.M. to Solid Gold — Peter & Tim in the Tower Lounge.

MAGIC — Nightly in the Drummers Lounge.

BARRY'S STEAKHOUSE — Best steaks in town — $4.50 to $7.75. 385-3366.

KOSTAS — Authentic Greek dining. Live entertainment nightly. 384-4196.

JADE PALACE — Dim Sum luncheon Daily 11 a.m.-3 p.m. Dinners daily from 5 p.m. 388-4412. Market Square.

CHAUNEY RESTAURANT — Every Thursday night Bavoque and Chamber Music. 6:30-10 p.m. Res.: 385-4512.

CHRISTMAS IS COMING AT THE HAUNTED HOUSE — Give a Season's Pass for a gift idea $1.50 and up. Weekday Admissions reduced to $1 adults; 50¢ children. Browse in our Gift Shop for your stocking items or purchase one of our surprise wrapped packages for Christmas Joy. Open daily 10 a.m.-5 p.m. 384-3232, 321 Belleville Street.

RECREATION: OAK BAY — Your place for fun and fitness! Swimming, skating, curling, tennis, socializing. . . . For more information please dial 595-SWIM.

NFB wants to do different things

CALGARY (CP) — There is some truth to charges that the National Film Board lacks a clear purpose, says Barbara Janes, its head of Canadian distribution.

"Forty years ago, we had no TV and no film industry," she said. "A lot of people are asking how our mandate can be made more meaningful.

"We want to complement private industry, not compete—to do things other film organizations can't do."

These include producing educational films and developing a uniquely Canadian film industry that reflects regional and cultural differences.

The board is also developing a computer-based national library to let Canadians know what films are available.

Janes said the board hoped to continue work on this despite a budget cut to $40.7.

Allen Organ Concert featuring
CARLO CURLEY

at the
ALLEN DIGITAL COMPUTER ORGAN
Concert of Classical Music
Saturday, Dec. 8 8 P.M.
Recital Hall Music Bldg., University of Victoria
No admission charge
Sponsored by
James Piano and Organ Ltd.
Vancouver - Calgary
Victoria at Mayfair 386-6339

Allen DIGITAL COMPUTER ORGAN SYSTEM 603

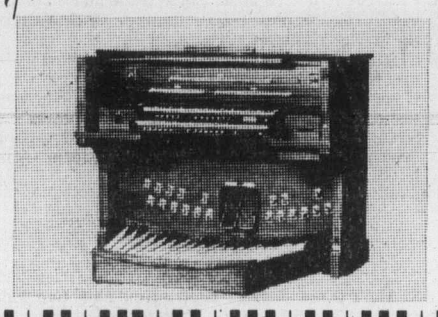

12-7

FOUR SEASONS MUSICAL THEATRE
MOTHER GOOSE ASSEMBLY
A MUSICAL PLAY for CHILDREN of all ages
$2.50
Saturday, Dec. 8, 2 p.m.
Sidney School
Tickets on sale at the door

THE DEER HUNTER ● APOCALYPSE NOW
WHICH IS THE DEFINITIVE VIETNAM FILM?
YOU CHOOSE!
WINNER 5 ACADEMY AWARDS
INCLUDING
BEST PICTURE
THE DEER HUNTER
RESTRICTED
WARNING: Scenes of gory and brutal violence (B.C. Director)
QUADRA
Quadra at Hillside 382-3370
ONE SHOW NIGHTLY 8 P.M.

EAST INDIAN SHOW FOR SUN., DEC. 9 AT 3:00 P.M.
"DUNIYA-MERI-JEB-MEIN"
STARRING: Shashi Kapoor, Rishi Kapoor, Neetu Singh, Ranjeet, many others.
MATURE

FAMOUS PLAYERS theatres
FOR CHRISTMAS.... GIVE THE GIFT OF MOVIES!
FAMOUS PLAYERS THEATRES GIFT CERTIFICATES AVAILABLE IN $5.00 & $10.00 BOOKS
GOOD AT ALL FAMOUS PLAYERS THEATRES ACROSS CANADA.
FAMOUS PLAYERS theatres

Paramount Pictures Presents A GENE RODDENBERRY Production A ROBERT WISE Film STAR TREK—THE MOTION PICTURE Starring WILLIAM SHATNER LEONARD NIMOY DeFOREST KELLEY Co-Starring JAMES DOOHAN GEORGE TAKEI MAJEL BARRETT WALTER KOENIG NICHELLE NICHOLS Presenting PERSIS KHAMBATTA and Starring STEPHEN COLLINS as Decker Music by JERRY GOLDSMITH Screenplay by HAROLD LIVINGSTON Story by ALAN DEAN FOSTER Produced by GENE RODDENBERRY Directed by ROBERT WISE
A Paramount Picture
Copyright © MCMLXXIX by Paramount Pictures Corporation All Rights Reserved.
Original soundtrack available on Columbia Records and Tapes
STAR TREK Books from Pocket Books on Sale Everywhere
GENERAL
COME EARLY!
SHOWTIMES — Today and Sunday 2:00, 4:30, 7:00, 9:20
Weekdays 7:00, 9:20
Children $1.50
FREE LIST SUSPENDED
CAPITOL 805 YATES ST. 384 6811

FESTIVE DANCING SATURDAYS
CANDY CANE FROLIC
Dec. 8 opening the 1979 Festive Season—fireside in the Seaview Room with staff parties and ballroom dances. George Kraeling will lead his orchestra of Big Band Sound featuring music of the season. Dances will be 'til 12:30 a.m. at $10 a cpl.
Dec. 15 Pre-Christmas dance
Dec. 22 Happy Santa Frolic
Dec. 29 Snow Ball Frolic
NEW YEAR'S EVE Dinner Ball $54
TABLES 658-5224
McMorran's 60 years in '79

towne cinema
Towne Cinema and Warner Bros. Proudly extend a special select engagement of
STANLEY KUBRICK'S
CLOCK-WORK ORANGE
RESTRICTED
Extreme Brutality and Rape; Sex and Nudity (B.C. Director)
FRI., SAT., SUN. 6:30 and 9:00 P.M.
MONDAY thru THURSDAY at 8:00 P.M.
MATINEE SUNDAY at 2:15 P.M.
NOT SHOWN FRIDAY, DEC. 14/79

Towne Cinema— CJVI/90 — 20th Century Fox Film Corp. proudly present a benefit reserved performance of
BETTE MIDLER ALAN BATES
THE ROSE
for Victoria Colonist 500 Christmas Fund
FRI., DEC. 14th at 8:00 P.M.
ADVANCE RESERVED SEAT TICKETS NOW ON SALE AT TOWNE CINEMA AND KELLY'S STEREO MART
"THE ROSE" OPENS DEC. 21 FOR CHRISTMAS
MATURE
Frequent Coarse Language; Occasional suggestive scenes (B.C. Director)

382-5922/808 DOUGLAS ST. towne cinema IN NOOTKA COURT MALL

INTRODUCING...
Spumante Bambino
Light, white, just right!
Try this delicious wine served well chilled as champagne. You'll like it!

Ste-Michelle Wines
50 YEARS OF FINE WINES

More words have been written and spoken about this movie than any other movie ever made. You must see it to believe it.

FRANCIS FORD COPPOLA PRESENTS
Apocalypse Now
MARLON BRANDO ROBERT DUVALL MARTIN SHEEN in APOCALYPSE NOW
FREDERIC FORREST ALBERT HALL SAM BOTTOMS
LARRY FISHBURNE and DENNIS HOPPER
6TH WEEK!
Produced and Directed by FRANCIS COPPOLA
Written by JOHN MILIUS and FRANCIS COPPOLA Narration by MICHAEL HERR
Co-Produced by FRED ROOS, GRAY FREDERICKSON and TOM STERNBERG
Director of Photography VITTORIO STORARO Production Designer DEAN TAVOULARIS
Editor RICHARD MARKS Sound Design by WALTER MURCH
Music by CARMINE COPPOLA and FRANCIS COPPOLA
TECHNICOLOR® AN OMNI ZOETROPE PRODUCTION
NO ADMITTANCE TO PERSONS UNDER 18
WARNING: Violence throughout (B.C. Director)
ADMISSION $4.00
GOLDEN AGE $1.00
FREE LIST SUSPENDED
Saturday-Sunday Shows at — 1:30, 4:05, 6:40, 9:30
CORONET 836 YATES ST. 383 6414

A Jerome Hellman Film PROMISES IN THE DARK
Starring MARSHA MASON·NED BEATTY·SUSAN CLARK
MICHAEL BRANDON·KATHLEEN BELLER
MATURE
Golden Age $1.00
Sat. at 1:00, 3:00, 5:00, 7:00, 9:05
Sun. at 7:00, 9:00 only
ROYAL 805 BROUGHTON 383 9711
PLEASE NOTE: NO FILM SHOWING MONDAY

THE BIGGEST HIT IN THE COUNTRY!
BLAKE EDWARDS'
"10"
WARNING: Some nudity; frequent coarse language and suggestive scenes (B.C. Director)
NO ADMITTANCE TO PERSONS UNDER 18
Golden Age $1.00
— SHOWTIMES —
Evenings 7:00, 9:05
Mat. Sat. 2:00 p.m.
OAK BAY 2184 OAK BAY AVE. 598 2213

Out of an ice bucket into a career of popularizing opera

TORONTO (CP) — The general director of the Canadian Opera Company started life in an Iranian ice bucket.

Lotfi Mansouri's colorful life got off to a slow start because on the day he was born his mother's doctor declared him dead and tried the ice treatment in a desperate effort to get his heart started. It worked, and Mansouri has been going strong ever since.

Along the way, he has had an unconventional career.

For example, you might expect an opera director to delve in his spare time into the work of such authors as Proust. Not Mansouri. He prefers detective novels.

You might also expect a man with an international reputation who is sought after around the world to spend free time travelling the world. Not Mansouri. He prefers to bicycle.

This bald, heavy-smoking, Scotch-drinking man with a quick wit has one over-riding ambition: to bring opera to the masses, even if they enter the bejewelled world of opera wearing sneakers and blue jeans.

"We must get away from the derogatory, esoteric connotations of the word 'opera' and involve people in the art form rather than the social function," Mansouri says.

Mansouri's populist attitudes began early, including time he spent doing comedy sketches with Carol Burnett and singing beer commercials for television.

He has been known to write letters to such stars as Bette Davis, sell personalized wallpaper to Frankie Laine's wife and work in a grocery store so he could serve such luminaries as Marilyn Monroe, Loretta Young and Zsa Zsa Gabor "who bought $120 worth of frozen fish each week for her cats."

That's not really the background you'd expect for a famous opera director.

Mansouri said when he saw his first opera at 21, he was so enchanted he chose music as his career, a decision that led his father to disinherit him because he was supposed to be a doctor.

"I've always felt my decision to drop out saved a lot of patients," he quips.

EXCITING ENTERTAINMENT!
THE VICTORIA SYMPHONY
Paul Freeman, Music Director
in association with
CFAX 1070
present
A Victoria Christmas

George Corwin, Guest Conductor
It's a program the whole family will love!
Your favorite Christmas songs and carols by the Victoria Choral Society and special guest Peter Chipman. Enjoy the best of the Nutcracker Ballet complete with dancers and much, much more. It's a Christmas feast for eyes and ears.
3 Shows
December 14 & 15, 8:00 p.m.
December 16, 2:30 p.m.
ROYAL THEATRE
Tickets $3.50, $4.50, $5.50, $6.50 & $8.50
BUY NOW!
Available at:
McPherson Box Office, Hillside Mall Ticket Booth, Cards & Things/Sidney, Hatley Park Brandywine
Net Proceeds to C-FAX Santas Anonymous Fund
Join Us to Celebrate a Traditional Victoria Christmas

40 YEARS OF GREAT ENTERTAINMENT!

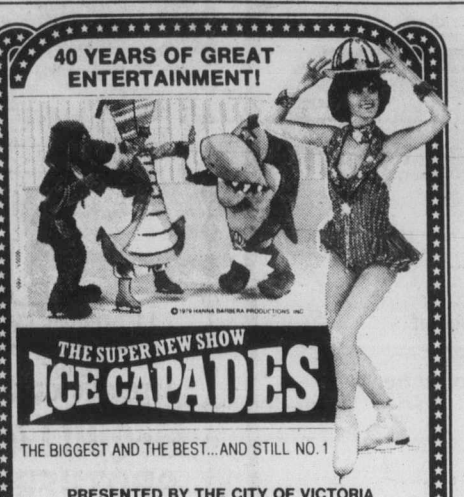

THE SUPER NEW SHOW
ICE CAPADES
THE BIGGEST AND THE BEST... AND STILL NO. 1
PRESENTED BY THE CITY OF VICTORIA
VICTORIA MEMORIAL ARENA
WEDNESDAY, DEC. 12 THROUGH SUNDAY, DEC. 16
ALL SEATS RESERVED 6.50—7.00—7.50
TICKETS NOW ON SALE
10:00 a.m.-5:00 p.m. MONDAY TO SATURDAY
ARENA, MAYFAIR, HILLSIDE MALL, BRANDY WINE HATLEY PARK, EATON'S. EATON'S VICTORIA CUSTOMERS MAY USE THEIR CHARGE ACCOUNTS.
PERFORMANCE TIMES—WED. AND THURS. 7:30 p.m.
FRI. AND SAT.—8:00 p.m. SAT. MATINEE 2:00 p.m.
SUNDAY MATINEE 2:00 p.m. and 6:00 p.m.
SPECIAL CHILDREN'S PRICES
CHILDREN AND YOUTHS 16 YRS. AND UNDER
1.00 OFF REGULAR PRICE
WED. 7:30 p.m. THURS. 7:30 p.m.
SAT. MATINEE 2:00 p.m.
SUNDAY EVENING MATINEE 6:00 p.m.
Service Charge of .25 per ticket at EATON'S, MAYFAIR, HILLSIDE and BRANDY WINE HATLEY PARK.
NO TELEPHONE RESERVATION —
TELE CHARGE USE VISA 384-1522

NASHVILLE, B.C.
The Big Cabaret
Featuring
ALLEGRO
Fri. and Sat.
9 p.m.-2 a.m.
ERNIE FULLERTON
For Your Dining Pleasure 7-9
2915 DOUGLAS ST. INGRAHAM HOTEL 385-6731
12-7

HELD OVER TO DEC. 15th!
A Belfry Production
The Belfry Theatre 1291 Gladstone at Fernwood
Side by Side by Sondheim
A MUSICAL ENTERTAINMENT
starring
David Brown, Wanda Cannon, Roma Hearn & Bill Hosie
directed & choreographed by Judith Marcuse
designed by Ken MacDonald
"brimming with wit, social comment, warmth, charm! A winner! Don't miss it!
—Audrey Johnson — TIMES
Tues. to Fri. & Sun. 8 p.m.
Sat. 7 & 10 p.m.
On sale now at the Belfry McPherson, Hillside and University Centre Box Offices Res. 385-6815

Waddling Dog Inn
THIS WEEK'S SPECIAL
Soup or Salad
Roast Rack of Lamb Provencal
Sarratoga Chips
Fresh Vegetables
Pear Velle Helene
Coffee or Tea
$11.95
2476 Mt. Newton X 652-1146
On Patricia Bay Highway, 5 Miles From Ferry
AMERICAN EXPRESS, MASTER CHARGE, CHARGEX

DINE AND DANCE
TO
DAPPER DAVE'S

FRI., DEC. 7, 7-11
SAT., DEC. 8, 7-11
Christmas Parties?
Book Our Facilities NOW!
HILLSIDE INN
HILLSIDE MALL 595-2552
11-30

THE SCARIEST COMEDY OF ALL TIME IS BACK.
YOUNG FRANKENSTEIN

A MEL BROOKS FILM
MATURE
NOW IN ITS 2nd WEEK!
MATS. SAT., SUN. 1:30, 3:25, 5:20
NIGHTLY 7:15, 9:15 ENDS THURSDAY
haida 808 YATES STREET 382-4278

Smitty's
YOUR FAMILY RESTAURANT
ITALIAN NIGHT AT SMITTY'S
Dec. 7, 8, 9
Choice of Soup or Crisp Green Salad, Garlic toast included.
1. Italian Spaghetti and Meat Sauce 3.55
2. Spaghetti served with Meat Balls and Sauce 3.75
3. Spaghetti with a Mushroom Sauce 3.40
4. Submarine Pizza. Try this delicious pizza on a French submarine. Salami, pepperoni, onions, cheese, pizza sauce, mushrooms, green peppers, sausages, ground beef and more. You'll like it! 3.25
Kids complete Spaghetti Dinner: Pop, Spaghetti, Dessert, Only 1.29
OPEN CHRISTMAS DAY
850 Douglas St.
Victoria
383-5612
Smitty's
12-7

The upstairs Lounge New Year's Eve Party
with MARLON & LOA
Door Prizes Include
A Trip For Two To Las Vegas
• Party Favours
• Dancing From 9 - 3 a.m.
• Doors Open at 8
• Champagne & Hors D'Oeuvres Served After Midnight
$39.50 per couple
LIMITED SEATING — PHONE 382-9231
FOR RESERVATIONS OR INFORMATION
Paul's Motor Inn, 1900 Douglas
12-8

SPECIAL DOUBLE BILL!

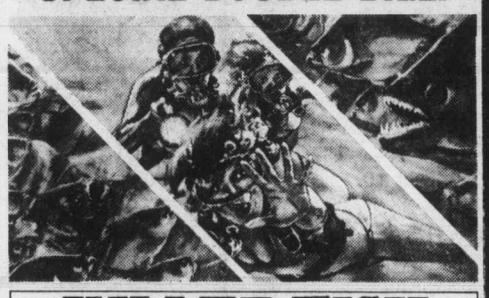

KILLER FISH
MATURE
WARNING: Parents—Some Gory Scenes (B.C. Director)
MATS. FRI., SAT., SUN. 3:05
NIGHTLY 6:15, 9:30
PLUS
DELICIOUSLY DAFFY!
THIS MOVIE IS TOTALLY OUT OF CONTROL

KENTUCKY FRIED MOVIE
RESTRICTED
WARNING: Some Sex and Suggestive Scenes (B.C. Director)
MATS. FRI., SAT., SUN. 1:30, 4:35
odeon 1
780 YATES STREET
383-0513
NIGHTLY 7:45

ONE OF THE MOST CONTROVERSIAL PICTURES OF THE YEAR!
JILL CLAYBURGH
Luna
A FILM BY BERNARDO BERTOLUCCI

"Jill Clayburgh has never been as impressive... seductive, compassionate and compulsive."
—Jack Kroll, Newsweek Magazine
RESTRICTED
WARNING: Frank Portrayal of Incest; Some Drug Taking (B.C. Director)
MATS. FRI., SAT., SUN. 1:40, 4:10
NIGHTLY 6:50, 9:15
odeon 2
780 YATES STREET
383-0513

SPECIAL DOUBLE BILL!
Sometimes just becoming a woman is an act of courage...

THE BELL JAR
AVCO EMBASSY PICTURES Release
RESTRICTED
WARNING: Some Frightening Scenes, Occasional Violence and Nudity. (B.C. Director)

OLD BOYFRIENDS
.....what happens when you see them again?
AVCO EMBASSY PICTURES Release
MATURE
WARNING: Suggestive Scenes and Coarse Language (B.C. Director)
ONE COMPLETE SHOW AT 7:30
COUNTING HOUSE 1
BROAD AT BROUGHTON
383-3434
"BELL JAR" 7:30
"BOYFRIENDS" 9:25

once in Paris...
"'ONCE IN PARIS' IS ONE OF THE MOST UNIQUELY CHARMING, INTELLIGENTLY CRAFTED FILMS TO POP OUT OF AN AMERICAN PROJECTOR IN YEARS."
—John Barbour, Los Angeles Magazine

MITCH LEIGH & THE McLAUGHLINS present
a Frank D. Gilroy film
once in Paris...
an American Love Story
From Atlantic Releasing
MATURE
COUNTING HOUSE 2
BROAD AT BROUGHTON
383-3434
NIGHTLY 7:15, 9:15

WH
Magical Beasts

Dragons
Author: Peter Hogarth
A magically beautiful tribute through art, folklore, and legend to the fiery creatures which once ruled the world... and still rule our imagination. A lively history of the habits and habitats of the dragon through fact and fiction.
Price: $19.95
Giants
An authoritative fantasy about that bolder and simpler age when giants roamed the earth. 100 full-colour illustrations reveal this mysterious, brooding, and marvellous realm of legend and myth; with a comprehensive description of giants from all ages.
Price: $19.95
W.H. Smith has the books about it
WHSMITH
Harbour-Square Shopping Centre

Folksinger Raffi defies odds and finds success in children's records

TORONTO (CP) — Raffi is a Canadian recording artist who has successfully bucked the conventional wisdom of the recording industry and directed his work at an audience that's supposed to be a financial waste of time—children.

He began his career, like many folk singers, on the Toronto coffee-house circuit, and from there began to divide his time between performing for children in the afternoon and adults in the evening.

It was that move which left him with a crucial career decision: To perform for adults or for children. Continuing to play for both had become too great a strain.

"This year, I decided to concentrate on children's concerts," he said recently. "I didn't need the frustration. I haven't regretted my decision.

"Ironically, now I get to do my adult songs at early-education conferences"—where he is sometimes invited to attend as a guest speaker.

His transition from folk singer to children's entertainer has brought Raffi some notable successes.

Three years ago he released *Singable Songs for the Very Young*, directed at three-to-seven-year olds, and it has sold 100,000 copies—a rare achievement in the Canadian recording industry.

That was followed 18 months ago by *More Singable Songs for the Very Young* which has sold 65,000 copies and then, in April, he released *The Corner Grocery Store*, which has sold 36,000 copies.

Bartholomews
New Year's Eve Dinner
6-9 P.M. and 9:30-1 A.M.
Shrimp Cocktail (Neptune Sauce) or Pate Cumberland $3.75
Caesar Salad or Consomme Celestine (Sherried)
Roast Prime Rib of Beef Yorkshire Pudding or Seafood Thermidore (Shrimp, Crab, Scallops) in Thermidore Sauce or Baked Stuffed Rock Cornish Hen (Long grain and wild rice stuffing)
Bartholomews Own Trifle (Sherried of course) or Chef Julies Cheese Cake (Walnut and Rum Topping)
Tea or Coffee
Party Favours
Strolling Minstrels for your Entertainment
$16.95 PER PERSON
RESERVE NOW! 386-6789
The Management and Staff of BARTHOLOMEWS wish You and Yours a Merry Christmas and a Happy New Year
777 DOUGLAS ST. in the Executive House

EXPERIENCE VICTORIA'S FINEST CUISINE
STEWART'S
for that special Christmas Party — the way it should be.
STEWART'S RESTAURANT
Jazz Nightly Lunch from 12:00
Proper Dress Required Dinner from 5:30
560 Johnson St. (Market Square)
RESERVATIONS: 388-7021

This week in the Lounge
Ember
Tues. thru Sat. from 8 p.m.
Royal Oak INN
VICTORIA'S ENTERTAINMENT CENTRE
ALSO APPEARING NIGHTLY THE McQUILLAN BROTHERS
Tues. through Sat. from 8:15 p.m.
. . . attractions of Prestige Entertainment Agencies Ltd.

THE Arena
SATURDAY
FAMILY SKATING 10:00-11:30 a.m.
PUBLIC 2:30-4:00 p.m.
11-9

The UpSide Down BlacKBiRd
poems by Cyril McColgan at Munro's 12-8

MUNRO'S BOOKS
753 Yates 382-2464 382-1641
Market Sq. 382-1322
A TOLKIEN BESTIARY BY DAVID DAY
MEET DAVID DAY
SATURDAY DEC. 8 3-4 P.M.
AT OUR YATES STREET LOCATION
He will be autographing his new book A TOLKIEN BESTIARY
This book is a comprehensive reference guide to all the living creatures, races, flora and fauna, that inhabited JRR Tolien's middle earth and undying lands. Sumptuously illustrated in colour and black and white.
$25.00
Autographed copies may be reserved by phoning 382-2464 or 382-1641
PASSION PLAY Jerzy Kosinski — Fabian is Kosinski's most romantic and vulnerable hero to date, a man driven by an unquenchable need to love and conquer. $13.95
CRUEL SHOES Steve Martin — This zany book has been hard to keep in stock, so if you want it, act fast. $8.95
LAST ENCHANTMENT Mary Stewart — This book is another enchanting story of ancient Britain and completes her Merlin trilogy which included The Crystal Cave and The Hollow Hills. $12.95
MATARESE CIRCLE Robert Ludlum — The best Ludlum yet. Two top secret agents — one American, one Russian — work together to stop a world-wide terrorist organization. $16.25
PAPERBACKS MAKE EXCELLENT STOCKING STUFFERS
DEAR ME Peter Ustinov $2.95
BRONFMAN DYNASTY Peter C. Newman $2.95
SOPHIA LIVING and LOVING A. E. Hotchner $2.75
EDWARD VII Sir Philip Magnus $3.95
AMERICAN CAESAR William Manchester $3.50
MOMMIE DEAREST Christina Crawford $2.75
A DISTANT MIRROR Barbara Tuchman $7.95
SNOW LEOPARD Peter Matthiessen $2.95
SS-GB Len Deighton $2.95
THE PROTECTED PLACE Gilean Douglas $7.95
WHO DO YOU THINK YOU ARE Alice Munro $2.25
NOSTALGIA ISN'T WHAT IT USED TO BE Simone Signoret $2.95
A CALENDAR IS ALWAYS A USEFUL GIFT
ARTHUR RACKHAM'S HEROINES $8.50
STAR WARS CALENDAR $6.50
GNOMES CALENDAR $6.95
SIERRA CLUB WILDLIFE $7.95
KLIBAN CAT CALENDAR $5.95
CAPE DORSET $5.95
CANADIAN NATURE CALENDAR $5.95
TOM THOMSON $5.95
JRR TOLKIEN CALENDAR $6.95
FAERIES WALL CALENDAR $6.95
POOH CALENDAR $5.25
SIERRA CLUB CALENDAR $8.95
Our Selection Also Includes Art Calendars, Ship Calendars, Flower Calendars and Many Others Too Numerous to Mention.

MILLOS
MORE THAN A RESTAURANT
ARE YOU READY FOR YOUR CHRISTMAS and NEW YEAR'S EVE PARTIES?
. . . WE ARE!
• For Your Entertainment we have brought ONE OF THE FINEST GREEK INTERNATIONAL ENTERTAINERS . . . for the WHOLE MONTH OF DECEMBER.
RESERVE NOW for the GREATEST PARTY EVER IN VICTORIA . . . NEW YEAR'S EVE!
• SPECIAL DINNERS • BELLY DANCE
• DOOR PRIZES • PARTY FAVORS
716 BURDETT ST.
382-4422 382-5544 12-7

Victoria's Family Restaurant Proudly Presents Our Popular
FEATURE NIGHTS
★ Fri. and Sat. — Barbecued Baby Back Spareribs, includes Baked Potato, Vegetable, Roll and Butter. Only 4.25 each
★ Sun. and Mon. — A Different Italian Dinner every week. Includes Garlic Bread, Soup or Salad. Only 3.99 each
★ Wed. — Enjoy a big helping of Italian Spaghetti, Garlic Bread, Soup or Salad. Only 2.99 each
Served from 4 p.m. each day
Gatsby's Family Restaurant
Reservations 388-5513
ROYAL OLYMPIC HOTEL 642 Johnson St.
11-30

FINE FAMILY FUN
PUBLIC SKATING WEEKLY PROGRAM
Friday, 7-9:45 p.m. Sunday, 1:30-3:30 p.m. 7:00-9:00 p.m.
FAMILY SKATING Sat. 10:30-12 NOON
PARENT — TOT Wed.-Fri. 10-11:30 a.m. Mon. 1:30-3:00 p.m.
INFORMATION PHONE 388-6664 Mon.-Fri. 9 a.m. to 4 p.m.
GR. PEARKES Arena 3100 TILLICUM 388-6664

RESERVE NOW! NEW YEAR'S EVE at the STRATHCONA HOTEL
Four Parties to Choose From
THE OLD FORGE CABARET featuring The Brothers Forbes and Friends — DINNER DANCE $18.00 per person — DANCE $7.00 per person
THE CUCKOO'S NEST LOUNGE & DISCO with Les Frater — DINNER DANCE $20.00 per person
THE STING DISCOTEQUE featuring Norman Randall — DINNER DANCE $16.00 per person — DANCE $5.00 per person
IVY'S DISCO with "Brad" — DINNER DANCE $16.00 per person — DANCE $5.00 per person
For Reservations Phone "The Strathcona Hotel" 919 Douglas St. 383-7137
Please pick up tickets by Christmas Eve

THE VICTORIA SYMPHONY
PAUL FREEMAN, MUSIC DIRECTOR
SUNDAY, DECEMBER 9 2:30 P.M.
MONDAY, DECEMBER 10 8:00 P.M.
ROYAL THEATRE
ELMER ISELER, Conductor
INGRID SUDERMAN, SOPRANO
PHYLLIS MAILING, Mezzo-Soprano
JOHN KEANE, Tenor
BERNARD TURGEON, Baritone
AMITY SINGERS, Chorus
PROGRAMME:
MESSIAH ..... Handel
TICKETS:
$4.50, $6.50, $7.50 and $9.50 at McPherson Playhouse Theatre, Hillside Ticket Centre, Hatley Park Brandywine Store, Cards 'N' Things (Sidney), and at the door 1 hour prior to performance.
This Concert Sponsored by: Victoria Times, The Daily Colonist, Canada Safeway Limited
11-30

"A LIVING MIRACLE ON STAGE"
McPherson Foundation presents:
EXCELLENT MATINEE TICKETS AVAILABLE
World renowned Black Light Puppeteers
Famous People Players
AT THE McPHERSON PLAYHOUSE
DEC. 6, 7 and 8, 8 p.m.
Matinee DEC. 8, 2 p.m.
Tickets $4.50, $6.50, $8.50 at McPherson Box Office (386-6121), Hillside Mall, UVic Centre, Hatley Park Brandywine, Cards N' Things (Sidney). 12-8

ROGER SIMPSON'S Chef Roger's Restaurant
SPECIALIZING IN FINE FAMILY CUISINE
OPEN FOR DINNER FROM 4:30 P.M.
We cater for parties, social groups, and special functions. For more information please call 381-5744
CHARGEX VISA
11-23 1225 ESQUIMALT RD. RESERVATIONS PLEASE 381-5744

RESERVE NOW FOR CHRISTMAS AND NEW YEAR'S SPECIAL LUNCH AND DINNERS
Open Christmas Day 5:00 to 10:00 for a Special Christmas Turkey Dinner with all the trimmings. $8.95 per person
Steaks from our menu also available.
Felice's DINING LOUNGE
ON THE WATERFRONT WITH VICTORIA'S MOST SPECTACULAR VIEW OF THE INNER HARBOUR
"MEMBER OF WORLD FAMOUS ITALIAN CUISINE"
GOURMET MEALS
LUXURIOUS SURROUNDINGS
● STEAKS ● SEAFOOD ● WILD GAME
● PASTA DISHES, TRY OUR HOMEMADE LASAGNA ● VEAL DISHES
● PICCATA AL MARSALA
● SCALLOPPINE ALLA PARMIGIANA
LUNCH TUES. to FRI. 11:30 to 2:00 TREAT YOUR FRIENDS
RESERVATIONS RECOMMENDED 385-4497
1216 WHARF STREET AT THE FOOT OF YATES
OPEN DAILY FROM 5:30 P.M., LUNCH TUES. TO FRI. 11:30 to 2:00
EXTRA PARKING AVAILABLE ON THE WATERFRONT
● Chargex ● Mastercharge ● American Express

Flora's music not just lyrics, notes

NEW YORK (AP) — Flora Purim was scrubbing the floor at Terminal Island prison in California one day in 1975 when she heard a voice reverberating through the halls.

The voice was her own, singing one of her Brazilian songs, piped in from a radio.

Flora Purim had just won the 1975 *Down Beat* magazine poll as female jazz vocalist of the year, the disc jockey announced.

"I'm a singer," she told a jailer nearby. "You see, I told you. I'm a singer."

"How much time you got left?" the jailer asked.

"Five years," she said.

"Well, then, for the next five years, I'm your booking agent," the jailer said, "and the floor's still dirty."

The jailer was wrong. The Brazilian singer who burst onto the music scene with Chick Corea's Return to Forever group served 18 months before she was paroled. And she has won the prestigious jazz poll every year since.

The story of her arrest on a cocaine charge (she denies ever having used hard drugs) and her fight to avoid deportation from the United States as a result of the conviction, are to be the subject of a book and a movie.

Ever since her days with Corea—one of the pioneers of jazz style which blends jazz, rock and blues—Miss Purim's voice has been distinctive. Her six-octave range takes her from traditional ballad singing to shrill but sensuous notes.

The most powerful recent influence on her music developed from her work with Francis Ford Coppola on the score for *Apocalypse Now*.

Miss Purim and her husband, Airto Moreira, a Brazilian jazz percussionist, sat in with Coppola and several other musicians on the movie's climactic scene, which intersperses the tribal killing of a ritual bull with the death of the character portrayed by Marlon Brando.

"I had to do the transition from the animal grunt to Brando's cry of death," she said. "Francis had us all sitting in a screening room around a microphone, holding hands, with our eyes closed. He explained to us all the pain he went through when he was filming it . . . a lot of anxiety and pain.

"And my scream was so strong that when I finished I was shaking for 10 minutes and for the next two weeks I couldn't recoup from it."

Through that experience, Miss Purim said she realized she wanted her music to be more than lyrics, more than notes, reaching toward a sense of universal communication.

She said she realized, however, there were forces pulling her back, not the least of which was the deportation case pending against her.

Her lawyer is trying to place her on a non-priority list, which allows people who can be deported as felons to remain in the country.

The case is preventing Miss Purim from making a trip to Brazil, though she wants to continue producing music in the United States, and living here with Moreira and her daughters, Diana, 11, and Niura, 17.

She's getting around the homesickness for Brazil by surrounding herself with Brazilian musicians.

"I hope eventually that my music won't be called a hybrid of Brazilian and American music," she said. "I wish it would become a new kind of music, an established kind of music on its own."

Flora

. .book, movie coming

STEAK AND BURGER HOUSE IN JAMES BAY

Enjoy a family Lunch after you talk to Santa in the mall.
Sat., Dec. 8th
Please note: now is the time to book your Christmas dinner party.

Est. 1971

● LICENSED PREMISES

THE MEATMARKET

HOURS: Mon.-Thurs. 11:30-8:00 p.m., Fri. and Sat. 11:30-9:00 p.m. Sun. 1-7:30 p.m.

JAMES BAY SQUARE, SIMCOE AND MENZIES 385-4424

12-7

THE McPHERSON PLAYHOUSE FOUNDATION AND THE NATIONAL FILM BOARD PRESENT

SILENT FILM SERIES

Film classics accompanied on piano by film historian CHARLES HOFMANN

SPECIAL PRESENTATION!

THE THIEF OF BAGHDAD (1924)

STARRING DOUGLAS FAIRBANKS

MONDAY, DECEMBER 10 at 7:00 P.M.

McPHERSON PLAYHOUSE

TICKETS $2.00 AT THE DOOR

The McPherson Playhouse is operated by the McPherson Foundation, a non-profit society dedicated to the Arts. Special funding assistance provided by the B.C. Cultural Fund, Leon and Thea Koerner Foundation and the four core Municipalities. 12-8

And Now Downstairs at

Olys

LIVE ENTERTAINMENT

6 Nights a Week, 9 p.m. to 2 a.m. Enjoy Victoria's Top Entertainers. We've changed Olys all around. Come down and see our New Look. Open noon to 2 a.m. A Food Bar now available. Join us for Lunch and Relaxation.

ROYAL OLYMPIC HOTEL • 388-5513

642 Johnson Street, Victoria, B.C.

SEASONS GREETINGS

VALDY

Dec. 10-11 MON. TUES. ONLY

with CLAIRE LAWRENCE
HARRIS VAN BERKEL

SPECIAL GUEST
DOLPHIN IN THE SEA
TICKETS $5.00 at door

385-5333
15 BASTION SQUARE
HARPO'S
DOORS OPEN AT 8:00 P.M.

ΠΕΡΙΚΛΗΣ

Greek Restaurant

Evenings at where you will enjoy the finest Greek cuisine and entertainment by the mad Greeks.

Fri. & Sat.

Exotic Belly Dancers, Zorba's Trio Dancers and Ethnic Greek Dancers

First ever in Victoria

GREEK BUFFET

"You won't believe your eyes!"

9.50

Every Thurs. and Sun. evening from 5 p.m.

531 Yates at Wharf

Parking next door
For Reservations 386-3313—21
Open for Lunch and Dinner

Suburban Motors

LEASING

1980 FORD ½-TON CARGO VAN
192.00 Per Month
36-month lease
Total Price 6912.00
Stock No. 0-23

SUBURBAN MOTORS
Lease All Makes
386-6131

Deep Cove Chalet

OPEN FOR LUNCH and DINNER
(CLOSED MONDAY and TUESDAY FOR LUNCH)
656-3541 11190 Chalet, Sidney
5 Mins. from Swartz Bay and Airport
RESERVATIONS 10-12

"RIOTOUS FAMILY ENTERTAINMENT"

Jack Northmore and Sheila Junor-Moore in

LIFE WITH FATHER

by Howard Lindsay & Russel Crouse

Sponsored by I.B.M. Canada Ltd. and Shell Canada Limited

Tickets Now On Sale!

DECEMBER 21-JANUARY 5 8:00 P.M.
DECEMBER 23 & 26 2:00 P.M.

BASTION THEATRE COMPANY at McPherson Playhouse

Tickets at: McPherson Box Office, Hatley Park Brandywine, Hillside Mall Ticket Centre, Cards 'n Things (Sidney)

12-6

BASTION GIFT CERTIFICATES MAKE GREAT XMAS GIFTS

SPECIALS SAT., SUN., MON. ONLY

LIVING CHRISTMAS TREES

From $4.75 to $37.50 as to size

CHRISTMAS PLANTS

NOW AVAILABLE

POINSETTIAS
AZALEAS
POTTED MUMS
MIXED PANS

AT

OPEN EVERY DAY
8 a.m. to 5 p.m.
PERSONAL SHOPPING ONLY

Marigold NURSERIES LTD.

7874 LOCHSIDE DRIVE

The GIFT NO ONE CAN RESIST

COLOR T.V.

14" Deluxe Portable SOLID STATE $369.95

20" Deluxe Table Model $499.95

26" Deluxe Low Boy $599.95

ACCENT CHAIRS
Solid-wood Frames with Cane. Big choice of colors. Nylon, rayon or herculons.
2 for Only $348.95

Stunning accent chairs

Select from this trio . . . one or more as a focal point for your living room. All of solid wood, meticulously crafted with carved details and pleated button-tufted backs, loose seat cushions. An assortment of colors and fabrics to choose from. Your choice only $259 each.

Pick a Pair and Save $49.12
Mix or Match is OK
$468.88
Any 2 Chairs

Admiral Quality Dishwashers

4 Cycle with Twin Spray Arms, Energy Saver.
Portable/Convertible to Built-in. Almond .... $329.95 BUILT-IN $289.95

Admiral Quality MICRO-RANGES

Top-of-the-Line with 6 Memory Levels, 1.2 cu. ft. capacity, two cooking levels, defrost, delay cook and hold, digital clock, TOUCH CONTROLS, Magic Wand beam stirrer, temperature sensor/meat probe. $699.95

Micro-Ranges 1.3 cu. ft. from.... $449.95

18 lb. Cap. H.D. Automatic Washer and H.D. Dryer. 2 Yr. Warrantee on All Parts and Labor. Gold Color .... $649.95 Pair!

12 cu. ft. Deluxe ADMIRAL FREEZERS 424 lb. Cap. ... $289.95

13 cu. ft. 2-Door Fridge and 30" Automatic Range..... $799.95 THE PAIR!

4 Pc. LIVING ROOM
High Back Sofa, Pair of Chairs and Ottoman
Olifin Plain Fabric Sheppard Casters $599.95

BEDROOM SUITE
Complete! with Deluxe Queen-Size Mattress and Box Spring Unit . $649.95

Bedroom Suite With Mattress. Complete!
Includes: Triple Dresser with Twin Mirrors, 5 Drawer Chest, 54" Bookcase Headboard Complete with Quilted Mattress on Foundation Unit.
Complete $499.95

KITCHEN DINETTES
5 Pc. Suite with Deluxe Choice of Color Chairs .. $139.95
7-Pc. Family Size Suite. Choice of Deluxe Chairs $209.95

½ PRICE on 2nd Lamp When You Purchase the 1st Lamp at Regular Price. Big Selection in Stock!

Original Oil Paintings
On Canvas . . . Complete With Beautiful Frames!
13½"x15½" Overall Size ..... 2 FOR $49.95
19"x22½" Framed Size ..... ea. $49.95
Choice of Frames 31"x54" Framed $99.95
Big Selection to Choose From.

Big Selection of 9 Piece Luxury Styled DINING ROOM SUITES
Just Arrived
NOW ON DISPLAY AT
Special Value Prices!
Easy Terms Available Too
TRADE-INS WELCOME

Locally owned and operated
We welcome trade-ins

The Traders

CHARGEX VISA master charge

715 Finlayson Street — Phone 388-6264
Hours: All Weekdays 9-9 Saturdays 9-6 Sunday Noon-5

Authorized Dealer Scotchgard FABRIC PROTECTOR

Lots of Free Parking

Easy terms to suit your budget

12-7

Results, entries

Bay Meadows

SAN MATEO, Calif. — Results of Friday's thoroughbred racing at Bay Meadows and entries for today:

FIRST RACE — Time 1:45 3/5
R. Company (Olvr) $15.60 $7.40 $5.20
Drought Brkr (Winick) 83.60 32.60
Haloectus (Caballero) 7.60
No scratches.

SECOND RACE — Time 1:44 2/5
R. D. Ann (A. Diaz) $5.00 $3.40 $3.00
Diablos M. (R. Gonzalez) 3.60 3.20
Aegeans Memory (Colaneri) 6.40
Daily Double (3-4) paid $36.00
No scratches.

THIRD RACE — Time 1:44
Field F. (Munoz) $8.80 $5.60 $4.20
Bernie's Pal (Caballero) 13.20 9.00
Royal Jouster (Gonzalez) 5.60
Scratched — Mental Attitude, Scotty Mcpherson.

FOURTH RACE — Time 1:44 1/5
Satan's A. (Meza) $6.60 $3.20 $3.00
Chasvera (Mahorney) 4.20 4.00
Here's Now (Pyfer) 3.80
No scratches.

FIFTH RACE — Time 1:10 3/5.
Alafab (Volzke) $37.80 $13.00 $9.20
Horse's Act (Mercado) 6.40 4.40
Raw Silk (Hall) 15.40
$5 Exacta (9-6) paid $259.00
No scratches.

SIXTH RACE — Time 1:43 1/5
Rimas M. (Gonzl) $22.20 $10.00 $8.20
Fiddle Miss (Schacht) 19.20 8.40
Special Lark (Olivares) 9.00
No scratches.

SEVENTH RACE — Time 1:10 3/5
Tommy's P. (Meza) $9.60 $5.40 $3.00
Stylish Smile (Munoz) 27.00 10.80
Pilikia (A. Diaz) 3.60
$5 Exacta (9-1) paid $772.50
No scratches.

EIGHTH RACE — Time 1:43
Surgeons L. (Arg) $77.00 $24.20 $9.80
Feisty Eagle (Olivares) 9.40 5.80
Sis C. (Pyfer) 3.80
Scratched — Sweet Kakalina, Biava.

NINTH RACE — Time 2:01 1/5
Skeeter T. (Mhrny) $5.80 $3.60 $2.60
Song Of Furi (Pyfer) 13.60 9.00
Leos Aussie (Olivares) 4.00
$5 Exacta (4-1) paid $214.50.
No scratches.
Attendance 7,603.
Handle $1,559,107.

Entries

FIRST RACE — $5,500, claiming, three-year-olds and up, one and one-sixteenth miles:
Rebat 111
King's Fawn 114
Fast and Proud 114
x-Saucey Native 109
Bee Comin 111
Majestic Myth 114
Unexpectedly 114
Galvanically 114
x-Yauf Iraken 109
Little Joe R. 114
x-Viscente 109
Everett 114
New Arco 114
Topping Star 114
Giraldus 114
Rey Hawaii 114

SECOND RACE — $9,000, claiming, three-year-olds and up, six furlongs:
x-Eager Star 107
x-Commish 111
Hygrounder 106
Merry Mac 116
Fleet Advance 116
Check For Two 116
Jamaica Jim 116
Pee Wee Painter 114

THIRD RACE — $9,000, allowance, three-year-olds and up, one and one-half miles:
x-Angelically 106
Bragado 117
Idle Bye 114
Cattle Creek 113
Foxy Gramps 114
General Order 114
Acquisition 113

FOURTH RACE — $7,000, maidens, two-year-olds, one and one-sixteenth miles:
Ready to Go 117
Hill Cite 117
Hail Satan 117
Gentle Native 117
Istanbul Mogul 117
On the Prowl 117
Power Brigade 117
Kona Gold 117
Zahedi 117

FIFTH RACE — $7,500, claiming, three-year-olds and up, one and one-sixteenth miles:
Bo's Choice 114
Bok Lun 114
Black Majesty 114
What Ametzia 111
Blacingly 111
King's Deceit 114
x-Blessd Assrnc 109
Mentol 114
El Parque 111
Mischief Maker 111
Mighty Great 117
Carysbrook 114
Sonny's Flash 114
Ali's Place 114
Armor Dilli 111
Sherrys Boy 111

SIXTH RACE — $12,000, allowance, three-year-olds and up, one and one-sixteenth miles:
Rosie's Seville 119
Fire N Eddy 114
Three Bits 122
Approval 122
Stevor 114
Pirateer 114
Five Star General 114

SEVENTH RACE — $8,000 claiming, three years old and up, six furlongs.
x-Fell's Mack Up 111
Gone Again 116
Park In The Dark 116
Hyperionite 116
Lucky Times 116
Sands Folly 114
Gentle Stroke 113
Plucky Prince 116
Getaway Trrst 116
Lord Hubert 113
Prince Tell 116
Prince Ramss 113
Lerky 116
Robby Ed 113
Kinalmeaky 116
Kong Toro 116

EIGHTH RACE — $100,000 added, three-year-olds and up, 1½ mile turf. Bay Meadows Handicap.
a-Babas Fable 115
Bends Me Mind 116
Double Discount 116
Silver Eatle 121
Poly Host 112
Struttin's Gerg 117
John Henry 123
Gummaka 113
El Fantastico 113
Tilt The Balance 115
Capt. Don 117
Leonotis 118
Crafty Native 114
Don Alberto 118
a-Rex 110
Lerkey 106
a-Entry

NINTH RACE — $9,000 claiming, three-year-olds and up, one and one-sixteenth miles.
Fecund 116
Skerry Knight 116
Ultra High 116
Pet Two 116
Cup Of Merc 117
Our Diplomate 114
x-Papa's Five 108
Royal Earl 119
Western Scout 113
Spartan Power 116
Boost Colonero 116
Truly Devoted 112
Pirate Fleet 116
T.V. Decree 116
Ye Little 116
Silent Code 116
x-Apprentice Allowance

SELECTIONS
1. Bee Comin, Unexpectedly, King's Fawn.
2. Merry Mac, Pee Wee Painter, Commish.
3. Idle Eye, General Idea, Bragado.
4. Hail Satan, Ready To Go, Kona Gold.
5. Black Majesty; Bo's Choice, What a Metzia.
6. Five Star General, Fire N Eddy, Three Bits.
7. Luxky Times, Gone Again, Plucky Prince.
8. Dole, Polly, Host.
9. Ultra High, Fecund, Cup Of Merc. One Best: Five Star General.

Top jockeys may be charged in race fixes

NEW YORK (AP) — The FBI has compiled a list of races it believes were fixed at New York-area racetracks in 1974 and 1975 and indictments are expected to be handed down against some of the top jockeys in the United States, the New York Post reported Friday.

The jockeys allegedly fixed dozens of races at Aqueduct, Belmont and Saratoga and were allegedly bribed by admitted racefixer Anthony Ciulla, the government's star witness in several other cases around the country.

Ciulla's testimony about similar race rigging in New Jersey, Maryland, Michigan and Massachusetts has led to several convictions of jockeys and other conspirators.

In a Sports Illustrated story in November, 1978, Ciulla said he fixed exacta and triple races by bribing New York-based jockeys Angel Cordero, Jorge Velasquez, Jacinto Vasquez and Eddie Belmonte to keep their horses from finishing first, second or third.

The four riders have denied any involvement in the scheme.

A year-long investigation by the Organized Crime Strike Force in Brooklyn is winding down and indictments could come anytime before spring when the statute of limitations expires, the Post reported.

Chinese skiers France-bound

VAL D'ISERE, France (AP) — Walter Trilling, technical director of the French national ski team, said Friday that six Chinese skiers would begin training later this month with the French team in preparation for the Winter Olympics at Lake Placid, N.Y.

Trilling said the Chinese Ski Federation advised him that they would send two downhill and slalom specialists, two cross-country skiers and two competitors in the winter biathlon.

China is competing in Winter Olympics for the first time at Lake Placid.

TILE TOWN

ARMSTRONG 6' VINYL ROLL ENDS 1/2 PRICE
1x1 MOSAIC TILE sq. ft. 99¢
8x8 HEXAGON FLOOR TILE Unglazed, sq. ft. 1.95
6x6 Unglazed FLOOR TILE sq. ft. 2.20
CHARGEX master charge
TILE TOWN
206 ESQUIMALT RD. 385-2141
OPEN DAILY 8:30 A.M. TO 5 P.M. FRIDAY 'TIL 9

MARKOVICH
6th Christmas Exhibition

10 a.m. - 10 p.m. Sunday, Dec. 9th
PHONE 598-4898
Featuring major works presented in his forthcoming book.

OK TIRE STORES
RETREADS
SNOW TIRES
600x12 A78x13 B78x13 C78x13 B78x14 C78x14 560x15 23.95 OK
E78x14 F78x14 G78x14 H78x14 25.95 OK
F78x15 G78x15 H78x15 J78x15 L78x15 27.95 OK
3030 NANAIMO ST.
Turn off Finlayson at Trader Vic's
386-3156

Uncommon luxury cars.

Uncommon end-of-season values.
Now you can get unprecedented values on a limited number of brand-new 1979-model Jaguar S-types and Jaguar XJ12 sedans. Come in today. See these uncommon luxury cars and take advantage of these uncommon savings available now. JAGUAR
PLIMLEY
382-9121 DL 572A
1010 YATES ST., VANCOUVER AT JOHNSON

EATON'S
GANGBUSTERS
Downtown BONUS DAY

The Gangbusters turn the tables with great savings on records and tapes, hurry to Eaton's while supplies last!

A record or tape is a gift that will give him/her pleasure all year round. Come into Eaton's, we have a great selection of records and tapes by top artists, including special Christmas albums, at low, low prices. Limited quantities. One title per customer.

Satisfied
Rita Coolidge
LP 4.79 Tape 5.99

Rise
Herb Alpert
LP 4.79 Tape 5.99

Cornerstone
Styx
LP 4.79 Tape 5.99

Eve
Alan Parsons
LP 4.79 Tape 5.99

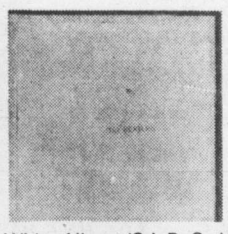
White Album (2 L.P. Set)
Beatles
LP 9.99 Tape 10.99

One Voice
Barry Manilow
LP 4.79 Tape 5.99

Classic
Crystal Gale
LP 4.79 Tape 5.99

First Under The Wire
Little River Band
LP 4.79 Tape 5.99

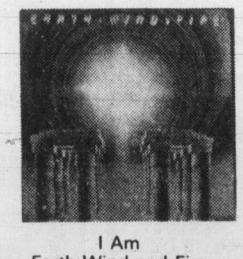
I Am
Earth Wind and Fire
LP 4.79 Tape 5.99

Dream Police
Cheap Trick
LP 4.79 Tape 5.99

Wet
Barbra Streisand
LP 4.79 Tape 5.99

O Holy Night
Pavarotti
LP 6.99 Tape 7.99

Songs from the Ark
Neil Diamond
LP 4.79 Tape 5.99

Torpedoes
Tom Petty
LP 4.79 Tape 5.99

Christmas
Nana Mouskouri
LP 4.79 Tape 5.99

Time For Peace
Roger Whittaker
LP 4.99 Tape 4.99

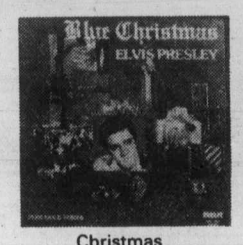

Christmas
Elvis Presley
LP 4.99 Tape 4.99

Greatest Hits
Rod Stewart
LP 4.99 Tape 5.99

Tusk
Fleetwood Mac
LP 9.99 Tape 10.99

Head Games
Foreigner
LP 4.99 Tape 5.99

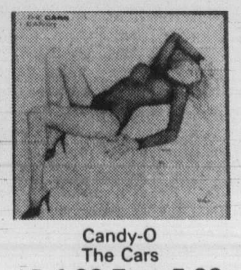
Candy-O
The Cars
LP 4.99 Tape 5.99

Records, Main Floor, Home Furnishings Building

SALE OF SALES

AN EXCELLENT TIME TO BEAUTIFY YOUR HOME WITH

PERSIAN RUGS

Bokhara Carpet Palace Ltd. Bring you their once a year special sale of ORIENTAL CARPETS AND RUGS. This sale combines the opportunities of OUR ANNIVERSARY & CHRISTMAS SALE

The Christmas Sale offers you rugs at 10%-20% OFF Regular Prices AND The Anniversary Sale offers you Rugs up to 50% OFF Regular Prices

To top it all off, and make this occasion a rare opportunity, truly a sale of sales to our valued customers, we are further offering a small prayer rug as a special gift to our first ten customers with purchases in excess of $1,500. (One per family).
Treat yourself to a valuable, luxurious and appreciating present this Christmas at this superb Sale of Oriental Rugs

OVER 500 PIECES — 2 DAYS ONLY - Sizes: 1' X 2' to 12' X 18' approx.

SALE: SUN. & MON., DEC. 9th & 10th — 10 A.M. to 10 P.M.

LAUREL POINT INN — VICTORIA, B.C.

- Clock Radios
- Cassettes
- Lamps
- Kits
- Hand Tools
- Stereo Systems
- Radios
- TV's

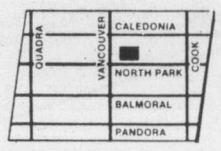

1004 NORTH PARK ST. 388-6111
also
1161 BOWEN RD., NANAIMO 753-1124
PARK AT THE DOOR
SHOP CONVENIENTLY
12-7

ROYAL OAK GARDEN CENTRE AND FLORIST

"for every blooming thing!"

OPEN 7 DAYS A WEEK

HOURS:
Monday to Saturday 9-5:30
Friday 9-9. Sunday 10-5

479-1116

YOUR MERRY CHRISTMAS GARDEN CENTRE and FLORIST

GIFT CERTIFICATES The ideal stocking stuffer availabe in any amount.

HOLLY WREATHS Large fully covered wreaths with fresh cut holly. 6.95

FANCY WREATHS With extra trimmings for added enjoyment..... from 8.95

CUT HOLLY All well-berried and treated. ..... lb. 1.95

PERMANENT ARRANGEMENTS
All made in our floral department out of polyester silk and dried flowers and with novelty Christmas figures. An ideal lasting gift or the finishing touch for your living room or dining room table.
from 9.95

Flowering Plants
POINSETTIAS
Beautiful full rich red, pink and white blooms in an extra-wide selection of sizes. All grown by us so freshness is guaranted.
from 6.95

ORDER all your fresh-cut flowers, arrangements and potted plants NOW for Christmas pick-up and delivery.

Your local and UNITED FLOWERS-BY-WIRE CANADA LTD. FLORIST

4456 SAANICH RD. in the Royal Oak Shopping Centre 479-1116
11-23

SPORTS

Shocked Leflore goes to Montreal

Ron LeFlore says he is "crushed" by the trade Friday that sent him to Montreal Expos from Detroit Tigers in exchange for left-handed pitcher Dan Schatzeder.

"I never thought it would happen," LeFlore said a few minutes after he learned of the trade that was announced in Toronto during baseball's winter meetings. "In a way, it hasn't sunk in yet."

LeFlore, whose life was depicted in a national television special in September, 1978, grew up on the streets of Detroit. He was signed by the Tigers out of Southern Michigan prison in 1973 with practically no baseball experience and quickly became one of the premier centrefielders in the game.

LeFlore is in the last year of his contract and was reported seeking a $4 million, five-year contract. LeFlore said Friday those figures were incorrect.

"I never did say that. We've been in negotiations," LeFlore said. "I didn't think it would get that drastic."

The Tigers also traded veteran third baseman Aurelio Rodriguez to San Diego Padres for a player to be named later.

"I hope it (the LeFlore trade) works out," Tigers general manager Jim Campbell said in a telephone interview. "We came here looking for a good young left-handed pitcher. We really had no idea we could get one of Dan Schatzeder's quality.

"We had to pay a high price, but I feel it's in the best interest of the whole ball club."

LeFlore's agent, Ken Fishkin, reached in his Boston law office, said the trade came as a big surprise.

"I don't mean to say I'm disappointed in the trade," Fishkin said, "just surprised."

Fishkin said he didn't feel his negotiations in LeFlore's behalf with the Tigers had reached an impasse.

Elswhere at the winter meetings:

● Philadelphia Phillies sent utility infielder Pete Mackanin to Minneosta Twins for right-handed pitcher Paul Thormodsgard.

Thormodsgard was assigned to the Phillies' Triple A Oklahoma City team in the American Association. He will be invited to spring training as a non-roster player.

Former Expo Mackanin, 28, spent most of 1979 season on the disabled list as the result of surgery for removal of bone chips from his right elbow in late May. He batted .113 in 13 games.

● Minnesota Twins and Baltimore Orioles completed a trade of minor league players.

First baseman Tom Chism of Rochesterr was acquired by the Twins' Toledo affiliate in the International League for infielder Dan Graham. Both are left-handed hitters.

● In Baltimore, meanwhile, Orioles general manager Hank Peters said a trade which would sent veteran pitcher Jim Palmer from Baltimore to another city appears unlikely.

Hutch Award to Lou

DAYTON, Ohio (AP) — Lou Brock, veteran St. Louis Cardinals outfielder who enjoyed a remarkable comeback in his final season as an active player, is the winner of major league baseball's Hutch Award for 1979.

The award will be presented at the Dapper Dan sports dinner in Pittsburgh Feb. 3.

Brock batted .304 and became the 14th player in major league history to cross the 3,000-hit plateau during the 1979 National League season. He is the all-time stolen-base leader in the majors. But he had announced that 1979 would be his last season after hitting a disappointing .221 in 1978.

Overcoming a form of adversity is one of the criteria which judges, who include major league writers and broadcasters, use in selecting the recipient of the Hutch award.

The award is granted annually in memory of Fred Hutchinson, who was manager of Cincinnati Reds when he died of cancer in 1964. It goes to a player who exemplifies the character and fighting spirit of Hutchinson.

GET TRACTION THIS WINTER WITH GENERAL WINTER TIRES

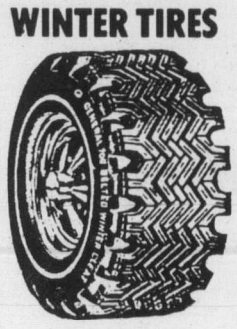

BELTED WINTER
70-SERIES
CLEAT 700
FIBRE GLASS BELTS
FROM $57.10 EACH INSTALLED
SIZE: E-70-14

D&D TIRE
GENERAL TIRE
1620 BLANSHARD
382-7283

PROVINCIAL CAPITAL COMMISSION
HON. HUGH A. CURTIS, MINISTER RESPONSIBLE

FINANCIAL ADMINISTRATOR

The Provincial Capital Commission requires the services of a Financial Administrator on a permanent basis. This is a new position and is intended to meet the Commission's needs as it enters the 1980s with an accelerated level of activitiy to sustain. It will appeal to qualified persons wishing to contribute to a diversified and challenging program involving property management, property development, building management and financial management.

The duties and responsibilities of the position will include:

Financial:
★ Safeguarding of assets and managing investments;
★ Maintaining financial systems for the Commission;
★ Timely preparation of reliable financial information;
★ Preparation of annual budgets;
★ Discharge of statutory responsibilities.

Managerial:
★ Responsibility for operational control of Crystal Garden, including managerial direction to staff;
★ Management of property for Commission, including control of leases, insuance, etc.

The successful applicant is required to have the following qualifications:
★ Membership in good standing of a recognized professional accounting body (i.e. CGA, CA or RIA);
★ Extensive accounting and business experience;
★ Good inter-personal and communicative skills;
★ Demonstrated supervisory and administrative skills;
★ Ability to deal effectively with associated professionals, tenants and senior representatives of all levels of Government;
★ Ability to plan ahead, exercise initiative and be innovative in the face of new challenges.

The successful applicant will be responsible to the Commission through its Senior Executive Officer.

Salary will be commensurate with qualifications and experience.

NOTE: THIS IS NOT A PUBLIC SERVICE POSITION.

Applicants are invited to reply in confidence, enclosing full resume of personal and professional details, to:
Mr. G. K. Patton, MRAIC
Secretary
Provincial Capital Commission
1002 Wharf Street
Victoria, B.C. V8W 1T4

CLOSING DATE FOR RECEIPT OF APPLICATIONS IS DECEMBER 21, 1979.

EATON'S

Downtown BONUS DAY

CORRECTION
Men's Slippers in Advertisement Tues. Dec. 4th Times, Wed. Dec. 5th Colonist. Items D. E. F. incorrectly state "leather". These slippers are of man-made leather-look vinyl. Eaton's regrets any inconvenience this error may have caused our customers.

Jingle Jeans, Jingle Jeans All the way to Eaton's Abstract

For seasonal savings on Levi's 'seconds' jeans

16.99

Levi's jeans and Eaton's Abstract want to dress you up for Christmas with a great Christmas sale. Levi denim jeans with slight irregularities; in both wide leg and straight leg styles; waist sizes 28-38, (no size 35) and leg lengths 32-36. The sale of the season, at Eaton's Abstract, your place for pants.

Eaton's Abstract, Main Floor

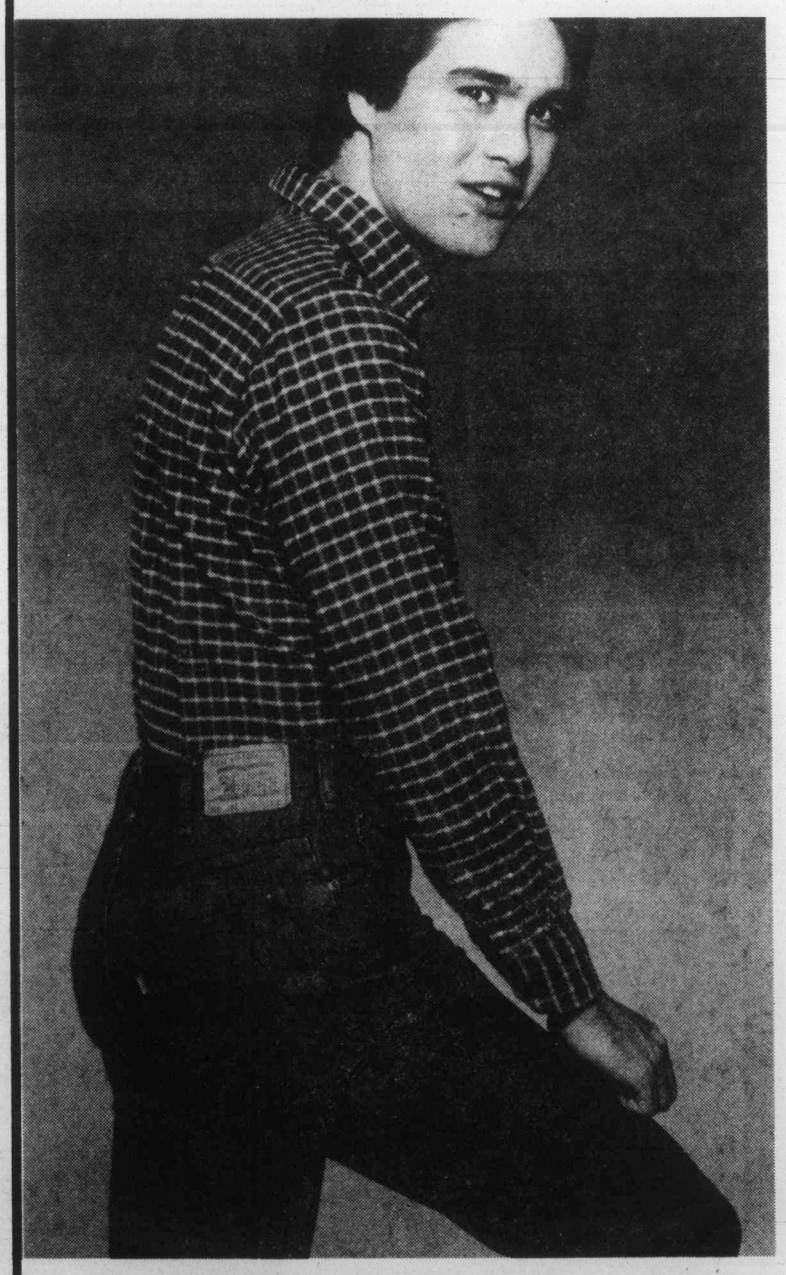

ABSTRACT SHOP

Eaton's Christmas Store Hours Daily 9:30 a.m. to 9:00 p.m.
Except Saturdays 9:30 a.m. to 5:30 p.m.

Dec. 5 and Dec. 12
WINSDAY
tickets good for
Dec. 12
BIG BONUS PRIZES
TOTAL OF 500 OF $1,000.00 EACH

HOMELITE CHAINSAWS AND ACCESSORIES
XL2 Reg. $155
Priced right for Christmas giving. NOW $135
Comparable savings on other models.
D & R MOWERS
615 Chatham 12-7 384-5551

INSULATE
IF YOU QUALIFY, WHY WAIT. NOW IS THE TIME TO TAKE ADVANTAGE OF THE FEDERAL GOVERNMENT'S CANADIAN HOME INSULATION PROGRAM (CHIP)
$500 GRANT
FOR HOMES BUILT BEFORE 1961
100% OF MATERIALS TO A MAXIMUM OF $350
and 33% of LABOUR TO A MAXIMUM OF $150
Our qualified staff at Granite will assist you on filling out your applications and give you a free estimate without obligation. Call now!
GRANITE INDUSTRIES LTD. serving all of Vancouver Island
VICTORIA 516 WILLIAM ST.
CALL FOR FREE ESTIMATE
24-hr. Phone Service
384-4148
Nanaimo 722-2677

SPORTS

European bowlers lead world individual events

MANILA, Philippines (AP) — Daniela Gruber, 33, of West Germany and Philippe Dubois of France led their respective individual divisions with identical totals as the 10-day ninth world bowling championship headed toward today's final program.

Gruber, a secretary, won six of her eight games Friday with a 208 average to establish her leading point total of 1,728 in the women's standings.

Then Dubois, 28, who won the 15th World Cup in Bangkok last October, won five of eight with a 210 average to create his pace-setting 1,728 total in the men's section.

Two U.S. bowlers are Gruber's closest rivals. Runner-up Cindy Schuble has 1,638 pins and Annese Kelly, in third place, has 1,617.

Joanne Walker of Montreal, the only Canadian to reach the final round for individual honors, stood 16th and last among the women finalists with a pinfall of 1,306 after eight rounds.

The runner-up in the men's division was John Sullivan of Australia, with 1,710 and third, with 1708, was Gerry Bugden of Britain.

Seven rounds of match play remain today after which the 16 bowlers still in each division will be chopped to the top four each for the grand finals.

Thus far, the Philippines is the leading gold-medal winner with three titles in women's singles and doubles as well as men's singles.

The United States won the women's trios and teams of five. Australia also took two golds, men's doubles and men's teams of five.

The only other country to snare a gold medal was Malaysia, victor in the men's trios.

CLOVERDALE HARNESS RACING
EVERY SATURDAY
BUS DEPARTS 10:00 A.M.
Opposite Prov. Museum
PRICE $13.95
INCLUDES:
A. Transportation
B. Admission
C. Entry Sheet
D. Programme
CONMAC TOURS
656-3012 11-28

Cedar Hill GARDEN CENTRE
1550 CHURCH AVE.
Half block west of Shelbourne
HOURS:
Mon. to Sat. 9:00-5:30
Sundays 10:00-5:00
"Serving Victoria Gardens for Over 25 Yrs."

"Christmas Cheer"
BEAUTIFUL POINSETTIAS
Red, white, or pink.
Beautiful Planted
Bonsai Trees and Bonsai Dishes
Choose for your home, or thoughtful gifts.
HOLLY
Well Berried
For your table and for shipping.
GLOXINIA BULBS
Just arrived
1.59 ea.
SHALLOTS
Plant Dec. 21
ROSES PLANT NOW
For well-established plants in the spring.
WICKER CHAIRS, TABLES, BASKETS, PLANT STANDS,
AND MANY, MANY MORE ITEMS, FOR LOVELY GIFTS!
LIVING CHRISTMAS TREES
Wilt Pruf
for Holly and needles
Let Santa's Helpers and Elves Serve You!

12-7

EATON'S
Our promise for a merrier Christmas
Downtown BONUS DAY
35% off
Men's Selected Dress Shirts
Eaton's is offering a fine selection of brand name dress shirts at terrific savings - Arrow, Mach II, Hathaway, Pegasus and Eaton Script. Variety of plain shades, tone on tone and fancy patterns. Sizes 14½ to 17. You won't find quality dress shirts at these low prices very often — so hurry to Eaton's today. Eaton reg. 18.00 to 24.00.
11.70 to 15.60
Men's Dress Shirts, Main Floor
Also available at or through Eaton's, Duncan

CORRECTIONS
Eaton's Christmas Sale
Delivered in Tues. Times, Dec. 4th, and Wed. Colonist, Dec. 5th.
Items P5-2 and 3: The Gordini ski gloves at 17.99 and the Blizzard ski mitts at 11.99 to 12.99 do not include the protectors as showrl in illustration.
Item P15-6: The sewing circle at 3.99 is 20% off, not 25% off as stated.
Item P15-7: The pin skirt marker at 3.99 is 20% off, not 25% off as stated.
Item P14-1: The Capsela construction set at 15.29 is incorrectly illustrated.
Eaton's regrets any inconvenience these errors may have caused our customers.

Christmas Store Hours Daily 9:30 a.m. to 9:00 p.m. Except Saturdays 9:30 a.m. to 5:30 p.m.

The Colonist.

THE CAPITAL

Section Two/Page 21/Saturday, December 8, 1979

The new boss at Royal Jubilee:

'We've very sick people whom we cannot admit'

By PAUL De GROOT
Colonist reporter

Drastic measures, such as a moratorium on all elective admissions, may be taken at Royal Jubilee hospital, the hospital's new executive director said Friday.

Michael Butcher, who assumed his new post on Monday, said the blocking of acute-care beds by long-term care patients is without question the most serious problem facing the hospital, and overshadows concerns about the hospital's management procedures.

"We have a seven or eight month waiting list for elective surgery, and we're losing ground. There are 114 more people on the list than there were two months ago."

"WE HAVE PATIENTS with malignancies and heart disease, very, very sick people, whom we cannot admit to the hospital."

The list of cancer patients awaiting admission covers three pages alone, he commented.

This fall, the hospital halved the number of surgical procedures it was scheduling each day because so many were being cancelled. But the acute shortage of beds has pushed the cancellation rate up again in spite of that move.

THE PROBLEM is probably a major contributor to low morale which has been reported in the hospital, Butcher said. Cancelling scheduled operations and juggling patients throughout the hospital as beds come open has put considerable strain on the staff, he said. As of Friday, 114 acute-care beds were occupied by long-term care patients awaiting transfer to long-term care beds.

"There's no point in doing operations if there are no beds to put the patients in afterward, so the effects of the bed shortage permeate the hospital, and it leads to a sense of defeatism."

"But there are no alternative facilities for the long-term care patients. What do we do? We can't put them on the street, and the hospital is the line of least resistance. I hate to use the term, but we are unfortunately stuck with them."

"We can talk about the problems the hospital faces, but imagine the problems faced by the patients."

People who are already experiencing anxiety because they have cancer often take time off work and arrange alternative care for their families only to be informed the day they are to go into hospital that their operation has been cancelled.

"And we can't tell them when we can reschedule it. It's a frightening situation."

BUTCHER SAID that when he first heard of the seven-month waiting list he thought a mistake had been made. In Burlington, Ont., where he was administrator of the Joseph Brant Memorial Hospital, a patient could generally count on getting an elective operation within five days of the time they were first seen by a surgeon.

Many of the cases which have been indefinitely delayed at the Jubilee are urgent, and in Burlington would be on the operating table within 24 hours, Butcher said.

Butcher said Royal Jubilee represents for him a major change from Joseph Brant Memorial, a general hospital of about 500 beds serving a community of 120,000. Jubilee has about 1,000 beds, including 50 new long-term care beds which will be put on a vacant floor at the Eric Martin Institute within the next three months, and houses a variety of special services such as a cancer clinic, a renal dialysis service and open-heart surgery.

Such cases were treated elsewhere in Burlington, about 10 miles from three major teaching hospitals in Hamilton, and 30 miles from Toronto.

ONE LESSON HE LEARNED in Burlington will no doubt be useful at Royal Jubilee. The Ontario health ministry has taken a very tough line on hospital budgets, and last year allowed them to rise by only 4.5 per cent, including any deficits which they may have incurred the previous year. Hospital budgets in B.C., by contrast, rose 7.5 per cent this year, and the government picked up any additional deficits as well.

Beds too, although not in such short supply as in Victoria, were tight, particularly in light of government plans to reduce the ratio of beds to populaton.

"I'm used to operating under extremely tight financial constraints."

Butcher said his first on-the-job reaction to the administrative situation at the Jubilee was positive.

"I detect a great air of optimism and change around here."

RECENT REPORTS on the hospital's management, the Moreton report of last spring and the Price Waterhouse plan to implement the Moreton report, made the situation appear more grim than four days on the job indicated, Butcher said.

But those reports are "tremendous assets" to a new administrator coming into the job, because many of the hospital's management problems have been carefully analysed and methods to remedy them have been identified.

"I think the problems identified in the Moreton report could be found in most hospitals in the country. The alleged breakdown of communication between the hospital staff and the board is not really as bad as I anticipated."

Butcher: Imagine the patients' problems

THAT'S NOT TO SAY that the hospital does not have its problems, he cautioned, but "speaking with four days hindsight, I don't see a morale problem here."

Butcher said he has already met with a group of concerned nurses within the hospital and will be meeting with other elements of the hospital's administration and staff to work on priorities for the hospital.

—Colonist photo by Ian McKain

Trekkies out in force

Trekkies are on the move in Victoria to see new far-out adventures of Captain Kirk and Dr. Spock. City premiere of *Star Trek — The Motion Picture* was advertised for 7 p.m. Friday at Capitol Theatre on Yates Street but fans of cosmic capers started lining up outside theatre at 3:50 p.m. to be sure of getting seat. Theatre manager Jack McCrae reported brisk ticket sales for film, which cost $40-million plus.

Protesting workers want sign shop supervisor ousted

A wildcat walkout over a cancelled doctor's appointment took a serious turn in its second day Friday when 70 Langford and Colwood highways ministry employees refused to return to work unless a sign shop supervisor was removed from the job.

The demand wasn't one that could be easily dealt with, since the target was Arnie Davies, a 30-year veteran of the sign shop who is reported to be within 18 months of retirement.

The government's application for a back-to-work order brought Labor Relations Board representative Angus MacDonald to the scene from Vancouver Friday, but after six hours of meetings on the picketline and with management, there was still no solution.

Don Burns, staff representative with the B.C. Government Employees' Union, said the employees did offer to return to the job at 7 p.m., but only on the condition that management wouldn't discipline anyone for the illegal walkout.

"But management wasn't prepared to make that commitment," Burns said.

He said he had been told that if the matter isn't resolved during the weekend, the government's application will go before an LRB hearing in Vancouver at 9:30 a.m. Monday.

Those involved are all members of the BCGEU. Some 14 sign shop workers in Langford walked out at noon Thursday in objection to the cancellation by Davies the day before of a 1:30 p.m. doctor's appointment for employee John Whittaker. Another 56 highways yard workers in Langford and Colwood also stopped work in sympathy with the shop workers.

It was the second time in several months that the sign shop employees had walked off the job in protest against action taken by the same supervisor. Last time it involved a four-day suspension of one employee, something that was later reduced to one day.

This time Whittaker was to have been examined by a doctor as part of a followup program under a Workers' Compensation Board claim.

Davies has said the trouble Thursday resulted from a "big misunderstanding." He said that because he was a government employee he wasn't in a position to argue his case publicly, but it was understood he had simply tried to have Whittaker's appointment moved from 1:30 p.m. until after the completion of the work shift at 3 p.m.

Management believes the doctor's receptionist mistakenly told Whittaker the appointment had been cancelled.

The union contends, however, that Davies had no business trying to change the appointment in the first place.

Burns said Davies, acting on orders from management, apologized to Whittaker Friday morning. But he said this didn't satisfy the other employees, who argued that continuing problems in the sign shop wouldn't be ended until the supervisor was removed.

Meanwhile, the workers have agreed to supply emergency road clearing service in the event of a snowstorm.

Wanted man returns

Two detectives from Washington state Friday escorted a man wanted in a shooting from Wilkinson Road remand centre back to the U.S.

Gary Parker, 28, of Lacey, a suburb of Olympia, turned himself in to Victoria police about 6:30 p.m. Wednesday. Lacey police said he was wanted for first-degree assault after a shooting at an orthopedic prosthetic clinic where Parker's daughter was believed to be a patient.

The victim, Dan McNamara, was recovering in hospital from wounds to the face, neck and shoulder caused by a shotgun blast.

Province bids for 19 Carrs

Canadian Press

The provincial government has offered to buy part of the collection of 27 Emily Carr paintings put up for sale by Vancouver industrialist George Clark.

Evan Wolfe, provincial secretary, said Friday that the offer was made Thursday but refused to give details.

"I don't want to prejudice the negotiations," he said. "An offer has been made, we think it's a good offer, and we are just waiting for a reply."

He said the offer is contingent on the participation of an anonymous Victoria woman who has offered the province $700,000 for the purchase provided she gets to keep one of the paintings.

B.C. institutions already have about 50 Emily Carr works—in the Vancouver Art Gallery, the Art Gallery of Greater Victoria and the Provincial Archives.

In Vancouver, gallery owner Karen Keenlyside said the government wants to buy 19 of the 27 paintings.

She said the others are earlier Carr paintings of Indian totem poles and villages. The province already owns several such Carr paintings.

Hike in radiophone rates suspended

Canadian Press

The Canadian Radio-television and Telecommunications Commission has rescinded its permission for an increase in rates for radio telephones in B.C.

After considering an application by B.C. Telephone Co. for rate increases which said the service lost $1.5 million during 1977-78, the commission granted increases of $15 monthly effective Dec. 1 for access to the service plus increases in the local message charge and the service charge.

There was an immediate outcry from users of the service. They opposed the size of the increase and the fact that the public view was not sought.

The commission also was informed that the service is essentially a basic telephone service in isolated communities and in some commercial endeavors.

There are about 9,000 customers for the B.C. service, including logging camps resort areas, boat owners and commercial fishermen.

As a result of the complaints, the commission suspended the increases pending a full review.

"Accordingly, during this period of further review, effective immediately the rates for the service will be those which were previously in effect," said the commission.

A commission spokesman said the telephone company probably could charge the higher rates for the first seven days of this month.

B.C. Telephone is being asked to provide information on the various uses of the marine telephone as well as possible rate structures recognizing the different types of use made of it.

Criticisms of the increases are to be taken into consideration by the company up to Jan. 15.

Sometime in February the commission is to decide whether public hearings should be held into the proposed rate increases.

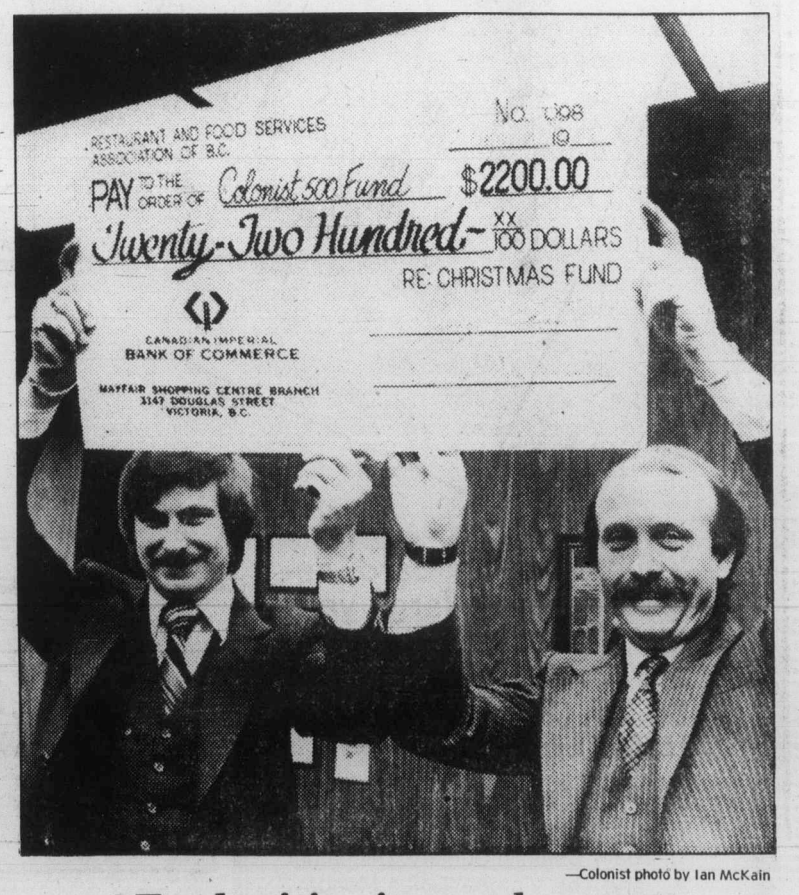

—Colonist photo by Ian McKain

Fund-raising in grand manner

It takes two to balance this cheque. George Acs, left, president of Victoria branch, Restaurant and Food Services Association, and vice-president Dominique Chapheau were all smiles when they came to Victoria Press building Friday with colossal $2,200 cheque for *Colonist* 500 Fund. Imposing in size and sum, cheque representing proceeds of association fund-raising function is biggest single donation to fund so far.

PRE-CHRISTMAS

SWEATER SALE

Beautiful, Hand-knitted, Heavy All Wool Sweaters ..... FROM $69.95

and

COWICHAN INDIAN SWEATERS 89.95 and up Adult Sizes

Shop Early Quantities and Sizes Are Limited

Sasquatch Trading Ltd.

Gift Ideas
MOCCASINS, JADE and SILVER JEWELRY — WOOD, SOAPSTONE and JADE CARVING. LIMITED EDITION PRINTS

Open Daily — 9 a.m. to 6 p.m.
Open Sunday 10 a.m. to 5 p.m.
OPPOSITE THE POST OFFICE
1233 Government St. 386-9033

Also At

BIG FOOT

DUNCAN & SIDNEY

BIG FOOT TRADING
1 mile south of Duncan

SIDNEY ART
2505 Beacon Ave.

USE LAY-AWAY OR MAJOR CREDIT CARDS

Treatment includes dignity

ann landers

Dear Ann Landers: I am recuperating from surgery in a five-bed male urology ward. There is sufficient space between beds for a table. Curtains may be drawn, which does give one a little privacy but conversations are heard by all. Visiting hours are from 8 a.m. until 8 p.m.

I am writing about the lack of concern for the dignity of the patient. The most intimate history and physical examinations are conducted within hearing (and often viewing) distance of the other occupants of the ward, as well as their visitors.

Doctors make rounds, often accompanied by young interns. The eyes and ears of visitors follow the groups from bed to bed. It is difficult to describe the feelings of a sick person under such conditions. Of course, he is unable to help himself. He is treated as a "thing" instead of a human being.

Where does the responsibility lie for protecting patients against this sort of humiliating observation? After all, a patient is not community property. — **Exposed Against My Will**

Dear Exposed: Your complaint is valid and deserves to be aired publicly.

I decided to send your letter to Dr. Hoyt Gardner, president of the American Medical Assn., and ask him to comment.

Here is an abbreviated version of his response:

"Dear Ann Landers: The letter from your correspondent should remind all physicians that we must not become so obsessed with technology and science that we leave our patients feeling depersonalized and robbed of dignity.

"Healing is an art as well as a science. When we fail to demonstrate that we are aware of both elements, we show a lack of concern for human dignity and self-esteem. This means we are not complete physicians.

"The man who wrote to you is to be complimented for calling us to task. I hope his physician will read his letter and pay more attention to the total art of medicine. — Sincerely, Hoyt D. Gardner, M.D., President AMA."

I responded:

Dear Dr. Gardner: Thank you for your humility and candor. The world could use more physicians like you, but alas, where are they? -- Sincerely, Ann Landers

Dear Ann Landers: I cringed when I read the letter by the woman who felt guilty because she listened to some vicious gossip, believed every word, then later discovered it was not true. She was mad at herself for being taken in so easily.

I work for an exclusive dress shop. Recently we put on a fashion show. After the show a pair of lovely earrings was missing. I assumed the woman who wore them last took them. I repeated the story to several friends.

Yesterday, while cleaning my closet, I found the earrings in a pocket. I'd like to forget the whole thing, but guilt is gnawing at my insides and will not let me rest. How can I make amends without looking foolish? — **Mrs. T. In O.C.**

Dear Mrs. T.: Go to each and every person to whom you told the story, explain that the earrings turned up in a forgotten pocket and say, "I am ashamed of myself."

You will not look foolish. You will look like a person who has the courage to admit you were mistaken and the decency to clear the name of an innocent victim.

Christmas Offerings

A fine selection of cards, calendars & crystals
For this magical season...

SRI ATMAN BOOKSTORE
1308 Government Street
383-3032

Bulletin Board

Ukrainian Canadian Cultural Society public lecture at 8 p.m. today in Ukrainian Cultural Centre, 3277 Douglas. Dr. R. Klymasz will speak on *Traditions for Today's Ukrainian Canadians*, all welcome.

FIREMEN'S BALL

Galiano Island Volunteer Fire Department annual Firemen's Ball at 8 p.m. today in community hall. Costume show at 3 p.m. Sunday in Galiano Lodge.

BRITISH-ISRAEL

British-Israel World Federation, Victoria Branch, meets at 3 p.m. Sunday in Dominion Hotel, 759 Yates. Dorothy Abraham will narrate *The Magic of Christmas Story*.

WOMEN AGLOW

Women Aglow Evening Chapter meets at 7 p.m. Monday in Royal Oak Centre, 4353 West Saanich Road. Speakers are Pastor John Stone and Dr. Cherry Penny, Evening Chapter advisors. Program of special music, Christmas carols, praise and worship. Tea, coffee and dessert served, interdenominational, registration $2.

ALUMS

Alumnae Association, Royal Jubilee Hospital School of Nursing, quarterly meeting at 8 p.m. Monday in Nurses Residence, 2101 Richmond. Program of crafts made from natural materials by Miriam Taylor, items for sale.

ARTISTS

Christian artists at work daily from 11:30 a.m. to 8:30 p.m. Monday through Dec. 24 in Oak Bay Beach Hotel, 1175 Beach Drive.

XMAS DINNER

Victoria Legal Secretaries' Association Christmas dinner from 5:30 p.m. Tuesday in Olde England Inn. Cocktails at 5:30 p.m., dinner at 6:15 p.m. Members and guests are reminded to bring small, non-perishable food item for food hampers. Entertainment, door prizes and more.

LAMP SHADES
Repaired or Made To Order
THE VICTORIA LAMPSHADE SHOP
493-B Burnside Rd. E. 383-1544

Personal Christmas Greeting Cards
For Friends and Relatives
PUBLISHED IN
THE DAILY COLONIST and VICTORIA TIMES

ACTUAL SIZES AVAILABLE

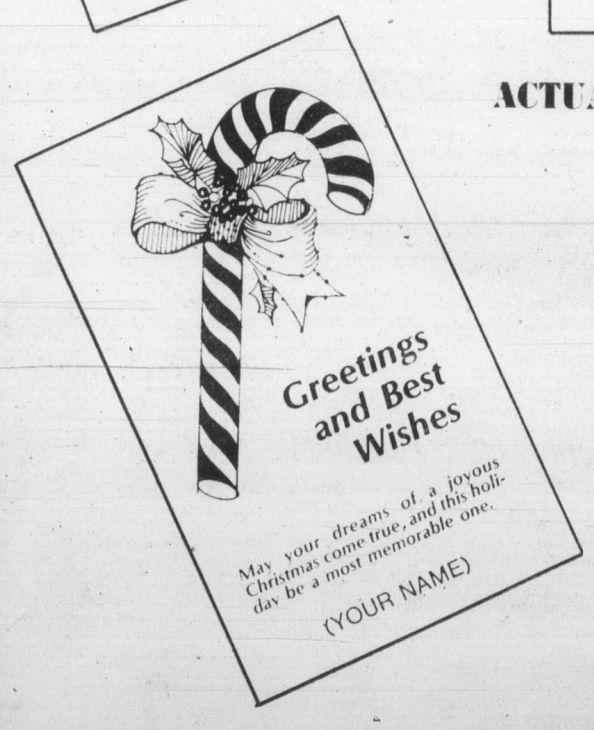

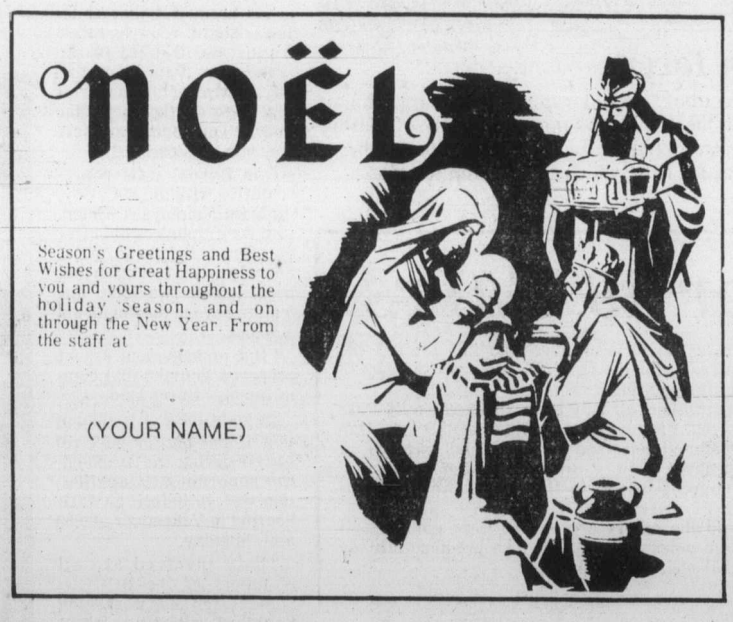

Your Greeting Card, selected from a large variety of designs, may be as inexpensive as $8.75, (2¼"x1" as illustrated).

Your Christmas Card Will Appear in The Daily Colonist Sunday, December 23, and The Victoria Times Monday, December 24.

Phone 386-2121
To Reserve Your Card

SIZE	
2¼"x1"	8.75
2¼"x2"	16.50
2¼"x3"	24.00
2¼"x4"	31.50
4½"x4"	60.00

Amount Enclosed $ .....

CHRISTMAS CARD,
P.O. BOX 300,
Victoria, B.C.

Name .....
Address .....
Phone .....
Message .....

$69.95

CLEANING SPECIAL

ANY LIVING ROOM and DINING ROOM and CHAIR

OFFER EXPIRES
DECEMBER 20, 1979

Steamatic, the professional in-home cleaning service.

CALL STEAMATIC TODAY
FOR YOUR FREE IN-HOME ESTIMATE

VICTORIA STEAMATIC
7796 Scohon Dr., Box 463, Saanichton

Licensed Applicators of Scotchgard

RESIDENTIAL 652-3470

It's Automatic With Steamatic!

Cuts ease burden for elderly

—Photos by Ian McKain

Signs are posted in windows of businesses offering discounts

Senior citizens — here's a break for you.

The cost of living is a problem for most Canadians today, but those on fixed incomes are hardest hit by inflation.

While wage earners are getting regular increases, pensioners are falling behind.

About a year ago, Victoria Ald. Robin Blencoe started a project that was to ease the financial burden on senior citizens a little.

He contacted dozens of businesses and asked them to consider giving discounts to senior citizens.

The media picked up on the idea and publicized Blencoe's scheme which, in turn, prompted more businesses to join.

One of Blencoe's sales pitches was that the arrangement would also benefit the businesses because their willingness to give special consideration to senior citizens would bring in other customers as well.

Blencoe was able to distribute the first list of firms, offering discounts to the elderly, in time for Christmas last year. To our knowledge, it was the first such scheme anywhere in Canada.

This year, the list has grown considerably. It includes a wide variety of goods and services available to senior citizens at special discounts.

A booklet is now being printed and copies will be available sometime next week through church groups, senior citizens' centres and social agencies. The booklets can also be picked up at the city hall switchboard.

The businesses are listed by category in alphabetical order. Details of discounts are included.

Meanwhile, here's the list which may be clipped out and saved for reference.

These merchants are participating

APPAREL — Men and Woman		**DISCOUNT**
The Petite Shop	1306 Broad St.	10%
Picadilly Shoppe	1017 Government St.	10%
Jaline Fashions	435 Simcoe St.	10%
E. M. Carter Ladies Wear	James Bay Parliament Mews	10%
Alyce's Fashions	7105 West Saanich Rd.	10%
Gal's Pal Ladies' Wear	649 Johnson St.	
	Hatley Park Shopping Centre	
	East Saanich Rd. Plaza	10%
Nina's Clothes Closet	23-1153 Esquimalt Rd. (on Wed.)	10%
Second Look Studio	Mayfair Mall	15%
John McMaster	1012 Fort St.	10%
Richard's Men's Wear	1153 Esquimalt Rd.	10%
Dorman's Men's Wear	1328 Douglas St.	10%
Stylerite Shoes Ltd. (men and women)	1404 Douglas St.	10%
AUTOMOTIVE		
Cal-Van Auto Supply	735 Cloverdale (sales & service)	10%
Gordon's Towing Ltd.	50 Songhees Rd. (breakdown service, general towing	20%
Pacific Mazda Peugeot	810 Johnson St. (car repairs, British cars a speciality)	10%
Honda Car Centre	909 Yates St. (parts & labor)	10%
Victoria Auto Transmission	650 Dupplin (or any branch)	10%
Glen Oak Ford	1060 Yates St. (parts & labor)	10%
Perma-Shine	509 Ellis (permanent car waxing)	10%
BAKERIES		
Christie's Bakery	3970 Shelbourne St.	10%
Rosebud Bakery	2527 Government St. and 435 Simcoe St. (Mon. to Wed.)	10%
Hatch's Hot Bread Shop	2405 Douglas St. (bread only)	10%
BARBERS		
James Bay Barber Stylist	435 Simcoe St.	$2.50
Burnside Barber Shop	110 West Burnside Rd.	$3.00
Atlas Barber Shop	836 Yates St.	$3.00
BEAUTY SALONS		
Raymond's Beauty Salon	Mayfair Mall (Mon./Tues./Wed.)	25%
Bristol Town Hair (unisex)	All locations (4)	20%
Oak Bay Beauty Salon	1508 Wilmot	10%
Saxony Beauty Salon	1967 Oak Bay Ave. (Tues./Wed./Thurs.)	30%
DENTAL (Mechanics)		
Kenneth Blunt	1383 Hillside Ave.	10%
Thomas Rivers	1935 Lee St.	10%
G. T. Shaw	1923 Quadra St.	10%
Ray Weaving	1 - 671 Fort St.	10%
George Foster	1808 Cook St.	10%
Ernest B. West	3135 Cook St.	10%
ENTERTAINMENT		
Fable Cottage	5187 Cordova Bay Rd.	
Classic Car Museum	831 Douglas St.	Group Rates
Miniature World	635 Humboldt St.	Available or
Pacific Undersea Gardens	440 Belleville St.	30% minimum
Royal London Wax Museum	470 Belleville St.	Contact number:
Sealand of the Pacific	Oak Bay Marina	382-6432
FLORISTS		
Daisy Chain Florists	435 Simcoe St. (on Wed.)	10%
GROCERY		
Willo-Way Low Cost Grocery	1480 Monterey Ave. (on Tues.)	5%
Cheese Cellar Delicatessen	Centennial Square (over ½-lb.)	5%
HEALTH FOODS		
New World Natural Foods	707 Johnson St. (vitamins only)	10%
Super Natural Foods	625 Johnson St. (food items)	5%
	(vitamins)	15%
Viteway Bakery	753 View St. (vitamins only)	10%
HOUSEHOLD SERVICES	**Chimney Sweeps**	
Top Hat Services	936 Monterey Ave.	Special Rates for seniors
	(also general home repairs)	Free Estimates
A & B Chimney Sweep	203 Henry St. (Jan. 1-Sept. 1)	$2.00 discount
Black Magick	140 Medana	10%
DRAPES, UPHOLSTERY, CARPETS, FLOORS		
Caris Interiors	2714 Quadra	10%
Abba Services	4321 Ridgewood Cresc. (cleaning, etc.)	10%
Kastel Industries	2528 Trans-Canada Hwy. (cleaning)	10%
Fidelity Floors	851 Viewfield Rd.	minimum 10%
Renaissance Carpet Care	152 Dallas Rd. (upholstery)	45%
	(carpets)	40%
	Scotchguard)	10%
Fuzzy Wuzzy Rugs	185 Langford Rd.	10%
	1006 Russell	10%
ELECTRICAL		
Panelec Electric	1930 Blanshard (less than $100)	10%
	(discounts on portable heating devices, $100 or more)	15%
GARDEN HOME AND GARDEN REPAIRS		
John Krasnicki	598-7640 (minor home repairs)	$7.00/hr.
	regular (minimum for seniors)	$6.00/hr.
Camberley Renovations	595-5545, 385-0452	Free Estimates
D & R Mowers	615 Chatham (garden tool repairs, mowers, sharpening)	10%
INSULATING		
Haida Insulating Ltd.	5215 Santa Clara	10%
DRYCLEANERS		
Busy Bee Cleaners	All locations	20%
James Bay Quality Cleaners	435 Simcoe St.	10%
Mr. One Hour Cleaners	1939 Fort St.	20%
PAINTS, WALLPAPER, ETC.		
V.I. Color Mart	1645 Hillside Ave.	10%
Ames Paint	1821 Douglas St.	10%
	408 John St.	10%
PLUMBERS		
Aquarian Plumbing	3890 Douglas St. (service call)	15%
Langford Plumbing	341 Island Hwy. (labor)	35%
	(material)	10%
Roto-Rooter	382-4900 (sewer & drain)	10%
ROOFING		
Island Roofing (Victoria)	4 - 625 Alpha St. (roofing, gutters, insulation, windows)	10%
TELEVISION REPAIRS		
Homark Sales Ltd.	23 West Burnside Rd.	10%
KENNELS		
Dogwood Boarding Kennels	Millstream Rd. RR No. 6 (up to 14 days)	10%
	(after 14 days)	15%
MISCELLANEOUS		
Brentwood Candyman	Brentwood Square, Brentwood Bay	10%
Hollandia Sewing Equip. Ser.	1461 May St. (service & labor)	12%
Island Security Patrol	483 East Burnside Rd.	10%
James Bay Needlecraft	Parliament Mews (orders over $5)	10%
Pandora Galleries	731 Pandora (picture framing)	10%
S. J. Raynor Watchmaker	652 Yates St. (watch repairs)	10%
Sooter Portrait Studios	768 Yates St. (first sitting)	15%
Thompson's Foam Shop	1-3318 Oak St. (mattresses, camping, foam chips)	10%
Vacuflo	2295 Oak Bay Ave.	15%
OPTICAL SERVICES		
London Optical	Mayfair Mall	10%
Sackett Optical	105-1175 Cook St.	10%
RENTALS		
Avis Car & Truck Rental	1420 Pandora	25%
	638 Humboldt	25%
Budget Rent-A-Car	843 Douglas St.	15%
RESTAURANTS		
Gatsby's Restaurant	Royal Olympic Hotel	Free cup of tea with purchase of piece of pie
London Fish & Chips	723 Pandora	10%
Mediaeval Inn	1005 Broad St. (meals anytime) Reservations recommended on weekends	10%
Mr. Mike's	1315 Esquimalt Rd.	10%
Mt. Everest	1241 Government St.	10%
Old British Fish and Chips	1315 Esquimalt Rd.	10%
Paddy's Place	4558 Cordova Bay Rd.	10%
TRANSPORTATION		
Air Canada	25 per cent off regular economy fares for confirmed space.	
CP Air	25 per cent off regular economy fares for confirmed space. But try promotional fares first — may be cheaper.	
BC Ferries	Free walk-on transportation Monday to Thursday, statutory holidays excluded.	
BC Hydro	Courtesy fares of 15 cents upon showing Pharmacare card.	
CP Rail	Ferry Service 50 per cent off regular one-way fares on *Princess of Vancouver* (Vancouver to Nanaimo). Alaska cruises: 15 per cent discount for 7½ day Alaska cruise on the *Princess Patricia*. (Subject to 72 hours notice of space being available).	

Without plans, twilight dream might turn into a nightmare

By CAROLYN COIL
Colonist-Copley Service

LOS ANGELES — When you're 45 and busy with job and family responsibilities, retirement seems like a dream.

But if you don't plan for it, it could be a nightmare, says Dr. Virginia Boyack, a social gerontologist and vice president of California Federal Bank here.

The happiest retired people are those who began planning for their leisure years while still in their middle years, she says.

Statistics show, she says, that people can expect to live 14 years after they retire.

"What we do with those years will determine our physical and emotional well-being," says Boyack, whose interest in retirement, or life planning as she prefers to call it, began when she returned to college in 1965.

"I was in on the beginning of the graying of the campuses. I always was the oldest person in class."

It was because of her major — recreation and leisure studies — that she was able to identify gerontology as the field she wanted to specialize in.

Outside class assignments gave her opportunities to work with and observe older adults.

"I saw skills, knowledge and experience not being used effectively and recognized a need to motivate both individuals and the community to offer opportunities for older adults to use these resources," she says.

It was this interest that led to a grant to study gerontology at the Andrus Gerontology Centre at the University of Southern California.

At USC, where Boyack received her doctorate in physical education in 1977, she was project director for retirement education and life planning programs.

She was responsible for programs preparing 5,000 persons for their retirement years. She also worked with retirees, helping them to understand and prepare for changes that may accompany retirement.

Her approach to life is that people should live life to its fullest now but plan ahead for their non-working years.

A person who has learned how to plan has learned to develop strategies, she says. Then if something happens, he is more able to adjust to it.

Happy seniors planned retirement in middle years

"The middle years are a good time to begin to make actual retirement plans. "But," she cautions, "don't just say, 'I'm going to travel, and I've got Social Security and a pension to count on.'

"Is it (your plan) on paper?" she asks.

Learn how much income you can expect from all sources, including savings.

If it's not going to be enough to enjoy the kind of life you want, you can look for ways to increase your retirement income if you've planned early.

Boyack doesn't believe a person should make unrealistic sacrifices to provide for a comfortable retirement. Too many unexpected things happen in life, she says, such as the death of a spouse or poor health.

The couple who waits until they retire to travel may find that one of them is travelling alone.

One couple she knows is planning several long, expensive trips when they retire, but they're taking many shorter ones now.

"Live life as you move through it, doing the things that have meaning now, but still plan to be able to do things at retirement," she advises.

She outlines nine steps for successful retirement planning:

- Become aware. The first step is to recognize that retirement will create changes in the lifestyle you have experienced during your working years. Once you identify the changes that may affect you, you can begin to deal with them.
- Make a commitment to plan. The retirement planning process begins with your commitment to the development of your goals, the listing of your priorities and your determination to take some action. Establish target dates so that you have a timetable from which to measure your progress.
- Research retirement issues. Retirement is much like choosing a career. You don't rush in without finding out the facts. Learn all you can about the various aspects of retirement living before you retire.
- Explore personal interests. Retirement provides the perfect opportunity to pursue a new career, develop new interests, travel, engage in volunteer work, spend more time with family or friends or just relax.
- Review resources. Regardless of what resources you have, it is necessary to thoroughly analyze your financial condition — including savings, insurance, pensions, annuities, Social Security, investments and other assets.

Estimate your monthly income and expenses for retirement, and develop a financial plan for your retirement.

- Set your goals. Once you have a thorough understanding of your expectations for retirement, your personal interests and available resources, you can begin to set goals and make some key decisions on how you want to spend your time, where you want to live and in what type of housing.
- Develop a plan. Once your priorities are established, you can work out a plan to achieve your goals. Set and meet deadlines. Resolve unanswered questions you still may have. Explore how to implement your goals. Consult with professional advisors to confirm that your goals and strategies are realistic.
- Test your strategies. If possible, live on your retirement budget. Engage in some of the activities you have chosen for retirement.
- Take action. Now you're ready to take the first step toward the future you want. Do, however, review your plan periodically and revise dates and strategies as needed.

Your Good Health

Dear Dr. Donohue: I read about polymyalgia rheumatica recently. Among the signs mentioned is swelling of the temporal artery. This hit home. For many years my left temporal artery has gotten swollen for four to five days at a time. It is ugly and painful. I have osteoarthritis, which I manage without drugs.

It is a cosmetic problem and I wonder if this swelling represents some hidden health problem. Can you comment? — **M.S.**

Polymyalgia rheumatica and temporal arteritis (not arthritis) often appear together. They may be two separate parts of one general illness.

Polymyalgia rheumatica causes aching in muscles of the neck, shoulders, hips, or thighs. It does not affect joints themselves.

Temporal arteritis is inflammation of the temporal artery, the blood vessel located in front of the ear and running upward to the scalp. The artery becomes tender and thickens, and the scalp may be quite tender as well. Vision disturbance may occur.

Both conditions respond well to small doses of cortisone-like drugs.

What you see may or may not be a swollen temporal artery. There are veins located near such arteries, including the artery to which you refer (temporal). If a vein becomes enlarged, it may be mistaken for the temporal artery.

Temporal arteritis is diagnosed by biopsy of that vessel. Your physician can easily determine if you really do have the problem. If you do, you need prompt treatment for it. Certainly, these symptoms should be investigated.

Dear Dr. Donohue: Will you please say something about smoking during pregnancy. My daughter insists on continuing, and maybe if you scared her she would stop. — **Mrs. P.W.**

I'm not in the business of scaring anyone. If well-known facts make a person think twice about things like smoking during pregnancy, great.

It is a fact that the smoking may lower oxygen levels in the body and hence the amount available for the fetus. One recent study in England revealed that the smoking mother-to-be can help, even if she quits for the few days before actual delivery. It makes a difference (about 8 per cent more oxygen).

So, yes, your daughter should quit. That would not seem to be a great inconvenience, and her motivation should be high.

Their lives are changed in this new Schoolhouse

Supervisor Jones and dog Pepper visit men in new hostel —CP

TORONTO (CP) — The Schoolhouse, a hostel run by the city for men who want to get back on their feet and need clean, cheap accommodation, is for many of the men more than just a place to sleep.

Arthur Jones, the Schoolhouse supervisor, says he is encouraged by the $62,000 experiment and stays on the job almost 24 hours a day to make sure it works.

Jones said there have not been any major problems since the hostel opened two months ago.

"We had one or two troublemakers but we barred them," he said. "The guys appreciate it and they're really controlling the place themselves."

Jones said the men, who pay $2.50 a night for one of 36 beds, voted recently not to allow wine in the hostel and they resent having The Schoolhouse called a flophouse.

"When you call it a flophouse, people think of only one thing — winos," he said. "Nobody drinks wine here. Some drink beer and whiskey, but no wine."

Jones, who has spent 30 years running rooming houses in the area, said he sympathizes with men trying to find rooms, when throughout the area rooming houses are being razed or rebuilt to make $600-a-month bachelor apartments.

Directly across the street from The Schoolhouse are two refurbishing projects.

George Barkhouse, a 28-year-old factory worker who recently moved out of the hostel into a room, says the city is above reproach for opening the hostel.

"This is a good, nice place with good employees and they're strict about drinking," he said. "You can read because it's quiet and you can get a good night's sleep."

Relating silently

WOODSTOCK, Ont. (CP) — Silent communication has become a part of the learning process for students at Norwich District high school, just southwest of Woodstock. A silent reading program instituted to promote reading for reading's sake is now in its fourth year at the school. The choice of reading material is left to the student.

Ask about our gift certificates.

Giving — A Warm Christmas Tradition

Our trio of elves (Fred's our tester) are sewing another soft, comfy Eurodown Quilt for Christmas.

Surprise and delight a loved one with a Eurodown quilt or pillows, gifts which will be a constant reminder of your thoughtfulness.

VICTORIA
1728 DOUGLAS ST.
"OPPOSITE THE BAY"
(604) 384-0133

VANCOUVER — 662 SEYMOUR ST. OPPOSITE THE BAY (604) 669-5653
COQUITLAM — 2323 COQUITLAM CENTRE NEXT TO BIRKS (604) 464-8619

MASTERCHARGE — VISA

eurodown quilts & pillows

ROYAL WORCESTER SPODE GROUP

HELP MAKE
A WONDERFUL CHRISTMAS

Royal Worcester Figurines
A selection of the new Brindley Figures modelled for Royal Worcester with one of their traditional figures, the "Parakeet Boy". The new series depict ladies in Edwardian fashion.

Christmas Tree
Again Spode has added new pieces to this ever popular pattern. These include soup tureen; bell, covered bon bon dish, place mats and napkins. The perfect gift for those who have everything.

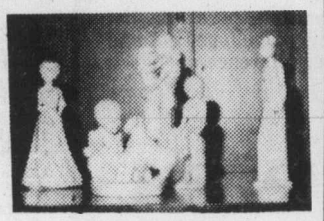

Shone Figurines
This ever-popular range of all-white figurines from Spode has been extended again to include the group figures and the lady in late Victorian attire.

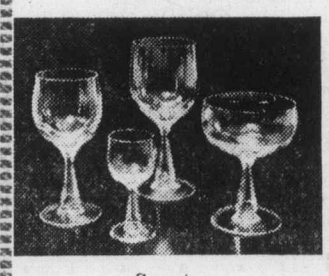

Sonata
Fine wines deserve fine crystal. This Spode full lead crystal pattern is suitable for modern or traditional silver and chinaware.

MORE GIFT IDEAS

SPODE
Miniatures
Thimbles
Cheese and Butter Knives
(Blue Italian and Chinese Rose)

HAMMERSLEY
A box of four Christmas tree bells

STUART CRYSTAL
Vases
Beer Tankards
Brandy Balloons
Bells
Ashtrays

ORREFORS SWEDISH CRYSTAL
Decanters
Ice Buckets
Martini Jugs
Barware

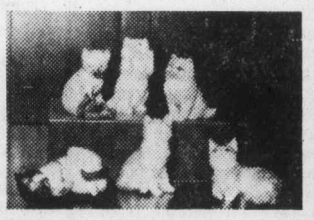

Alder Kittens
This new series of studies was sculpted especially for Royal Worcester by James Alder. The six available are remarkably life-like as to their colouring and breed.

Victorian Violets
This original Hammersley pattern has been in continuous production since the 1870s. The type of decoration is as popular today as when first produced. Available in both teaware and dinnerware.

Minuet/Howard Spray
This Hammersley pattern was produced in the 1930s under the guidance of Mr. F. Howard, then Hammersley's art director. He was especially renowned for his sensitive interpretation of sprays and bouquets of flowers.

The Spode Shop
ROBERTSON LTD.
Open Monday to Saturday, 9 a.m. to 5:30 p.m.
"Victoria's Oldest China Specialty Shop"
"Now in Our 55th Year of Serving Victoria"

1007 Government Street Phone 383-3921

The MATA Shop
581 JOHNSON ST.
OPPOSITE MARKET SQUARE

CHRISTMAS MERCHANDISE IS IN

CHRISTMAS HOURS:
DEC. 10-DEC. 22
9:30 a.m. to 9:00 p.m.
SATURDAYS
9:30 a.m. to 6:00 p.m.
SUNDAYS
12 noon to 5:00 p.m.

12-7

tecum

Christmas SPECIALS at tecum

TEAK BOOKCASE

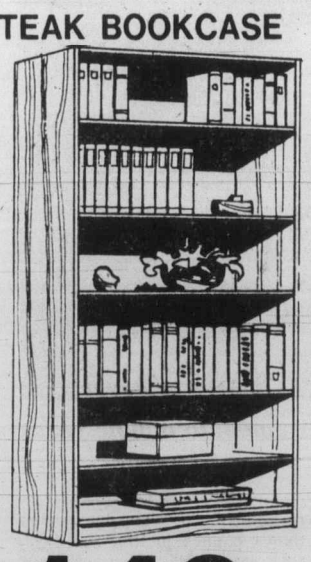

149.
Save over $60 on this 'fine line teak' bookcase. 70" high, 32" wide, 11" deep. Previously offered at $212. Sold in kit form.

ROUND DINING ROOM SUITE

42" round teak dining table is finished in solid teak edging and legs. Unique star graining highlights this perfect apartment sized dining table. Previously offered at $279.
199.

Teak Dining Chair
(similar to illustration)
88.

The Big Orange Building across from the Arena
BANK FINANCING AVAILABLE
OPEN 7 DAYS A WEEK
HOURS: Mon., Tues., Wed. 9:30-5:30 Thurs. and Fri. 9:30-9:00 Saturday 9:30-5:30 SUNDAY NOON TO FIVE

tecum furniture 1950 BLANSHARD ST. 382-7238
12-7

reg reynolds — golf

While most Canadians were shoveling snow and West Coasters were up to their knees in rain, club pros from across the country were basking on the beaches of Grand Bahama Island.

A total of 160 club pros and 380 amateurs travelled to Freeport, Bahamas, recently for the fourth annual CPGA club pros championship sponsored by the Daiwa golf equipment manufacturer.

Included were nine pros and their teams from Vancouver Island, Don Billsborough and Bruce Rands of Uplands, Bill Penny and Al Robertson of Glen Meadows, Doug Mahovlic of Victoria, Norm Boden of March Meadows (Lake Cowichan), Norm Jackson of Nanaimo and Gary Scramstead of Sunnydale (Courtenay).

More than just enjoying a holiday in the warm clime (25 degree average in winter), the Islanders managed to pick up some of the $35,000 in cash and prizes.

The Uplands foursome of Billsborough, Ted Parkins, Gerry Todd and Ken Keating won the over-all title and that meant $350 for the Uplands club pro and excellent prizes for his three amateur partners.

The scoring system was the same as that used in the Crown Life series with points awarded for pars, birdies and eagles and then added to each players handicap.

The Billsborough group won with 606 points for the 72 holes. Al Nelson's Vancouver Golf Club foursome was second with 594 and Nelson won the $2,500 pro championship.

Billsborough was 10th over-all in the pros competition with rounds of 78, 71, 76 and 76 for a 13-over-par 301.

The Rands team of Fred Switzer, Willie Eng and Rick Truman finished 34th and Rands was 29th in the individual while Robertson was 30th and earned $130.

Penny and Mahovlic finished just out of the money but Mahovlic's team of David Philip, Vince Clarkson of Victoria and Chuck MacBey of Colwood made the prizes with a 24th-place finish.

Robertson's team consisted of his father Muzz, Terry Whitaker and Gerry Aitken while rounding out Penny's team were Bernie Brackenbury, Ron Sallis and Mike Ruddy.

The package for airfare and accommodation cost the pros about $800 for the eight days while the amateurs paid about $850.

The players stayed at the Bahama Princess Hotel and the tournament was played on the Ruby and Emerald courses owned by the hotel.

"They were tough, tough golf courses," said Mahovlic. "They were long and heavily bunkered."

He said the courses were also surrounded by heavy jungle — the real Tarzan type jungle — so very few golfers went looking for a ball if it rolled into the heavy growth.

Mahovlic said that under local rules if the ball leaves the fairway the golfer must take a penalty stroke and play a second ball from the point of entry.

"One fellow told me he lost 26 balls in one round." said Mahovlic.

Mahovlic tells of another player who was bold enough to go looking for his ball and actually found it. His partners were standing with him watching while he hit a second shot. He duffed it about three feet, it went into the jungle and they never found it again.

During the tournament the local rule was waived and a lost ball cost stroke plus distance but still not many golfers had the nerve to venture into the jungle to look for a ball.

"But we only saw one snake the whole time," said Robertson.

The jungle aside, the golfers said they found the courses to be in excellent condition and were highly satisfied with the over-all experience.

"It was a little overcast at times but we had great golfing weather," commented Mahovlic.

Mahovlic added that he was so busy golfing that he didn't really get to see all that much of Freeport but after the tournament was over he took another week and just lolled around and enjoyed the surf and sun of nearby Little Abaco Island.

"There was a terrific golf course there but we didn't even touch our clubs."

Robertson said some golfers complained about various things but he felt most of them were petty.

Robertson mentioned accommodation and beer prices as two examples.

"I felt the rooms were fine. I think some guys were expecting things to be like they are in Canada and the U.S."

"Beer was $2 a tin but that's because they have to import it." said Robertson.

Most places sold highballs for under $2 and local brands of rum sold for around $4 for 40 ounces.

"Personally I had a great time," said Robertson.

One thing about the tournament, it was warm and the pros are making sure they stay warm. Next year's tournament is tentatively scheduled for Santo Domingo in the Dominican Republic.

★ ★ ★

VICTORIA can't compare with the Bahamas for winter warmth but it is one of the few places in Canada with year-round golf and that's why it's the site of an annual Christmas golf tournament. *The Daily Colonist* Christmas Tree Golf Tournament will be held for the 21st time Dec. 26 at Uplands Golf Club. Entry fee is $15 per player and the entry forms will appear in Sunday's *Colonist*...Always held on Boxing Day, the tournament was first played in 1954 and the winners were **Frank Scroggs** and **Maudie Crawford** in the gross division and **Robert Morrison** and **Bridget Okell** in the net division...**Bill Goldsworthy** passed the tests all right but he found that driving a fully-loaded truck in downtown traffic was more than he could handle so the former Cedar Hill pro is seeking a new form of employment...It was announced earlier this week that the rates have been increased at Cedar Hill. Green fees on weekdays have been bumped from six to seven dollars and on weekends from seven to eight dollars. When the announcement was made it was stated that the prices were lower than any other comparable 18-hole golf course in Victoria. The prices are lower but Cedar Hill, a short par 67, can't compare with any of the other 18-hole courses in the city.

Burroughs exercises option, vetoes trade

TORONTO (CP) — A five-player deal between Texas Rangers and Atlanta Braves fell through Friday night when the key player, Jeff Burroughs, exercised his contract's no-trade clause and vetoed the move.

Braves' officials, including general manager John Mullen and owner Ted Turner, apparently have been unable to convince Burroughs to go to Texas along with pitcher Adrian Devine and infielder Pepe Frias. The Braves were to have received pitcher Doyle Alexander and infielder Larvell Blanks.

In order to consummate the deal, the Braves had to get an okay from Burroughs before midnight Friday night, the inter-league trading deadline at baseball's annual winter meetings.

The Braves reached Burroughs, the American League's most valuable player in 1974 while playing for Texas, while he was vacationing in Hawaii.

Immediately after learning that the original Atlanta deal was out, the Rangers and the Braves completed a new four-player transaction in which Alexander and Blanks went to the Braves for Devine and Frias.

The Rangers also renewed talks with Philadelphia Phillies, with whom they had been negotiating almost all day Friday.

Murle and Dave card 62 for share of mixed lead

LARGO, Fla. (AP) — Dave Eichelberger and Murle Breer battled fog and drizzle and fired a 62 — 10 under par — and picked up 10 strokes Friday to catch the leaders in the second round of the $400,000 Mixed Teams golf tournament.

Eichelberger and Breer, who didn't even break par the first day, had a nine-under-par 135 after two rounds.

"It was a fairly good round of golf I would think," beamed Eichelberger after the duo shot an eagle, eight birdies and a bogey to tie first-round leaders Jim Colbert and Silvia Bertolaccini.

Colbert-Bertolaccini, who had a 68 over the gusty, wind-whipped Bardmoor course for a slim one-stroke lead Thursday, carded a 67. Eichelberger and Breer, playing their first tournament together, were one over starting the day.

Gil Morgan and Marlene Hagge played a tight game to stay one stroke off the lead and head into the third round with an 69-67—136.

Dave Stockton and Donna Capone Young finished the day with a seven-under-par 137 for third place.

In a two-way tie, three strokes back at 138, were Jerry McGee and Cathy Thompson and Joe Inman and Dot Germain.

Fifty teams are competing for a $72,000 top prize in the 72-hole four-day event which ends Sunday at the 7,015-yard central Florida course.

Sandra Post, a native of Oakville, Ont., and second leading money winner on the Ladies Professional Golf Association tour this year, and her partner, Bill Kratzert, fired a 68 Friday for a 36-hole score of 143 — eight strokes back of the leaders but tied with Nancy Lopez, top earner on the LPGA circuit, and Curtis Strange.

Defending champions Lon Hinkle and Pat Bradley were far down the ladder in a five-way tie at one-over-par 145.

"I wasn't really thinking about the score," said Breer, a 12-year-pro from Savannah, Ga., after the duo put together the best game of the tournament with a stunning 31-31 round. "I just wanted to relax and enjoy the day. I think that's what I did, and that's probably why I did well. I didn't feel any pressure."

Colbert-Bertolaccini	68-67—135
Eichelberger-Breer	73-62—135
Morgan-Hagge	69-67—136
Stockton-Young	71-66—137
McGee-Thompson	72-66—138
Inman-Germain	72-66—138
Peete-Klass	71-68—139
Bean-Little	72-67—139
L. Wadkins-Floyd	69-70—139
Pate-Stacy	72-68—140
Stadler-Garbacz	71-69—140
Kite-Daniel	75-65—140
January-Haynie	73-68—141
Trevino-Garner	72-69—141
Hill-Brownlee	72-69—141
Bryant-Clark	71-70—141
Curl-Britz	71-70—141
Dickinson-Spuzich	69-72—141
Rodriguez-Adams	73-68—141
B. Wadkins-Washam	71-70—141
Mahaffey-Austin	72-70—142
Nichols-Dwyer	74-68—142
Crenshaw-Rankin	71-71—142
Simons-Massey	73-69—142
Byman-Coles	72-70—142
Jacobsen-Baugh	70-72—142
Thompson-Kazmierski	73-69—142
Purtzer-Blalock	73-69—142
Fought-Horton-White	72-70—142
McCumber-McAllister	73-70—143
Kratzert-Post	75-68—143
Snead-Pulz	71-72—143
Strange-Lopez	73-70—143
Regaldo-Lauer	72-71—143
Souchak-Whitworth	74-69—143
Barber-Palmer	75-69—144
Levi-Lundquist	72-72—144
Hinkle-Bradley	74-71—145
Geiberger-Alcott	75-70—145
Ziegler-Berning	74-71—145
Dent-Meyers	75-70—145
Miller-Stephenson	76-69—145
Beard-King	76-71—147
Gardner-Meinsterlin	75-72—147
Jones-Hamlin	75-73—148
Finsterwald-Parter	77-71—148
Boros-Wright	77-71—148
Tapie-Roberts	74-74—148
Gilbert-Alcott	77-72—149
Caldwell-Ahern	78-71—149

Victoria duo captures western skating title

COQUITLAM (CP) — Karen and Rod Garossino of Calgary won the novice dance competition in the Western Canada figure skating championships Friday, upsetting defending champions Anna Griffith and Loch MacDonald of Vancouver.

Karen, 14, and Rod, 16, received four of five first-place votes from the judges to relegate the Vancouver pair to second place. Rhona Soutar and Darryl Clark of Victoria were third while Carrie Hawkes of Victoria and Darryl Hatton of Regina teamed for fourth.

In the other event completed Friday, Vanessa Howe and Jeff Mawle of Victoria were unanimous choices in junior pairs over Corri-Jo Petrunik of Lethbridge and Bill O'Neill of North Vancouver. Howe, 14, and Mawle, 18, won the free skate Friday and the compulsory short program event Thursday.

The top four finishers in each event qualify for the Canadian championships next month in Kitchener, Ont.

In junior women's competition, Andrea Hall of Cloverdale moved to first place from second and held a slim lead over Kerry Smith of Edmonton following the compulsory short program.

Susy Hetherington of Victoria led after Thursday's opening figures, but slipped to third place. Katrina Fowler of North Vancouver and Sharon Falk of Saskatoon follow Hetherington in the standings.

North Vancouver skaters held the first four spots after the compulsory short program in the junior men's competition. Neil Giroday, 18, took a healthy lead over club-mates Neil Paterson, 15, Leonard Warkentin, 18, and Brad MacLean, 16. Paterson climbed from fourth place after Thursday's compulsory figures while Warkentin fell to third from second.

Troy Ruptash of Edmonton went from third to fifth spot heading into today's final free skate event.

James Ptycia of Calgary took an early lead over Robert Arndt of Edmonton in the novice men's event. Clark, who is doubling in this event, and Tom Taciuk of Edmonton were third and fourth. Ptycia, 17, took first place with a solid performance in the short program and held a 1.75-point lead over Arndt, 16, with free skating still to come.

Helena Cusworth of Calgary led the novice women's category after completion of compulsory figures. Lisa Nittery of Coquitlam was second, slightly ahead of Beth MacDonald of North Vancover. Eleanor Stein of Edmonton was fourth.

Borg gains semi-finals

MONTREAL (CP) — Bjorn Borg of Sweden played almost flawless tennis to easily defeat Hans Gildemeister of Chile 6-2, 6-2 in World Championship Tennis Challenge Cup action Friday night.

Borg did not lose a set in posting a 3-0 won-lost record in his section in the eight-man split round-robin tournament.

He will play Tim Gullikson of the United States today in one semi-final, while American Jimmy Connors will meet Gildemeister in the other.

Gildemeister and Borg had both beaten American Pat DuPre and South African Johan Kriek in earlier round-robin play. The only thing to be decided in their match Friday was first place in their section.

Borg has now won $30,000 for his three victories, and could win another $150,000 — 50,000 for a semi-final victory, and $100,000 for the final Sunday.

Trios ease to victory

Oak Bay Trios broke to an early lead and the eased to victory over Esquimalt Legion in a South Island Junior "B" Hockey League game Friday.

Ron Pearce scored three goals, Gary Carruthers and John Brown scored twice each and Joe Miller counted once as the Trios beat Esquimalt Legion 8-2 at Esquimalt Sports Centre.

The Trios held period leads of 4-0 and 5-1 and got 29 saves from Wade Jensen.

John Russell and Les Layton scored for Esquimalt and Doug Thornton stopped 37 shots.

*Blink Bonnie
HILLSIDE MALL
595-6262
"Pardon Me Madam, but is that a piece of lemon meringue pie on your lapel?"
"No, it's an Edibauble"
EdiBaubles are miniature plastic sculptures you can wear.
See them at Blink Bonnie now!

Is Your Hearing Aid Operating Below Normal?
Many times you can't tell. Maybe you've grown accustomed to your aid's gradually weakening performance without knowing it. How can you be sure? Have it tested on our Electronic Hearing Aid Analyzer, then expertly evaluated by friendly, competent professionals who are as anxious as you are to keep your hearing aid up to Manufacturer's Specifications, regardless of what make or model you own.
This special equipment documents the acoustic power and distortion produced by your aid under a variety of test conditions.
Now, for a limited time only, this complete evaluation costs only $2.50!
ALSO AVAILABLE AND INCLUDED:
- Protective Maintenance
- Earmold Adjustments
- Estimates on Repairs Needed
HEARING AID SERVICE and REPAIR WORKSHOP
MONDAY, TUESDAY and WEDNESDAY
DEC. 10, 11, 12
RON GERMAIN
Government Licensed Hearing Aid Consultant
BELTONE HEARING AID SERVICE
Beltone WHEN A HEARING AID WILL HELP
613 YATES Phone 382-3323

OIL GETTING YOUR GOAT?
Let the Fisher Bear Family Solve Your Problems!
Baby Bear, Mama Bear, Papa Bear, Grandma Bear, Grandpa Bear, Goldilocks and Grizzly.
The Fisher Fireplace Insert
In Stock!
Heats 1500 sq. ft.
The Newest Member of the Fisher Stove Family.

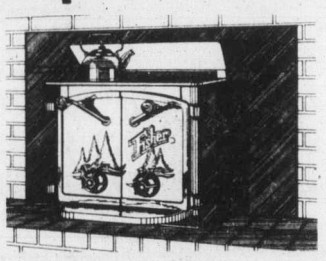

This Fisher Fireplace insert fits inside your fireplace, improving its heating efficiency, while adding beauty to your home. Now you can have your fireplace and heat with it too. SEE PATES SUPPLY NOW!
THE EXPERTS!
Pates Supply Ltd.
WAREHOUSE PRICES
3347 OAK STREET, VICTORIA 388-6313
12-7

NEW ITEM BUTCHER BLOCK COFFEE TABLES ALL SIZES
The Island's largest dealer of famous Bentwood chairs and rockers by Ligna of Czechoslavakia

Round Table Top
Thickness 1¼", mounted on No. 200 pedestal base. Top has a full bullnose. Sizes 24", 30", 36", 42", 48", 54", 60". Other sizes to order.

LAMINATED MAPLE COUNTERTOPS ALL SIZES

CUTTING BOARDS		ROAST CARVING BOARDS	
12x16	$19.95	16x12	$22.95
15x20	$26.95	15x20	$29.95
18x24	$36.95	18x24	$39.95

Drop by and visit our showroom at:
4011 Quadra St.
Victoria
(At McKenzie Ave.) 479-5921
12-7

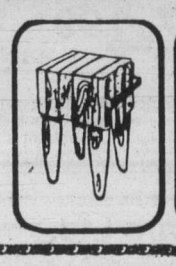

the Butcher Block Shop

The Natural World
Birds of North America
Author: Glen Loates
Drawn from all areas of North America, this handsome volume presents the best-known species of birds nesting on this continent — all brought to life in a dazzle of colour by Glen Loates' extraordinarily detailed paintings.
Price: $24.95

The Living Forest
Author: Rien Poorvliet
In these affectionate and accurate paintings, the illustrator of Gnomes presents a living portrait of the many creatures that make their home in wood, forest — or field. An enchanting and informative study of a lovely world.
Price: $18.95
W.H. Smith has the books about it
WHSMITH
Harbour-Square Shopping Centre

Odds against backgammon group

VANCOUVER (CP) — The odds have rolled against the B.C. Backgammon Association.

The 200-member, non-profit association has been ordered to suspend all further backgammon tournaments on the grounds they contravene the gambling section of the Criminal Code.

Jim Taylor, B.C. director of lotteries, said in Victoria he was forced to order that further tournaments be cancelled after police informed him they were illegal.

Police have approved licences in the past. But Supt. Tom Herman, head of the police investigation section, said the gambling provision may have been overlooked when past tournaments were approved because not all officers were aware of it.

The Criminal Code provides for a maximum two-year prison term for anyone "who induces any person to stake or hazard any money or other valuable property or thing on the result of any dice game."

John Pozer, president of the association formed three years ago, said he was informed that backgammon—a dice game of skill and chance—is illegal in tournaments because contestants pay a $10 to $15 registration fee.

Tournaments attracting up to 125 players have been held about every two months in Vancouver with proceeds going toward trophies, room rentals and general operating costs of the association, Pozer said. Association rules strictly prohibit gambling at tournaments.

Pozer said it may be possible to circumvent the Criminal Code by substituting an electronic machine for dice.

TODAY'S CROSSWORD PUZZLE

UNITED Feature Syndicate

ACROSS
1 Yonder
6 Straight: Prefix
10 Italian family
14 Print style
15 Center
16 Ohed and —
17 Praying figure
18 Coiffure
20 Flog
21 Chilled
23 High crest
24 Church area
26 Titular
28 Inns
30 Lawgiver
31 Quick
32 Small well
36 Zodiac sign
37 Beg
38 — Baba
39 Queen Mary's berth: 2 words
42 Horn
44 Sad word
45 Fondle
46 European country
49 Purvey
50 Forcefully
51 Shelter
52 Twice
55 Muted: 2 words
58 Wind deposit
60 Greek letters
61 Revise
62 Incident
63 Balance
64 Blinks
65 Arrows

DOWN
1 Canter
2 Folkdance
3 Effluence
4 Flowed
5 Designate
6 Pigment
7 Highway
8 Numeric prefix
9 Pronoun
10 Lobe pendant
11 Luster
12 Seed coating
13 Ford's folly
19 — and Pythias
22 Chart. Accts.
25 Bulgarian coin
26 Girl's name
27 Fetid
28 Corridor
29 Margarine
30 Bit
32 Loose
33 Pub product: 2 words
34 Building wings
35 Cravats
37 Anjou, e.g.
40 Pluckiest
41 Mild
42 Fought
43 Ending for all or ins
45 Container
46 Office gadget
47 Act it up
48 Nursemaids
49 Coins
51 Tease
53 Negative contraction
54 Mach II planes
56 Junior Leaguer
57 Harem room
59 Eggs

SHAFT ABET YARD
COLOR LEAR EWER
UNDUE LAVA SANE
DEARLY DEPOSITS
SLED SPRITES
RESPITES EER
ADIOS BURRS BET
MINT LUPIS HOSE
PEG FATES CARTE
PIN SKYLINES
STRANDS SOAR
TRAVELED MILLER
RIME OPEN MIAMI
ACOR RIFE ENDUP
PENS DATE REESE

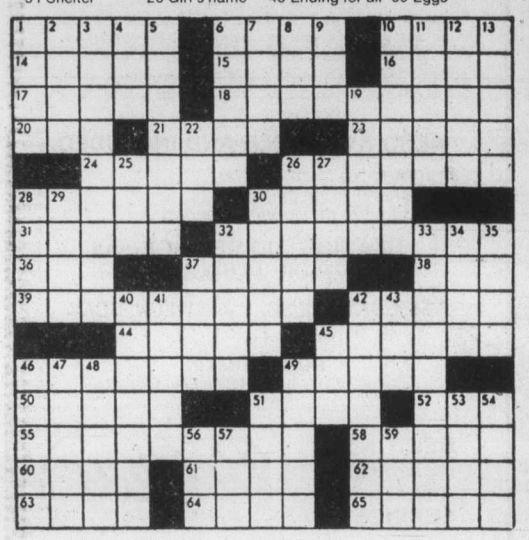

THE ACES® IRA G. CORN, JR.

"Give me the benefit of your convictions, if you have any, but keep your doubts to yourself, for I have enough of my own." -- Goethe.

When it can't hurt the defense, it pays for a defender to make a simple falsecard. It may not help the defense, but then it cannot help declarer either. And it may cause him to have some doubts.

At tournament play, dummy's club ace won and a diamond was led to declarer's ace. West could see no harm in blowing some smoke, so he calmly dropped his diamond jack. Declarer eyed this with suspicion, nevertheless, there was some doubt.

So, declarer left his diamonds temporarily and led his ace and queen of hearts. When East discarded, it became clear that West had started with five hearts. Since it was not unreasonable to think that he also had five or more clubs, a singleton diamond jack began to look quite possible.

Declarer's doubts turned to conviction when he led a spade to dummy's ace and West followed suit. He led a diamond from dummy and bravely finessed his nine, hoping to pick up 10-8-5-4 with East. West gathered in his 10 and continued clubs and the slam went down a countless number of tricks.

West made a simple but effective deceptive play. But declarer really didn't have to go for it. After finding out about the hearts, declarer might have played his two top spades, ending in dummy. West would show out and it would be clear that a diamond finesse would win only if West had 6-5-1-1 distribution. With the existing vulnerability, unusual distribution might have moved West to an obstructive bid, so declarer might have found the winning play.

But there was always some doubt about the diamonds. And West planted a seed that led declarer astray.

NORTH 11-21-A
♠ A J 10 8 7
♥ K 9 8 4
♦ 7 3
♣ A 6

WEST
♠ 2
♥ J 10 7 6 2
♦ J 10 4
♣ K Q 10 8

EAST
♠ Q 9 5 4
♥ 5
♦ 8 5
♣ J 9 7 5 3 2

SOUTH
♠ K 6 3
♥ A Q 3
♦ A K Q 9 6 2
♣ 4

Vulnerable: North-South. Dealer: North. The bidding:

North	East	South	West
1 ♠	Pass	3 ♦	Pass
3 ♥	Pass	4 NT	Pass
5 ♥	Pass	6 NT	All pass

Opening lead: King of clubs

Bid with Corn

South holds: 11-21-B

♠ K 6 3
♥ A Q 3
♦ A K Q 9 6 2
♣ 4

South	North
1 ♦	1 ♠
?	

ANSWER: Three diamonds. An underbid. A reverse to hearts is preferred if played absolutely forcing. However, the three diamond jump at least tells the truth about suits.

United Feature Syndicate, Inc.

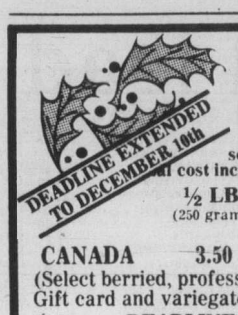

DEADLINE EXTENDED TO DECEMBER 10th

HOLLY Gift Boxes

sent to any postal address at cost including First Class Air Postage

	½ LB. (250 grams)	1 LB. (500 grams)	2 LB. (1 kilo) (weight approx.)
CANADA	3.50	5.55	9.90

(Select berried, professionally treated and packed. Gift card and variegated holly included.)

DEADLINE DECEMBER ~~5th~~

MacArthur Nursery and Holly Orchard
350 Sparton Road, Victoria, B.C. V8X 3X3
479-6208 or 479-2563

PLEASE PHONE OR WRITE YOUR ORDER IN!
"Support Your Local Grower"

"YOUR SHIP SHOP FOR THE CHRISTMAS SEASON"

NAUTICAL GIFTS

FOR BOAT AND HOME . . .

WE SPECIALIZE IN SHIP'S CLOCKS, SHIP'S BAROMETERS AND NAUTICAL LAMPS FOR BOAT and HOME

Also
TOWELS
TABLEWARE
FINE GLASSWARE
BRASSWARE
JEWELLERY

OPEN MON.-SAT. 10:00-5:30
FRI. 'til 9 p.m.

2403 BEACON AVENUE
MAIN STREET, SIDNEY, 656-2434

SUNTIME yacht shop

12-7

Price break!

Sears

Now means greater savings to you!
Shop Saturday 9:30 a.m.-9:00 p.m.
Personal Shopping. While Quantities Last.

Ladies' Blouses
1/3 off
Choose from a selection of ladies' long-sleeve blouses in assorted polyester-cotton blends. Many colours and patterns to choose from. Assorted plains and prints. Sizes 10-18.
Ladies' Sportswear (7)

Save $3-$6
Boys' Cord Pants
9.99
Reg. $12.99-$15.99
Czechoslovakian-made cords of soft 100% cotton. Available in Navy Blue, Green and Dark Brown. Sizes 8-18 in Slim, Junior and Regular fit.
Boys' Wear (40)

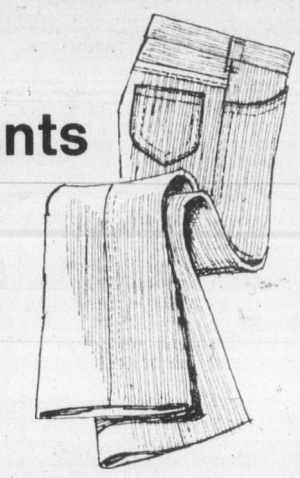

Save!
Ladies' Cosy Quilted Robes
25% off
Reg. $17-35. This Christmas give her a soft, lightweight quilted robe . . . asst'd. colours. Sizes S, M, L.
At-Home Wear (38)

Save!
Gift-priced Jewel Boxes
25% off
For that someone special on your list choose one of our jewel boxes from selected styles!
Jewellery (4)

Save!
Junior Bazaar Fancy Blouses
33% off
Reg. $16-$24. Shop early for great savings on selected fashion blouses . . . the latest in styles and fabrics! Sizes 5-15
Junior Bazaar (19)

Save $3
Men's Flannel Sport Shirt
11.99 each
Reg. $14.99. Regular fit, square hem. Comes in Dress Campbell, Royal Stewart, Ancient Forbes, Dress Stewart, Dress McRae. Sizes 14½-17½.
Men's Furnishings (33)

Value!
Classic 'Claudia' Stemware
1.99 each
Brightens any table setting! From Czechoslovakia. Choose Parfait, Sherry or Brandy.
China (21)

Save $2-$3
Brassware from England
7.99-17.99 each
22" Wall Plate. Reg. $19.99 ..... 17.99
Ship Scene Plaques. Reg. $9.99 ...7.99
Warming Pans. Reg. $13.99 ..... 10.99
Picture Plates (set of 4).
Reg. $11.99 .....9.99
China (21)

Save $4
Young Men's Bulky Sweaters
5.99 each
Reg. $9.99. Pullover, crew neck or cardigan styles. Machine washable. Beige, Natural, XS, S, M, L
Young Men's Wear (48)

Save $5
Seal-O-Bag. Seals boilable and non-boilable bags.
Reg. $18.99 ..... 13.99

Save $10
Kenmore Toaster-Oven. Pop-up toaster. Full range dial oven control 200-500°.
Reg. $64.99 ..... 54.99
Small Appliances (34)

Value!
3-Pce. 'Cornflower' Corning Ware
19.99 set
Popular 'Cornflower' pattern. Set includes 1.5 litre saucepan with cover, 2 bowls (550 ml) with cover.
Housewares (11)

Value!
100% Cotton Bath Sheets
9.99 each
Thick and absorbent . . . sheared one side. Large 68x31" size. White or Champagne. Shop early!
Linens (96)

Value!
'Whispermatic II' Slide Projector
74.99 each
Projector has remote control slide changer . . . attractive black body with woodgrain trim. A great gift idea!
Camera Supplies (3)

Save $40
Sears Craftsman Circular Saw
59.99 each
Reg. $99.99. 1¾ h.p. 7¼" saw has 10.0 amp motor. Ball-sleeve bearings for long life.
Hardware (9)

Simpsons-Sears Ltd.
'Reg.' and 'Was' refer to Simpsons-Sears Ltd. prices

20% OFF
Your Custom Made Draperies
Start the New Year off right. We have hundreds of beautiful drapery fabrics to choose from, come in and browse and when you are ready, we will send a decorative consultant to your home at no cost or obligation to you.
(P.S.—We carry slipcovers and upholstery materials also).
PARK RIGHT AT OUR FRONT DOOR

DRAPERY WORLD INTERIORS
2517 Estevan Ave. (in the Shopping Centre) 595-3011
CLOSED MONDAYS.

Bennett calls for 'facts' on uranium

KELOWNA — While uranium protesters marched outside his Kelowna hardware store, Premier Bennett told a business audience Friday the government "wants the facts on the uranium."

The premier told a meeting of the Westbank Chamber of Commerce in his home riding that "we would never for one moment threaten this (Okanagan Valley) and that is why we have the Bates commission to assure that we preserve what we have."

A one-man commission of inquiry with Dr. David Bates is holding a province-wide series of hearings on the future of uranium mining in the province.

Meanwhile, in downtown Kelowna about nine kilometres from where he was speaking, members of the Kelowna-based Inter-church Committee for World Development Education were picketing the hardware store owned by the Bennett family.

The group held a demonstration outside the store last Friday and spokesman Joan Monteith said they planned to continue the protests each Friday.

"The government will ignore the final report of the Bates inquiry just as it ignored the commission recommendations on exploration," said Mrs. Monteith.

In his speech, the premier said that because B.C. "has other acceptable energy resources. It does not have to make difficult decisions out of urgency."

He said the government is concerned about uranium because "we don't know enough about it."

He reiterated his denial that the provincial government negotiated sales of B.C. uranium to Korea during his recent visit to that country.

"What we did do is caution the Koreans that we do have a urnaium inquiry in progress," he said.

Members of the Kelowna chapter of the Canadian Coalition for Nuclear Responsibility planned to demonstrate today outside a new Canadian Cancer Society office which Bennett is scheduled to open.

In Vancouver, a U.S. expert on uranium mining and the environment has warned that B.C. had better have a strict, detailed regulatory framework in place before allowing uranium mining in the province.

Paul Robinson, a professor at the University of New Mexico, was testifying at the Friday hearing of the royal commission.

Robinson said that in New Mexico, which accounted for one-half of the United States' total production, no existing mine tailing pond was capable of withstanding the test of time.

He said the last tailing spill at Church Rock, N.M., last July was the result of poor construction and a lack of enforcement by regulatory bodies.

That dam is of the same design as one proposed for a uranium mining development in the Blizzard Creek area of B.C.

And in the Okanagan, teeth extracted from longtime Summerland residents will be analysed to determine whether radiation levels in the southern area warrant a large-scale medical study.

Area dentists have been asked to save a total of 25 teeth pulled from residents and turn them over to Dr. Wayne Greene, director of the provincial health ministry's radiation protection service in Vancouver.

Dr. Bob Emslie, local health unit dental consultant, said the teeth are critical to the study because of Summerland's proximity to known uranium deposits.

"The uranium deposits are not a health hazard," said Greene, "but since uranium is a heavy metal there could be problems with toxicity.

"Once we get the 25 teeth — which would have been pulled out regardless of the study — they will be sent back East to be ground up and analysed for their trace elements."

Uranium traces from the water, soil and produce grown in the area will also be monitored in the study.

If the results indicate irregular levels of radioactivity or toxicity, the health ministry will recommend that a full-scale study be conducted.

The study was requested by the South Okanagan Health Unit in June following hearings of the provincial royal commission into uranium mining.

Monies rising for gas

VANCOUVER (CP) — B.C. will receive $85 million a year in additional revenue from natural gas exports as part of a $15 billion gas export plan, a spokesman for Westcoast Transmission Co. Ltd. said Thursday.

John Anderson, Westcoast executive vice-president, said the revenue will come from a contract under which Westcoast Transmission Co. Ltd. will sell a minimum of 60 million cubic feet of gas daily to El Paso Natural Gas Co.

Federal Energy Minister Ray Hnatyshin announced Thursday that additional exports of natural gas to the United States totalling 3.75 trillion cubic feet will be allowed between now and 1987.

The gas will be sold at $3.30 U.S. a thousand cubic feet but the price is expected to increase with changes in the price of crude oil.

Westcoast's allowable daily exports of gas will go to 869 million cubic feet from their present level of 809 million cubic feet.

Anderson said that under existing revenue-sharing arrangements, B.C. natural gas producers will get about $25 million a year and the provincial government's B.C. Petroleum Corp. will receive a minimum of $50 million and perhaps as much as $58 million.

Anderson said additional pipeline facilities needed to service the contract will reduce revenues by about $10 million a year. However, in the early years of the contract, costs will be almost entirely offset by additional revenues the province will receive for transporting natural gas from the Yukon to the U.S. under another export contract approved Thursday, he said.

STUMPED ON A CHRISTMAS GIFT? EVERYONE HAS A KITCHEN SO COME AND SEE US — WE GIFTWRAP FREE!
The Wooden Spoon KITCHEN SHOP
ON VIEW ST. BEHIND STANDARD FURNITURE 384-8823

Advertising brings product information to you

Don't risk having an element burn out on you in the middle of Christmas dinner!
FREE STOVE ELEMENT TESTING right in our store while you wait
FIX IT YOURSELF OR WE'LL DO IT FOR YOU!
Together we have the LARGEST ELEMENT AND APPLIANCE PARTS STOCK ON VANCOUVER ISLAND—ONE-STOP REPAIRS
ABC ELECTRIC household appliances and parts
TELE TECH SERVICES major appliances
831 Yates Street 382-7221
★ SMALL APPLIANCE REPAIRS and PARTS ★ 10 TECHNICIANS 5 SERVICE TRUCKS ★ IN-HOME SERVICE CALL 385-6783 ★ FREE PARKING ON VIEW ST.

Mel's BARGAINS
USED FURNITURE and APPLIANCES
3460 QUADRA

"Le COTEAU FARMS"
304 WALTON PLACE OFF OLDFIELD ROAD
SPARTAN and GOLDEN DELICIOUS APPLES
Graded to Size — No Summer Spraying
MACS #2 grade for apple sauce
"BUY DIRECT FROM THE GROWER"
658-5888
Open 9:00 a.m.-5:30 p.m.
11-30

CANA-TRIM
Great Canadian Weight Plan
LOSE 3-4 LBS. PER WEEK SAFELY
Phone 384-2333
764 Yates St. (in Maynard Square)

PROTEIN PERMS (1980)
Especially for fine, difficult Hair. These New Perms have delighted our clients and are presently a good buy. They do not contain ammonia and are especially valuable for fragile or fine hair. No charge for hair cutting with perms.
Five Operators 383-6015
Working Proprietor, Len Andrews of London, England
ANNAS TAYLOR BEAUTY SALON
1004 BROAD STREET (By Eaton's Car Park)
11-10

Franciscan Tableware
50% OFF
DISHWASHER SAFE & OVEN PROOF
OPEN STOCK AND SETS
Patterns: Chestnut, Honeycomb, Reflections, Origin, Kismet, Dragon of Kowloon, Mandalay, Sundance and Midas
Oak Bay Hardware
2213 Oak Bay Ave. 12-7 598-4222

RIGHT ON THE CORNER
PROVE TO YOURSELF!
THAT
MacDONALD'S FURNITURE MART
CORNER BROAD and PANDORA
HAS THE
QUALITY, SELECTION, VALUE IN FINE HOME FURNISHINGS
RIGHT ON THE PRICE
Bonus turkeys included with a major purchase of furniture.
YOUR CHRISTMAS TURKEY INCLUDED AT NO EXTRA COST FROM MacDONALD'S
Simplicity
A McGraw-Edison Product
FAMOUS SIMPLICITY SPIN-DRY WASHER SPECIAL 299.95 YOUR CHRISTMAS TURKEY INCLUDED
EASY CREDIT TERMS
SIMPLICITY AUTOMATIC WASHER/DRYER PAIR BUY BOTH FOR ONLY 749.95 YOUR CHRISTMAS TURKEY INCLUDED
SIMPLICITY DISHWASHER 449.95 TURKEY INCLUDED
SIMPLICITY WRINGER WASHER 299.95 YOUR CHRISTMAS TURKEY INCLUDED
SIMPLICITY FREEZERS FROM 279.95 YOUR CHRISTMAS TURKEY INCLUDED
MacDONALD'S FURNITURE MART
1420 BROAD STREET (Opposite City Hall) 383-1171
FREE PARKING IN FISGARD and JOHNSON STREET PARKADES

FANTASTIC fantasia
● FIBRE OPTICS
● GLITTER LAMPS
"THE MOOD MAKER"
1633 Hillside Ave. Opposite the Hillside Shopping Centre
595-5323
11-30
sun dial

25% OFF
Aljean
The Leader In Ladies' PURE WOOL TARTAN SPORTSWEAR
Complete Selection Of
● SKIRTS ● KILTS
● SLACKS ● SUITS
● JACKETS ● LONG SKIRTS
PLUS Many More Non-Advertised Christmas Specials
PURE VIRGIN WOOL
The Woolmark Label. It is worth it.
THE SWEATER SHOP
QUALITY BRITISH WOOLLENS
CHARGEX VISA AMERICAN EXPRESS master charge
817 GOVERNMENT ST. 384-2515
PLUS 10% OFF
The Purchase Of A Sweater Shop Gift Certificate With This Bonus Coupon
817 Government St. 384-2515

PRICES EFFECTIVE
DEC. 7 - DEC. 13
OR WHILE QUANTITIES LAST
TRADE-INS ACCEPTED
ON AUDIO PRODUCTS

Kelly's Gift Centre

★ WE RESERVE THE RIGHT TO LIMIT QUANTITIES ★

MAX WEBSTER • Live Magnetic Air
BLONDIE • Parallel Lines
BLONDIE • Eat To The Beat
MELISSA MANCHESTER
DR. HOOK • Sometimes You Win

Capitol

NOW 4.48 EA. L.P.

TOTO • Hydra — CBS
STEVE FORBERT • Alive On Arrival — CBS
STEVE FORBERT • Jackrabbit Slim — CBS
E.L.O. • Discovery
TOTO • Toto

CARS "CARS" **3.98** EA. L.P.
STEVE MARTIN COMEDY IS NOT PRETTY **4.68** EA. L.P.
EAGLES HOTEL CALIFORNIA **3.98** EA. L.P.
WEA

TALKING HEADS FEAR OF MUSIC **4.48** EA. L.P.
THE ROLLING STONES SOME GIRLS **3.98** EA. L.P.
EAGLES THE LONG RUN **4.68** EA. L.P.

LED ZEPPLIN IV **3.98** EA. L.P.
WEA
NICOLETTE LARSON IN THE NICK OF TIME **4.68** EA. L.P.
LED ZEPPLIN IN THROUGH THE OUT DOOR **4.68** EA. L.P.

NOW 4.48 EA. L.P.

STYX • CORNER STONE
SUPER TRAMP • BREAKFAST IN AMERICA
JOAN ARMATRADING • Live
JOE JACKSON • Look Sharp
PABLO CRUISE • Part Of The Game
10CC • Greatest Hits
SUZI QUATRO • And Other Four Letter Words
XTC • Wire & Drums
BOOMTOWN RATS • Fine Art Of Surfacing
FRANK MILLS • Morning Suite
INMATES

polyGram

★ BONUS OFFER ★
• HEADPHONE by Akai
• 10 TAPES by Akai
AT NO EXTRA CHARGE

AKAI
CASSETTE DECK, GXC706D
• Dolby Noise Reduction to eliminate tape hiss
• glass and crystal ferritte heads for an extended freq. response and long head life.
399.95 EA

CLOCK RADIO J274 — LLOYD'S
• am/fm, buzzer or radio alarm, 10 minute snooze bar
• radio sleep timer
NOW ONLY **39.95** EA.

SANYO AUTOMOTIVE CASSETTE PLAYER FT601 / SPEAKERS SP708
• Under dash cassette, sized small to fit anywhere
• automatic stop at the end of the tape
• locking fast forward
• slide-in and slide-out bracket
• 4" flush mount dual cone speakers, domestic and compact cars
99.95

AKAI — **Sansui**
RECEIVER, Akai AA1135
• 35 watts RMS per channel, am/fm
• provision for 2 pairs speakers, 2 tape decks, headphones
TURNTABLE, Akai APB 10
• Belt drive, complete with base, cover, and Spectrum magnetic cartridge.
SPEAKERS, Sansui S-30
• 2 way with compliance 10" woofer and high power capacity.
NOW 599.

ALL THIS ONLY

★ GIFT CERTIFICATES ★
$5./$10./$50.
JUST THE GIFT FOR THAT PERSON WITH EVERYTHING!!

HURRY-IN FOR THE BEST SELECTION

Kelly's Stereo Marts™

master charge — VISA

WE SERVICE WHAT WE SELL
OPEN 'TIL 9 P.M. WEEKNIGHTS
728 YATES ST. 388-5502

KELLY'S 79120402

SERGEANT RENFREW by Dave Broadfoot

MORGAN

FRED BASSET

JUDGE PARKER

RIP KIRBY

BLONDIE

MARY WORTH

HI and LOIS

KERRY DRAKE

MOMMA

M. V. Chesnut's Garden Notes

At one time I used to feel quite proud of myself when one of my fruit trees retained its leaves long after the neighbors' trees had dropped theirs. I had some sort of dizzy idea that this indicated superior culture on my part.

I found out to my sorrow, though, that clinging leaves is not a subject for congratulations. Certainly it isn't the result of loving care or knowledgeable culture, but a pretty good indication of trouble somewhere.

This doesn't always hold, of course. In some years, due to a peculiar quirk in the weather pattern, the dead-brown leaves hang on and on, protracting interminably the job of raking them up.

In such weather-directed cases, though, the whole tree behaves in this way. It is when individual branches show this tendency to retain their leaves that trouble should be suspected.

In apples, crabapples, pears and the mountain ash, this symptom could indicate an attack of the dreaded fireblight disease. This is a bacterial infection attacking only members of the rose family, with a special affinity for pears, mountain ash and apple trees, and less commonly on cotoneaster and roses.

Fireblight has been known to kill a tree in only two years when left untreated. Moreover, a diseased tree is a source of infection for all the susceptible species in the neighborhood.

Failure of the leaves to fall is not a sure sign by any means, for you can have fireblight without the leaves staying on. Conversely, the leaves may be retained even though no infection is present. But when a single branch acts in this way, or even two or three branches, it is sheer shiftlessness not to get out there and investigate further.

Look over the small twigs and fruit spurs on such branches, especially the ones that carried blossoms this past season, for the disease is spread from infected trees to healthy ones most frequently by pollinating insects at blossoming time. A young mountain ash, in particular, should be checked carefully every year after it reaches sexual maturity and starts blossoming.

If any twigs have a scorched appearance, as if they had been seared by a blow torch, you have a case of fireblight on your hands. If the affected twigs drip an evil, dark-colored sap, you have it in its most virulent form.

There is no cure for the affected portions of the tree, and at this season of the year, there is no treatment to keep the disease from spreading except drastic surgery. All the scorched wood must come out, making your cuts well below the visibly affected portions.

Never forget, when working with fireblight, that you are dealing with a living organism — bacteria — and unless the operation is carried out under conditions of surgical cleanliness, you have a good chance of spreading the germs and infecting the healthy portions of the tree.

Keep a bucket of some strong household disinfectant handy as you work — a bleach such as Javex or Perfex will do, or even chloride of lime, or you can use Lysol, Dettol, Creolin, Jeyes Fluid or the like. Dip your pruning tools between cuts.

Whether you use pruning shears, lopping shears, knife or hand saw, they should be disinfected after each separate cut, otherwise the blade could carry the bacteria back on to clean wood. All prunings should be gathered up and burned immediately.

In the human body, your doctor combats invading bacteria by pumping you full of penicillin or some other antibiotic. This technique is also giving fair results in horticulture, using an agricultural form of streptomycin marketed under the name AgriStrep.

It is applied as a spray during the blossoming period, and seems to be giving quite good protection against bacterial infection. It must be remembered, though, that it is no substitute for surgery, and all infected wood should come out immediately.

Jack Smith

Children born in Southern California to parents who grew up in the Middle West or elsewhere in our colder regions are often required to listen to melodramatic stories about the hardships those parents suffered in pursuit of an education.

I'm sure my father lost count, and so did I, of the number of times he told me of walking two miles through three feet of snow to reach his one-room schoolhouse in rural Illinois. Or maybe it was three miles through two feet of snow. After the first few times I never listened very carefully.

It wasn't that I didn't believe the story. The fact is my father never went to the high school, perhaps because the high school was even farther than the grammar school. Instead he ran away from home and headed west. That suggests that going to school in the Middle West was unbearable.

From a story in the paper the other day, though, I suspect that a schoolchild's life in the Middle West wasn't all that hard; or at least it has certainly changed for the better since the 1890s.

It was an AP story out of Groose Pointe, Mich., quoting a survey which indicated that "the average student" at Grosse Point high school spends $4,388.52 a year, including $80 a month for liquor, marijuana and other drugs, which is four times as much as he spends for lunch.

Of course we live in inflationary times, but even so, $4,388 seems like a lot of spending money for a high school student. It does look more reasonable when it is broken down, and we see that the average Grosse Pointe student spends $46.29 for clothes, $21.12 for lunch, $5.65 for car payments, $18.87 for gas and oil, $15.65 for music, $21.60 for sports equipment, $9.82 for parties, $37.60 for cigarettes, and $9 for hair care. I would have thought $9 a bit excessive for hair care, on the average, but of course boys need hair care too these days.

At first glance I wondered about that $5.65 for car payments. What kind of car can you get for $5.65 for car payments? What kind of car can you get for $5.65 a month? Then I reminded myself that Groose Pointe is the Detroit suburb long occupied by the captains of the automobile industry, and I imagine most of them give their kids new cars every year, if only to set an example for the rest of America.

Anyone seriously concerned about our youth might wonder if these kids at Grosse Pointe are getting a good nutritious diet, if they only spend $21.12 a month for lunch. I suspect that $21.12 wouldn't even keep the hamburgers coming for a month of schooldays, at today's prices, but I imagine there is some perfectly reassurring explanation.

I remember that we could have lunch very inexpensively in the school cafeteria when I went to Belmont high. My older sister, who was then the head of the family, gave me 30 cents a day, of which 15 cents was for lunch and 15 cents for carfare, the yellow streetcar fare being 7 cents a ride. Actually 15 cents was adequate for lunch, as it would buy a slice of meat loaf, a scoop of mashed potatoes and gravy, and a bowl of Jello. However, I never forgot my father's story of walking two or three miles to school, and I often expiated my guilt by walking home after school. This not only made me feel noble, but left me with 8 cents to be saved for movies, library fines and other cultural expenses.

I am shocked, though, to see that the average student at Grosse Pointe is spending $37.60 a month for cigarettes. I didn't start smoking until I was out of high school, but when I did start I bought wings, Dominoes or Twenty Grands. They were only 10 cents a pack, and as far as I can remember, they tasted no worse than any of the more fashionable and expensive brands. I don't know if those brands are still on the market, but I pass this on to the kids at Grosse Pointe for what it's worth.

I suppose some people will be shocked by that $80 a month for liquor, marijuana and other drugs. I have no idea what marijuana and the other drugs cost, on or off the schoolground, but just the way beer has gone up I can see that it wouldn't be too hard to run up an $80 tab in a month, especially if a kid entertains at all. It would hardly buy a six-pack a day.

The figure of $9.82 a month for parties seems modest enough; on the other hand, if it doesn't include liquor and drugs, what does it include? Breakage, probably.

To understand the larger significance of these figures, though, we should consider that the total amount spent annually by the students of Grosse Pointe high is more than $10 million. This is the amount spent by the average student multiplied by the school enrollment of 2,080. In a similar survey taken four years ago, the total was only $4 million. That increase, inflation notwithstanding, suggests that the hard times which have fallen on nearby Hamtramck as a result of the auto industry's financial problems, according to another story in the paper have not yet affected the quality of life in Groose Pointe. But Hamtramck is where the industry's assembly-line workers live with their families, and evidently it hits them first.

If nothing else, the report from Grosse Pointe high has caused me to lose a little less sleep over those executives at Ford and Chrysler and their cash flow problems. If they're really that strapped for money, why don't they just borrow some from their kids?

James Bacon's Hollywood

HOLLYWOOD — The death of **Dimitri Tiomkin** in London recently robbed Hollywood of its most American of composers.

Which some people may find strange since Dimitri left Russia in 1917 and still talked like the boat was docking next Tuesday.

Like many immigrants — **Mike Curtiz** was another — Dimitri had more feel for native Americana than any composer in Hollywood history.

Duke Wayne, Gary Cooper, David O. Selznick, Frank Capra and **George Stevens** were but a few of the moviemakers who wanted Tiomkin and nobody else to score their strictly American picture.

The Alamo, The High and the Mighty, High Noon, Mr. Smith Goes to Washington, You Can't Take It With You, Giant and *Duel in the Sun* were but a few samples.

For years, Dimitri collaborated with lyricist **Ned Washington,** who also had the same feel for words that Tiomkin had for music.

They saved *High Noon* and helped make it in the classic western it has become.

I saw the first sneak preview of that movie. Believe me, it was a disaster and **Stanley Kramer** toyed with the idea of scrapping it.

The original movie dealt much more with the love story of **Grace Kelly** and Cooper. **Elmo Williams,** who won an Oscar for cutting it, asked Stanley if he could have the movie for a weekend after the sneak.

In about 48 hours, Elmo recut the movie so that all the action was compressed into high noon itself. It was Elmo who inserted the scenes of the town clock ticking away as the desperadoes were heading for town on the noon train to get Cooper, the town's marshal.

It was a masterful job of cutting, but it stripped away all the exposition of the plot.

Elmo and Stanley got Tiomkin to ride to the rescue along with Washington. *The Ballad of High Noon* (or, *Don't Forsake Me, Oh My Darling)* was sung over the opening credits by the late **Tex Ritter,** whom Tiomkin called "Taxes".

If you hear the song, you don't have to see the movie. The whole lot is there in that song. As I recall, it was the first time that device had ever been used for plot exposition.

And that is how a classic is born.

Charmers by Hallmark

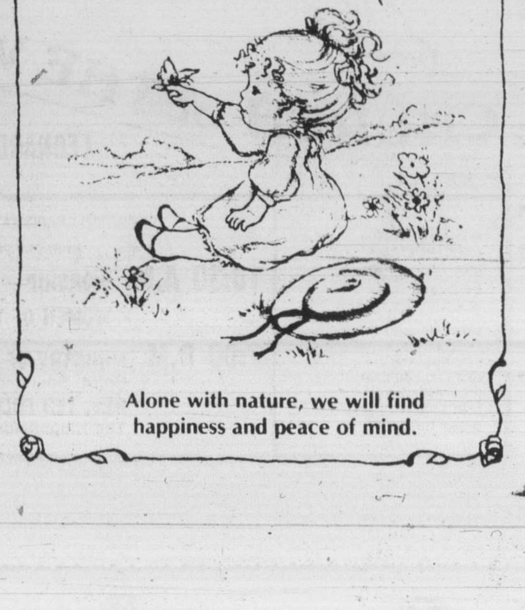

Healing minister here

Rev. Dave King, pastor of Melodyland Christian Centre, Santa Barbara, Calif., and author of the book *With God* is to speak in Victoria at 7 p.m. Monday.

The service, sponsored by the Church of the Way School of Life, is to be held at Trinity Christian Centre.

The main thrust of King's ministry is "miracle healings." Having been cured of diabetes during a Kathryn Kuhlman meeting some years ago, King believes he has been given a similar gift of healing. "I am continually amazed at the present day miracle-working power of the Holy Spirit," he says.

Christ story told despite tragedy

A tragic air crash in October has not prevented the Victoria Church of the Way from pioneering a dramatic approach to presenting the life of Christ to the public.

The church will present *Celebrate Life*, an exciting musical dramatic presentation of the life of Christ—from birth through the resurrection—next Friday through Sunday.

This colorful and fast-paced drama is narrated through the words of His followers, Matthew, Mark, Luke and John.

The idea of performing *Celebrate Life* came from the late Mary Ellen Kingsfield, the church's musical director, who, along with choir member Valerie Wuerch and Rev. Don Mae, died in a light plane crash in October. The three were on their way to open a new Church of the Way at Campbell River when the plane they were in crashed into an unnamed mountain in heavy fog.

The drama will be performed at Leonardo da Vinci Centre, 195 Bay, daily at 7:30 p.m., Dec. 14, 15 and 16. No reservations are required and all seats are free.

Completion of the concept was encouraged by Pastor Bill Johns and Dr. Doug Roberts.

The renamed Kingsfield Choir—under the leadership of Mrs. Barbara Blackstock— completed the project.

It will be joined by the youth choir, Windsong, directed by Mrs. Colleen Carbol.

Special production and technical advice was given by CFAX radio personality Arlie Straw.

Parade of Choirs bigger this year

Oak Bay United Church will host the second annual Christmas Parade of Choirs Monday through Wednesday at 7:30 p.m. in the sanctuary at 1369 Mitchell. The program has been expanded by a third night this year because of the enthusiastic support of the choirs and the congregations at last year's Parade of Choirs. An offering will be received to aid the Christmas Fund, Salvation Army, Upper Room, and the Mustard Seed. Everyone welcome.

SUNDAY AT 7:30 p.m., Victorians can hear the voice of Elaine Ernst Tompkins of Dallas, Texas, in a concert of sacred music at 1402 Vancouver, sponsored by Douglas Street Baptist Church.

An internationally known concert soloist, Elaine has sung in many churches and schools in both the U.S. and Canada.

Pastor Reed Elley of Douglas Street Baptist Church highly recommends her ministry and invites all to hear Elaine on Sunday evening. All seats are free. An offering will be taken.

A DISPLAY of Christian artists' work opens Monday in the Oak Bay Beach Hotel lobby, 1175 Beach, from 11:30 a.m. to 8:30 p.m. and will run daily through Dec. 24.

VICTORIA ALLIANCE Church will begin its celebration of the Christmas season at 7 p.m. Sunday with the musical presentation *A Night that Changed the World*. Pastor Orlin Craig will bring a message of *The Star of Bethlehem and the Bright Morning Star*.

THE GREATER Victoria Council of Churches is inviting pastors, ministers and priests to participate in a pulpit exchange on Sunday, Jan. 20, as part of celebrations for the annual Week of Christian Unity.

Rev. Peter Morris, the council's faith, order and worship convener, has asked all clergy interested in the exchange to contact him at the council office, 740 View, Victoria, by Dec. 15.

Church chronicles

Perspectives

By REV. J.A. DAVIDSON

Many of us Christians today give the appearance of our having been starched before being washed. There is something spiritually suffocating about the well-manicured niceness that is so highly valued in the church today, that curious tendency to make faith primarily a matter of respectability.

The late William Barclay, the Scottish biblical scholar, said in one of his books that "the greatest disaster of the modern church is that a person has to be respectable in order to get into it."

There is, of course, another side to church life today—a far-ranging concern for the needs and sufferings of persons everywhere, a commitment to compassionate service of the hurts of the world. But no one who has inside knowledge of the churches today will deny that they often try to hide from the demands of their faith in their respectability.

Respectability cannot be dismissed with a few petulant sneers, and I would not suggest that disreputableness be cultivated as an aid to saintliness and commitment. But it must be said that excessive concern for respectability does hobble the Christian cause in the world today.

We ultra-respectable modern Christians cannot find much comfort and assurance in the teachings of Jesus. John Oman, an influential theologian of the earlier years of this century, made this point: "The sole evil our Lord turned aside to denounce was just this leaven of respectability. The reason for this exception was that, while other evils the new order would amend, by this evil the new order was denied."

Jesus warned his followers about the danger of mere respectability. He did recognize the importance of the laws and conventions of society, but then warned againt presuming on them, warned against the easy assumption that we can work our tickets to salvation and fulfilment simply by adherence to externals.

Jesus' concern was primarily with the deepest levels of motivation, with the inner faith that leads a person beyond mere rule and convention. His call was to personal freedom in commitment to the purposes of God for the world, the freedom that expresses itself in love and compassionate service. His way was not in repudiation of respectability but in rising above mere respectability.

Some years ago a prominent lay-leader in Protestantism in the United States was asked to lead in prayer at a meeting called to consider the programs of the churches for assistance to the underprivileged peoples of the world. Here is a part of his prayer:

"Almighty God our Father: We are respectable people gathered here. Forgive us. We are men of rectitude and good standing in our communities. Forgive us. Search us out with all the hounds of heaven when we hide from you in our respectability."

Perhaps the churches should have a prayer along such lines in their liturgies.

(Davidson is minister of Dominion-Chalmers United Church, Ottawa.)

Saanich Community Church
MENNONITE BRETHREN
Pastor-Paul Unger 990 Falmouth Road 477-4387 or 384-8841
10 A.M. "GOD'S PERFECT MAN"
11 A.M. BIBLE CLASSES
— We Welcome You —

FIRST CHRISTIAN REFORMED CHURCH
at Agnes off Glanford
10:30 A.M. MORNING WORSHIP
7:00 P.M. EVENING WORSHIP
Minister: Dan R. Tigchelaar, B.A., D.D.
— EVERYONE WELCOME —
Church of the Back to God Hour

FRIENDSHIP BAPTIST CHURCH
10 a.m. Christian Education
11 a.m. Worship Service
at Stelly's Secondary School, 1627 Stelly's X Rd.
Affiliated with the Baptist General Conference

FIRST BAPTIST CHURCH
Quadra and North Park
11 A.M. ADVENT
2. "LIGHT IN THE DARKNESS"
John A. Watson and Cecil Barner
Organist and Choir Director: Mr. John Tunstall

Holding Forth The Word of Life
Saanich Baptist Church
Royal Oak School, 4564 W. Saanich Rd.
10 a.m. to 12 Noon
FAMILY BIBLE FELLOWSHIP
7 p.m. EVENING FELLOWSHIP HOUR
Pastor: Rev. Alex Shook, 479-0050

VICTORIA BAPTIST CHURCH
S.B.C.
3220 Cedar Hill Cedar Hill Community Centre
fishers of men
Bible Study 9:00 a.m. 11:25 a.m.
Worship 10 a.m. 7 p.m.
Rev. Bo Brantley (Nursery Available) Phone 477-5474
"We Love, Because He First Loved Us" I John 4:19

Emmanuel
BAPTIST CHURCH
2121 CEDAR HILL CROSSROAD Tel. 592-2418
Team Pastors:
Harold Lewis Rob Bentall Edward Mackay Neil Parker
9:30 a.m. — YOUTH SERVICE
Henderson Park Pavilion
for all Grade 9-12 students
9:30 and 11 a.m.
SPECIAL GUEST SPEAKER
REV. PHIL COLLINS
(B.C. Area Minister)
Sunday School Program at Both Morning Services
"SUNDAY NIGHT AT 7"
"FESTIVAL OF CAROLS"
A Night of Music and Singing

WESTERN COMMUNITY BAPTIST CHURCH
2612 SOOKE ROAD
Sunday School 9:40 a.m. Morning Worship 11 a.m.
Pastor: Rev. Gordon Patterson, 478-2525

GREEK Orthodox Church
(Russian Synod)
For Service times contact:
Rev. Fr. Gleb Jensen
3801 Cadboro Bay Rd.
Phone 477-8892

ELK LAKE BAPTIST
The Church by the Lake
5363 Pat Bay Hwy. 652-3676
Minister Emeritus Harry Pike
Minister: J. C. A. Barton
9:30 a.m.
FAMILY CHURCH SCHOOL
10:30 a.m.
MORNING WORSHIP
Communion Service
Nursery and Junior Church
"A Cordial Welcome"

Douglas St. Baptist
Meeting temporarily at
1402 Vancouver at Pandora
Pastors: Reed H. Elley
W. Jack Bingham
10:30 A.M.
"GOD'S UNSPEAKABLE GIFT"
7:30 P.M.
ELAINE TOMPKINS
in Sacred Concert
from Dallas, Texas
A friendly Evangelical Church

Central
BAPTIST CHURCH
833 PANDORA AVENUE
PHONE — 385-7786
PASTOR: R. D. HOLMES
Preaching Christ Crucified, Risen, and Coming Again.
★ 8:45 & 11 A.M.
Two Similar Services
"THE PARADOX OF CHRISTMAS"
★ 9:45 FAMILY BIBLE SCHOOL
★ 7:00 P.M.
"DON'T MISS CHRISTMAS!"
★ Christmas Carol Sing
★ The Pastor Preaching
VICTORIA'S DOWNTOWN FELLOWSHIP BAPTIST CHURCH

CHURCH of THE WAY
Meeting at
LEONARDO DA VINCI CENTRE
195 Bay Street
388-5334 or 477-4935
A TEAM MINISTRY
EXEC. PASTOR
REV. BILL JOHNS
PASTOR:
DOUG ROBERTS, M.D.
MINISTERS:
FRED FARREN
TED FOLLOWS
ART GALLAIFORD
RICK HENSON
DOUG KOOY
BRIAN RUUD
CHRISTIAN CHARISMATIC FELLOWSHIP
NURSERY PROVIDED
10:30 A.M. WORSHIP — COMMUNION
WOMEN OF THE WAY
7:00 P.M. MINISTRY OF HEALING — COMMUNION
Spirit, Soul and Body
REV. TED FOLLOWS
The Kingsfield Choir

PENTECOSTAL ASSEMBLIES OF CANADA

NORTH DOUGLAS PENTECOSTAL TABERNACLE
Douglas at Canterbury
Pastor: Rev. Harold Pendray
Visitation: Rev. G. Rowland Youth: Art Henkel
9:45 A.M. SUNDAY SCHOOL
Transportation call 479-1332
11:00 A.M. "FAIREST LORD JESUS" Pastor Rowland
7:00 P.M. "THE PROMISED MESSIAH" Pastor Pendray
— Everyone Welcome —

華人神召會
CHINESE PENTECOSTAL CHURCH
800 Princess
SUNDAY 9:45 a.m. Sunday School
11:00 a.m. and 7:30 p.m. Worship Services
Prayer — Wed., 7:30 p.m. Youth — Fri., 7:30 p.m.
Pastor: Rev. Steve Wong 383-3878

COLWOOD PENTECOSTAL CHURCH
Pastor: D. L. McMillan, 2250 Sooke Road
9:30 a.m. Christian Education Hour
10:30 a.m. Morning Service
6:00 p.m. Christmas Musical
"Mary Had a Little Lamb"
Produced by the Sunday School

Glad Tidings
GOD'S WORD AS IT IS FOR MEN AS THEY ARE
PENTECOSTAL CHURCH
842 North Park St.
384-7633 384-0113
Pastor: E. AUSTIN Music G. KRAUSE
9:45 a.m. FAMILY BIBLE SCHOOL
● Bus Service — 652-2941 or CHURCH OFFICE
11:00 A.M.
"PEACE ON EARTH — FARCE OR FORCE!"
● Pastor Austin Speaking
7:00 P.M.
FAMILY BIBLE SCHOOL CHRISTMAS PROGRAM
● An inspiring presentation by our Sunday School of our Carols and Songs of Christmas by Music and Narration.
● S.S. Parents and Friends Invited
COMING - DEC. 15 - 7:30 P.M. and DEC. 16 - 7:00 P.M.
"THE SINGING CHRISTMAS TREE"

Promise Box
1270 May St.
Hundreds of Christian Books at half price

CHRISTIAN APOSTOLIC CHURCH
Original Christian Doctrine
SUNDAY SERVICE & SUNDAY SCHOOL 11:00 A.M.
2663 Shelbourne St., Victoria

BERACAH BIBLE CHURCH
5550 Hamsterly Rd.
Sunday Services
10 a.m., 11 a.m. and 7 p.m.
Wed. Prayer Meeting 7 p.m.
FOY L. SPIVEY, Pastor
Independent Fundamental

UNITARIAN CHURCH
106 Superior Street
10:30 a.m.
CHRISTMAS WILL CONTINUE
AND CONTINUE
AND CONTINUE
— Rev. John Quirk, Associate Minister, Vancouver Unitarian Church
10:30 a.m. Church School
Visitors Welcome

VICTORIA CITADEL CORPS
757 Pandora Avenue
Corps Officers:
Major and Mrs. John Wilder
9:30 a.m. Sunday School
"Make Sunday School a Family Affair"
11:00 A.M.
Holiness Meeting
7:00 P.M.
Christmas Cantata
by the "Over 60 Joy Bringers Choir"
A Warm Welcome awaits you

CHRISTIAN SCIENCE
SUNDAY SERVICE AND SUNDAY SCHOOL 10:30 A.M.
GOD THE ONLY CAUSE AND CREATOR
★
WEDNESDAY TESTIMONY MEETINGS, 8 P.M.
★
FIRST CHURCH OF CHRIST SCIENTIST
1205 Pandora at Chambers
Victoria, B.C.
Elevator, Nursery, Parking
★
Reading Room
Open Daily
1210 Broad Street
Welcome

CHRISTIAN AND MISSIONARY
VICTORIA ALLIANCE CHURCH
(Across from Richmond Elementary School)
1792 Townley St. — Pastor H. Orlin Craig — Telephone 592-1821
11:00 A.M. — THE LORD'S SUPPER
7:00 P.M. — "THE NIGHT THAT CHANGED THE WORLD"
A Christmas Musical

British-Israel World Federation (Can.)
Victoria Branch
PUBLIC MEETING
A Carol Service, Sunday
Afternoon at 3 p.m., Dec. 9th
in the Dominion Hotel, 759 Yates Street with
"The Magic Christmas Story"
Narrated by Dorothy Abraham
Radio Broadcast every Sunday 10 a.m. and 10:15 a.m. on K.A.R.I. (500)

Queens Avenue
APOSTOLIC CHURCH
fundamental—pentecostal
804 QUEENS AVENUE
REV. ALAN McLEAN
382-7833 or 595-3782
10 A.M.
Sunday School
11 A.M.
"THE PROOF IS IN THE BOOK"
(I Thess. 5:19-24)
7 P.M.
A LAW TO LIVE BY (Part 3)
(Exodus 20:12-17)
11 A.M. SERVICE ONLY
Nursery up to 2 years
Children's Church—3 years to Grade 4

VICTORIA TRUTH CENTRE
1201 FORT ST.
DR. E. M. SMILEY, Minister
11 a.m.
"THE SILENCE AND YOUR WORLD"
Dr. E. M. Smiley
7:30 p.m.
"THE MESSAGE OF JESUS"
Rev. Lois McLean
Special Notice: The Children's Church meets every Sunday at 11 a.m. All children and Young People are lovingly welcomed.
The Senior Young People will meet each Thursday evening at 7:30 p.m.

Pastors: JOHN STONE
RON LEECH
trinity christian centre
949 FULLERTON AVE.
383-4185
A Charismatic Fellowship
10 A.M.
MORNING WORSHIP
6:30 P.M.
EVENING WORSHIP
Thurs. 7 p.m. — Family Action Night — For All Ages
NURSERY PROVIDED FOR ALL SERVICES

UNITY OF VICTORIA
The Church of the "Daily Word"
AT THE
EMPRESS HOTEL
THIS SUNDAY ONLY
One Service — Georgian Lounge at the Empress 11 A.M.
Church Office - 635 Humboldt St. #9 and #11
Hours: Mon.-Fri. 10-4 392-1613
MARVIN ANDERSON, Minister
Unity Church of Victoria is affiliated with Unity of Vancouver
Unity School of Christianity and DAILY WORD MAGAZINE
UNITY

THE CHRISTADELPHIANS
1396 McKenzie Avenue
Great News FOR THE World
12:30 p.m. Special TV Program
Channel 6
"REWARD OF THE FAITHFUL"
7:00 P.M. "BIBLE PROPHECY, WHAT HAPPENED IN 1979?"
G. McAdams
Bible Address Sunday 7:00 p.m.
Everyone Welcome No Collections
Sunday School 9:20 a.m. Memorial Worship 11:00 a.m.

Silver Threads

ESQUIMALT

MONDAY—10 a.m., learn to dance; 11-noon, senior skating at sports centre, rental service for skates available at this time; noon, light lunch; 1:30 p.m., oil painting, carpet bowling.

TUESDAY—9-11 a.m., senior mixed curling at sports centre; 10 a.m., art for beginners, exercise to music followed by half-hour swim; 10:30 a.m., Silver Singers; noon, light lunch; 1 p.m., chess and checkers; 1:30 p.m., carpet bowling; 2-3 p.m., senior swim, recreation centre.

WEDNESDAY—10 a.m., liquid embroidery; noon, hot lunch; 1:30 p.m., whist, novelties, sewing, beadwork, toy making, crochet, knitting.

THURSDAY—10 a.m., writing workshop, weaving, exercise to music; 1 p.m., Christmas dinner; 1-1:30 p.m., public health nurse visits.

FRIDAY—10 a.m., ceramics (Heather Dent studios), carpet bowling, quilting; 11 a.m.-noon, senior swim, recreation centre; noon, full hot lunch; 1:30 p.m., dance.

Christmas lights tour, Dec. 20, 6 p.m., $5. Christmas dinner dance, Dec. 21, 6 p.m., $3.

VICTORIA

MONDAY-FRIDAY—8:30 a.m., drop-in, cards, shuffleboard, pool, library; 11:30, lunch.

MONDAY—1 p.m., stamp club; 1:15, bridge; 7, whist.

TUESDAY—9 a.m., rods and reels; 10 a.m., beginner's bridge class; 1 p.m., intermediate bridge class; 1:30, films; 2:30, bowling at Town and Country; 7:15, old-time dance, members only.

WEDNESDAY—1 p.m., chess club; 1:15, singsong; 1:45, concert.

THURSDAY—11:30 a.m. to 1:30 p.m., public health nurse, 1:30, dance.

FRIDAY—10:30 a.m., keep fit class, conversational French; 1 p.m., duplicate bridge, choir; 1:15, bridge; 7, cribbage.

SATURDAY—11 a.m. to 4 p.m., drop-in; 10:30, conversational Spanish, cards, shuffleboard, pool; 1 p.m., chess club; 1:30, whist; 7, 500 card game.

SUNDAY—1 to 4 p.m., duplicate bridge, drop-ins.

Tickets on sale for Yule light tour, two Christmas dinners and New Year's Eve dance.

SAANICH

MONDAY-FRIDAY—8:30 a.m., shuffleboard, pingpong, drop-ins, billiards.

SUNDAY—2 p.m., concert orchestra practice.

MONDAY—9 a.m., Hampton Singers practice; 11:45, lunch; 1 p.m., duplicate bridge; 7, Hampton Happy Gang practice.

TUESDAY—9 a.m., carpet bowling; 9:30, lapidary; 10, program committee meeting; 11:45, lunch; 1 p.m., sketching; 1:15, progressive whist; 1:30, discussion group, Rick Kool, provincial museum.

WEDNESDAY—9 a.m., fivepin bowling (transportation to and from lanes provided); 1 p.m., Christmas dinner followed by the Songmen (by ticket only); 3, nurse, make appointment at desk.

THURSDAY—9 a.m., carpet bowling (beginners); 9:30, lapidary; 11:45, lunch; 1 p.m. progressive bridge, fivepin bowling at Mayfair Lanes; 7, bingo, everyone welcome.

FRIDAY—9 a.m., carpet bowling (beginners); 9:30, lapidary; 11:45, lunch; 1:15 p.m., jacko; 7:30, progressive whist.

SATURDAY—9:30 a.m., Songmen practice; 1:30 p.m., cribbage, billiards, drop-ins.

Tickets on sale for Christmas dinner and dance, Dec. 19; Christmas light tour, Dec. 20; New Years Eve dance, Dec. 31.

Tea and coffee served daily at 10 a.m. and 2:30 p.m. Volunteers needed to drive handicapped to and from centre, phone 382-3151.

SIDNEY

MONDAY-FRIDAY—Centre open, cards, library, billiards, morning coffee, afternoon tea:

MONDAY—10 a.m., dance for fun, quilting, billiards; noon, lunch; 12:30 p.m., ceramics; 1:30, swim club; 2 p.m., films: *The Desert, Puffins, Predators and Pirates*; 7:30, bingo.

TUESDAY—9:30 a.m., lapidary; 10, serenaders practice, painting; noon, lunch; 1, whist, crochet, painting; 7 p.m., shuffleboard and games night.

WEDNESDAY—10 a.m., novelties; noon, hot dinner; 1 p.m., discussion group, Denny Ryan (Better Business Bureau); 2 p.m., concert, Hampton Happy Gang; 7, duplicate bridge.

THURSDAY—9:30 a.m., lapidary; 10 a.m., weaving; noon, lunch; 1 p.m., bridge, dressmaking, weaving; 7 p.m., crib.

FRIDAY—10 a.m., beads, senior ceramics, quilting, keep fit; noon, lunch; 2 p.m., chess club, Silver T Bells practice, Christmas jacko and Parkland Choir; 7 p.m., cards.

SATURDAY-SUNDAY—open 1 p.m. to 4 p.m. for drop-ins.

Christmas dinner tickets on sale at the desk—dinner, Dec. 19. New Year's Eve buffet and dance tickets on sale at the desk.

No lunch next week

The Greater Victoria Council of Churches says it will not be holding a fellowship lunch on Dec. 13. There will, however, be a fellowship lunch on Jan. 10 at 12 noon in Grace Lutheran Church. All interested clergy and laity are invited.

ST. ANDREWS CATHEDRAL (R.C.)
Blanshard and View Street — Phone 388-5571
Sunday Masses: 8:00 a.m., 9:30 a.m., 11:00 a.m., 12:30 p.m. and 5:00 p.m. 5:00 p.m. Saturday
Confessions: Saturday 11 a.m. to Noon, 3 to 4 p.m. and 7 to 7:30 p.m.

Anglican Catholic Church of Canada
— Parish of St. Athanasius —
SUNDAY SUNG MASS — 1:30 P.M.
at Grace Lutheran Church
1273 Fort Street
Fr. P. D. Wilkinson, Fr. Roland Palmer, S.S.J.E.
Upholding Our Anglican Catholic Heritage

for that special Christmas gift . . . Give
A BIBLE . . . *the world's best seller*
NEW INTERNATIONAL BIBLE
Cloth and leather.
LIVING BIBLE
New and handy editions.
KING JAMES VERSION In many styles and beautiful quality leather.

Christian Book Room
In-store specials in all departments
631 Johnson 384-7534
Free parking at City Parkades
OPEN THURS. and FRI. 'til 9
12-8

CHARISMATIC SERVICE AND HEALING WITH DAVE KING

Pastor of Melodyland Christian Centre, Santa Barbara, California.
Author of "With God"
ALSO
BILLY BENNETT
will minister in song.
This special appearance is sponsored by Church of the Way School of Life.
MONDAY, 10th DECEMBER
7 P.M.
TRINITY CHRISTIAN CENTRE
949 FULLERTON STREET
VICTORIA

You are invited to
An Old Fashioned Christmas
arranged and composed by
DON WYRTZEN
Featuring the combined choirs of Central Baptist Church conducted by Arla Rendle A.R.C.T.
Central Baptist Church, 833 Pandora Avenue, Victoria, B.C.
Saturday, December 15, 1979 — 7:30 p.m.
Sunday, December 16, 1979 — 7:00 p.m.

After morning Church you're invited to
SUNDAY LUNCH
11:00 a.m. to 2:00 p.m.
DICKENS HOUSE
soup, salad and fruit table
for 3.95 per person
to complement our family menu starting at 1.45
featuring
Sunday Organ Music
with Peggy as your hostess

overwhelming demand brings back our Sunday Evening
PRIME RIB SPECIAL
full course 9.95 per person
Mon. to Fri.
CHEF'S SPECIAL
5-course dinner
12.95
137 Gorge Rd. East
Phone 382-8721

St. Andrew's Presbyterian Church
Downtown — Douglas St. at Broughton
Ministry: Rev. Bruce Molloy and Mrs. Chrissie Hogg

11 A.M., 2:30 P.M. and 7 P.M.
THE SACRAMENT OF THE LORD'S SUPPER AT ALL SERVICES
Reception of New Members; Church School, All Grades; Nursery Care, 11 A.M.
Drop-In Centre
Wed., 10:30 a.m.-12:30 p.m. 643 Broughton
VISITORS WELCOME

Reformed Episcopal
CHURCH OF OUR LORD
Humboldt and Blanshard St., Victoria, B.C.
11:00 A.M.
MORNING PRAYER
Sermon — "THANKS FOR THE BIBLE"
Rev. Charles Dorrington
Fri., Dec. 14, 12:10 p.m.
Third of Advent
Noon Concerts
Dec. 16, White Gift Service
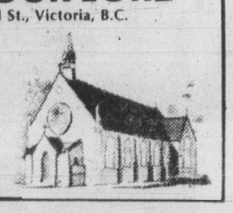

Anglican

christ church cathedral
Quadra at Courtney
2 blocks up from Douglas
8:00 a.m. Holy Eucharist
9:30 a.m. Family Eucharist
11:00 a.m. Mattins
5:15 p.m. Holy Eucharist
7:30 p.m. Evensong
WEEKDAYS
Mattins 9:00 a.m.
Evensong 5:15 p.m.
Holy Eucharist
Tues. and Wed. 11 a.m.
Thurs. 7:30 a.m.
Fri. 12:15 Noon

St. Luke's
Cor. Cedar Hill and Cedar Hill X Rd.
Rector:
The Rev. D. Edward F. Moulden
8:00 a.m. Holy Communion
11:00 a.m. Mattins and Sunday School Pageant
7:30 p.m. Evensong
Thurs. 10:30 a.m. Holy Communion

ST. MARY'S
ELGIN ROAD
The Parish Church of Oak Bay
8:30 a.m. Holy Communion
9:30 a.m. Christian Family Nurture
11:00 a.m. Mattins
4:00 p.m. Evensong
Thurs. 10:30 a.m. Evensong

St. John's
1611 Quadra near Pandora
8:00 a.m. Holy Communion
9:30 a.m. Family Communion
Church School and Nursery
11:00 a.m. Morning Prayer
Preacher: The Rector at both services
THURS. 10:30 A.M. Holy Communion
Canon Robert MacRae, Rector
383-7169

ST. MATTHIAS'
Richmond at Richardson
Rector:
Canon W. E. Greenhaigh L.Th.
8 a.m. Holy Communion
10:30 a.m. Mattins, Church School, Nursery
7:30 p.m. Evensong (said)
Study in 'Basic Christianity'
"The Consequences of Sin"

ST. BARNABAS
Belmont and Begbie
7:50 a.m. Mattins and Communion
10:30 a.m. Sung Mass
Church School
7:30 p.m. Solemn Evensong
HOLY COMMUNION DAILY
Fr. D. R. Chassels 595-8242

St. Peter's
Quadra at St. Peters Rd.
Rev. Charles Hamer 386-0111
9:00 a.m. Holy Communion
10:30 a.m. Mattins
Thurs., 7:00 p.m. Family Service

St. Dunstan's Gordon Head
Tyndall and San Juan
8:00 a.m. Holy Communion
9:45 a.m. Family Eucharist and Church School

St. Philip's
Neil Street and Eastdowne Road
Rector—Rev. D. Neil Robinson
8:00 a.m. Holy Communion
9:15 a.m. Family Eucharist
11:00 a.m. Morning Prayer
7:30 p.m. Healing Service

ST. GEORGE THE MARTYR
Cadboro Bay Road and Maynard Street
Rev. Peter McCalman, 477-0705
8 a.m. Holy Communion
9:30 a.m. Family Eucharist and Church School
11 a.m. Morning Prayer

ST. SAVIOUR'S
Catherine & Henry Sts.
(Turn onto Catherine St. at the first traffic light West of Johnson St. Bridge)
Father Walter Donald
EUCHARIST: 10 A.M.
Families with children welcome

United

FIRST UNITED CHURCH
Quadra at Balmoral
11 A.M.
MORNING WORSHIP
"THE UNIQUE CHRIST"
Rev. Hugh Hunter
Church School students attend first part of service then proceed to classes.
Nursery and Toddler Facilities Available

OAK BAY UNITED CHURCH
Granite and Mitchell
MORNING WORSHIP
9:15 a.m. & 11 a.m.
"Bible Sunday"
Rev. Bill VanDruten
7:00 p.m. C.G.I.T. Vesper Service
9:15 a.m. Church School Grade 4-12 and Adult Classes
11 a.m. Nursery, Kindergarten Grades 1, 2, & 3
DIAL-A-PRAYER 595-3635

METROPOLITAN UNITED CHURCH
Pandora at Quadra Street
For a Closer Walk With God
SECOND ADVENT SUNDAY
11:00 A.M.
WHITE GIFT SERVICE and NATIVITY PAGEANT
(Presentation of money and food)
Christmas Message
Dr. A. E. King
7:30 P.M.
CAROL SERVICE
11 a.m. Creche and Church School
Choir Director: Kelly Charlton, H.R.C.T.
Organist: Ursula Thomas, L.R.S.M.

BELMONT AVENUE UNITED CHURCH
Belmont Ave. at Pembroke St.
Worship Service - 11:00 A.M.
Rev. R. F. McPherson — 595-4796

CORDOVA BAY UNITED CHURCH
5166 Cordova Bay Rd.
658-5199
9:45 a.m. Morning Worship
Coffee Following
Sunday School
Guest Preacher:
Rev. Wilfred Waddell

CENTENNIAL UNITED CHURCH
Gorge Road and David Street
(Opp. Colony Motor Inn)
Rev. G. A. McMechan
White Gift Sunday
11 A.M.
"SHARING THE GIFTS OF GOD"
Sunday School and Creche
Mr. Ernest Williams — Organist

FAIRFIELD UNITED CHURCH
Moss Street & Fairfield Road
Minister: Rev. W. Joseph Price
Second Sunday in Advent
9:30 a.m. Sunday Church School
11 A.M. Morning Worship
"The Word of Light and Life"
Nursery facilities at 11 a.m.

GORDON HEAD UNITED CHURCH
Rev. Russell K. Vickers
Minister
477-0412, 477-6505
11:15 A.M.
Second Sunday in Advent
"THE LIGHT AND THE JUDGEMENT"
Nursery at the same hour
Meeting at St. Dunstan's Church, corner of Tyndall and San Juan

ST. AIDAN'S UNITED CHURCH
Richmond at Cedar Hill X Road
Minister: Rev. J. Rae Allan
9:30 and 11 A.M.
ADVENT WORSHIP
White Gift Sunday
Rev. George Stegen
7 P.M. C.G.I.T. VESPER SERVICE
9:30 All Church School Classes
Creche at both services

JAMES BAY UNITED CHURCH
511 Michigan Street
A friendly church serving the whole community since 1891
Morning Worship — 11:00 a.m.
Sunday School at 10:45 a.m.
Minister: Rev. Bert Forsythe
385-7375 384-5821

CADBORO BAY UNITED
2625 ARBUTUS ROAD
Rev. John M. Davidson, 477-2715
Second Sunday in Advent
MORNING WORSHIP — 10:00 A.M.
"OUR ACCESS TO GOD"
Speaker: Rev. John Davidson
Sunday School and Nursery Facilities Available
"A Friendly Church"

Wilkinson Road-Garden City Pastoral Charge
Services
Garden City — 10 A.M.
4054 Carey Road
Wilkinson Road — 11:15 A.M.
Corner Glyne Road
Rev. R. D. Johnstone, Minister

Amid all the colored lights and tinsel excitement of the holiday preparations, let us keep in mind the purpose of this joyful occasion and give some thought to the One whose birthday we are preparing to celebrate. Remember that although He lived a very short life span, in an obscure manner, in a sparsely populated area, He did more than all the great rulers of the world combined to change the course of its history. Honor the birthday of the Son of God by attending Christmas services at the Church of your choice; and learn to follow His teachings there every Sunday.

The Daily Colonist and The Victoria Times will be publishing the weekly Church Page
SATURDAY, DECEMBER 29th
Advertising Deadline: Monday, Dec. 24th, 4 p.m.
SATURDAY, JANUARY 5th
Advertising Deadline: Wednesday, Jan. 2nd, 4 p.m.

TRINITY PRESBYTERIAN CHURCH
2964 Tillicum Road at Gorge Shopping Plaza
'The friendly church Close to Motels'
Christmas Communion Service
11:00 A.M.
"THE CRADLE, THE CROSS & THE CROWN"
Reception of New Members
Nursery and Church School
Minister: Rev. G. D. Smith, M.A.

KNOX PRESBYTERIAN CHURCH
2964 Richmond Road
"A Friendly Church That Cares"
Rev. David A. Smith, B.A.
SECOND SUNDAY IN ADVENT
11 A.M.
"DO YOU WONDER WHY THEY WONDERED?"
7 p.m. C.G.I.T. CANDLELIGHT VESPER SERVICE
Nursery Facilities
Church School Classes for all ages
Wed. Dec. 12th - 10:15 a.m.
Adult Bible Study
Visitors Most Welcome

ANGLICAN RENEWAL CENTRE
Prayer and Praise Service
Every Friday 7:30 p.m.
in
St. Saviour's Church
Cor. Catherine & Henry Sts.

CITY AND DISTRICT CHURCHES

GOSPEL CHAPELS

OAKLANDS CHAPEL
Fernwood and Cedar Hill Road
SUNDAY
9:30 a.m. Breaking of Bread
11:15 a.m. Sunday School and Family Bible Hour
Speaker: Mr. J. Sheppy
6:30 p.m. Evening Service
Speaker: Mr. R. Webb from Vancouver
THURSDAY 8 P.M.
Prayer and Bible Study

VICTORIA GOSPEL CHAPEL
935 Pandora Avenue
SUNDAY
9:30 a.m.—Lord's Supper
11:15 a.m.—Sunday School and Family Bible Hour
Speaker: Mr. George Chelsom
7:00 p.m. Evening Service
Speaker: Mr. Tom Kirkpatrick
WEDNESDAY 7:45 P.M.
Ministry and Prayer

BETHESDA GOSPEL CHAPEL
1900 Oak Bay Ave.
SUNDAYS:
9:30 a.m. Remembrance Meeting
11:15 a.m. Family Hour
7 p.m. Gospel Service
WEDNESDAYS: 7:30 p.m.
Prayer and Bible Study
Enquiries 595-4926 or 385-3273

SPIRITUALISM

OPEN DOOR SPIRITUALIST CHURCH
1600 Cook Street
SUNDAY, 7:00 P.M.
WEDNESDAY, 7:30 P.M.
Clairvoyance and Healing
Pastor - Rev. E. M. Ralph
Attend The Friendly Church

THE FIRST SPIRITUALIST CHURCH
"The Church of Two Worlds"
819 Fort Street
SUNDAY SERVICE 11 A.M.
Pastor: Rev. Julian North
Organist: Grace Hawkins
Clairvoyance and Healing
VISITORS WELCOME

Attend the Church of Your Choice

SEVENTH DAY ADVENTIST

SEVENTH DAY ADVENTIST CHURCH
983 Pandora Ave. at Vancouver St.
Sabbath School—9:30 a.m. Saturday
Worship Service—11:00 a.m.
Wednesday—7:30 p.m.
Pastor: Lynn Baerg (721-3739)

LUTHERAN

LUTHERAN CHURCH OF THE CROSS
Cedar Hill and Cedar Hill Cross Roads
Alfred J. C. Johnson, Pastor, 477-3851
SUNDAY
10 a.m. Divine Worship Service
11 a.m. Sunday School and Bible Classes
The Church Where Families Worship Together
Evangelical Lutheran Church of Canada
(E.L.C.C. formerly A.L.C.)
Visitors Welcome

HOPE LUTHERAN CHURCH
MISSOURI SYNOD
1924 Carrick Street off Foul Bay
The Rev. L. M. Carlson, Pastor 592-2308
DIVINE WORSHIP SERVICES — 11 A.M.
Sunday School Bible Class — 9:45 a.m.
A Church of *"The Lutheran Hour"* and *"This is the Life"*

GRACE LUTHERAN CHURCH
1273 Fort Street 383-5256
Minister: Rev. Ronald C. Nelson
Lutheran Church in America
(Across from Central Junior High)
11:00 a.m.
WORSHIP
Everyone Welcome

GOOD SHEPHERD LUTHERAN
2815 Cedar Hill Road
Rev. Fred Knebel, 658-8043
10 a.m. English—11 a.m. German

REDEEMER LUTHERAN CHURCH
Corner Jacklin and Jenkins
9:45 a.m. Sunday School and Bible Class
11 a.m. Worship
Minister Herman Bickel, 478-8850

SOCIETY OF FRIENDS

SOCIETY OF FRIENDS
(Quakers)
MEETING FOR WORSHIP
SUNDAY 11 A.M.
Visitors Welcome
1831 FERN ST.

Announcing
CROSS ROADS ACADEMY will begin a "New" Grade One on January 7th, 1980.
The ABCs of A.C.E. is a NEW, Completely Christian learning-to-read program.
— A.C.E.'s "Million $ Curriculum"
After just 9 weeks — November Post Test Results:
*62% read *without* use of markings
*99% read *with* use of markings
Contact: Ron Surry or Jess Bailey,
Cross Roads Academy,
3460 Shelbourne Street,
Victoria, B.C.
Phone: 592-4914 or 479-0318
CROSS ROADS ACADEMY
12-8

WE THOUGHT YOU SHOULD KNOW...

DISCOUNT SALE

$1000 OFF LIST PRICE ON EVERY
'79 PLYMOUTH SAPPORO
'79 PLYMOUTH VOLARE
'79 DODGE B200 VAN
PLUS
5-YEAR/80,000KM WARRANTY
AT NO EXTRA CHARGE

$1500 OFF LIST PRICE ON EVERY
'79 CHRYSLER CORDOBA
'79 CHRYSLER LE BARON
'79 DODGE D100
PLUS
5-YEAR/80,000KM WARRANTY
AT NO EXTRA CHARGE

$2000 OFF LIST PRICE ON EVERY
'79 CHRYSLER NEWPORT
'79 CHRYSLER NEW YORKER
'79 DODGE RAM CHARGER
PLUS
5-YEAR/80,000KM WARRANTY
AT NO EXTRA CHARGE

We Have a Great Selection of USED CARS

Renault 73
12 TL
2-Door
4 cylinder engine, 4 speed, radio.
Stock No. 11102
$1666 SALE PRICE

Renault 72
15 TS
Sedan
4-cylinder engine, 4-speed, radio.
Stock No. 20271
$1444 SALE PRICE

Ford 73
Grand Torino
2-Door
V-8 engine, automatic, power steering and brakes, radio, vinyl roof.
Stock No. 12031
$1666 SALE PRICE

Pontiac 75
Lemans
Station Wagon
V-8 engine, automatic, power steering and brakes, radio.
Stock No. 83321
$2777 SALE PRICE

Volkswagen 75
Rabbit
Sedan
4-cylinder engine, 4-speed.
Stock No. 8259
$2999 SALE PRICE

Chevrolet 75
¾ Ton
Van
V-8 engine, automatic, power steering and brakes, radio.
Stock No. 8345
$3777 SALE PRICE

Ford 76
Torino
Sedan
V-8 engine, automatic, power steering and brakes, radio.
Stock No. 84841
$2555 SALE PRICE

Mercury 76
Comet
Sedan
6-cylinder engine, automatic, power steering and brakes, radio.
Stock No. 63643
$3888 SALE PRICE

Dodge 77
B 200
Van
V-8 motor, automatic, power steering, power brakes, radio.
Stock No. 90332
$5955 SALE PRICE

Honda 77
Civic
Sedan
4-cylinder engine, 4-speed, radio.
Stock No. 83202
$3888 SALE PRICE

Ford 77
Granada
Sedan
V-8 engine, automatic, power steering and brakes, radio, vinyl roof.
Stock No. 8272
$4999 SALE PRICE

Plymouth 77
Volare
2-Door
6-cylinder engine, automatic, power steering and brakes, radio.
Stock No. 8277
$3999 SALE PRICE

Toyota 78
Corolla
Sedan
4-cylinder engine, 4-speed, radio.
Stock No. 90341
$3999 SALE PRICE

Chrysler 78
Cordoba
V-8 engine, automatic, power steering and brakes, AM/FM vinyl roof.
Stock No. 51871
$6666 SALE PRICE

Plymouth 78
Caravelle
V-8 engine, automatic, power steering and brakes, radio, air conditioning.
Stock No. 8348
$4999 SALE PRICE

Plymouth 79
Volare
Sedan
6-cylinder engine, automatic, power steering and brakes, radio.
Stock No. 8325
$5999 SALE PRICE

Toyota 79
Celica
2-Door
4-cylinder engine, 5-speed, AM/FM radio, sunroof, bucket seats.
Stock No. 84921
$7999 SALE PRICE

Mercury 79
Zephyr
Station Wagon
V-8 engine, automatic, power steering and brakes, radio, roof rack, woodgrain.
Stock No. 8291
$6555 SALE PRICE

12-7

Plymouth CHRYSLER Dodge Trucks SALES/SERVICE

ENSIGN

NEW AND USED CARS
YATES AT COOK

CHRYSLER PLYMOUTH

NEW AND USED TRUCKS
QUADRA at CALEDONIA

386-2411

Plymouth CHRYSLER Dodge Trucks SALES/SERVICE

(Dealer Licence) 5295

—CP

Call him skinny

MP Eugene Whelan shows off his trim figure after losing more than 30 pounds while taking part in a slim-a-thon in support of the Save the Children Fund. Whelan was able to raise $6,800 in pledges for pounds lost and received an award in Ottawa on Friday for his efforts.

U.S. boat racing to record

BEDFORD, Mass. (AP) — Aided by stiff winds, the ultra-light, 17½-metre sloop *Desperado* and its nine-member crew were reported ahead of schedule Friday in a bid to break the 74-year-old speed record for crossing the Atlantic by sail.

A meteorologist said the craft travelled an estimated 1,100 kilometres between Wednesday and Friday.

Jim Serna estimated the sloop was about 1,300 kilometres east of St. John's, Nfld., on Friday, travelling at speeds up to 17 knots. That meant the ship had covered about 2,600 kilometres in 6½ days at sea.

That would put the craft slightly ahead of the pace set by the *Atlantic*, a 56-metre schooner which set the record in 1905 by covering the 4,848 kilometres from Sandy Hook, N.J., to the coast of England in 12 days, four hours, one minute and 19 seconds.

Riot 'symptom' of system

SOLEDAD, Calif. (AP) — California's director of corrections said Friday that the riot that left two prisoners dead and 17 others injured at Soledad state prison was symptomatic of a system-wide problem.

"Otis Loggins did the best he could under the circumstances," corrections director Jerry Animoto said of the Soledad superintendent.

Loggins had decided to end what was a four-month confinement of prisoners to their cells after an attack by white prisoners on blacks in August.

Most of the prison had returned to normal but one section, where the prisoners involved in the August melee were kept, had remained locked down until Thursday. The rioting occurred within hours of the end of the lock-down.

The deaths were the third and fourth at Soledad this year. After earlier killings, the California State Employees Association, which represents prison guards, had called for Loggins to be dismissed.

Animoto said Friday that Loggins would not be dismissed.

About 100 correctional officers were required to break up the melee, swinging clubs and firing birdshot to disperse the 80 fighting prisoners.

Those who started the fight wielded crude knives and clubs, which were scattered on the prison yard after the 35-minute battle, prison officials said.

Both the dead prisoners, who suffered multiple stab wounds, and all but two of those injured were white, the officials said. One of the injured was in critical condition and another was in hospital with a severed spinal cord.

"It appears to have been a pre-planned assault by blacks on whites and Chicanos . . . and it appears to have been a retaliation for an assault by whites on blacks Aug. 19," said Phil Guthrie, a corrections department official.

Come see us for your
LIVING CHRISTMAS TREE
Great selection of
bushy Spruce and Pine
POINSETTIAS
$5.49
• HOLLY • WREATHS • DOOR SPRAYS
VICTORIA GARDEN CENTRE
TEL. 658-1013
OPEN
10-5 DAILY
CLOSED TUESDAY
AT OLD MATTICK'S FARM MARKET
5325 CORDOVA BAY RD. (Just North of Fable Cottage)
12-7

NAMES in the NEWS

Funny papers cop a firing for the chief

Maybe **Peter Caputo**'s phoney diploma was a shade too honest. In any case, he was fired as police chief in Nantucket, Mass.—one day after getting the job—when town officials discovered he'd listed the mail order degree on his resume. The diploma—obtainable by anyone with $25—is bordered by marijuana leaves and bears the legend "Caveat Emptor."

Retired movie producer **Darryl Zanuck** remained in critical condition in Palm Springs, Calif., hospital Friday with pneumonia, hospital officials said. The 77-year-old Zanuck has been "in and out of consciousness" with no real change in his condition, a spokesman said.

A 21-year-old Saint John, N.B., woman says she was fired from her job as a legal secretary after she posed for nude photographs taken as a Christmas present for her boyfriend. **Darlene Fowler** was dismissed after she took the photographs to the office.

Hume Cronyn and wife **Jessica Tandy** can prove there are no ideological barriers where the art of theatre is concerned. They're in Moscow, presenting their Pulitzer Prize-winning Broadway play *Gin Game*, and Thursday's opening night audience gave them an ovation one observer called "unbelievable." It's the first time a Broadway show ever has been shown in the Soviet Union.

Song writers and singers like to hear their music played on juke boxes — right? Wrong—if the people who own the juke boxes aren't paying royalties, and according to **Bruce Springsteen** and **Rod Stewart**, juke box companies in Boise and Lewiston, Idaho, aren't. With a dozen recording firms, they've filed suit seeking minimum damages of $2,750 for copyright violation.

When a Vietnam war wound ended **Stan Blunt**'s 13-year Army career, he went to Oakland, Calif., bought a 26-foot sloop and, after a few sailing lessons, took off on a solo cruise around the world. The Canon City, Colo., man was back in Oakland Thursday after four years, with 417 days at sea aboard the *RuPiPaKi* and 45 ports to his credit.

American impressario **Arthur Lesser**, responsible for bringing many of France's top entertainers including **Maurice Chevalier** and the **Roland Petit Ballet** to the United States, died in France, the family said Friday. He was 67.

U.K. steel union set strike date

LONDON (Reuter) — Leaders of Britain's biggest steel union have called a national strike for next month to press a claim for higher wages from state-owned British Steel Corp., union leaders said Friday.

The 90,000 members of the Iron and Steel Trades Confederation were told to stop work Jan. 2. It would be the first national strike by British steel workers since 1926.

The unions have rejected an offer of a two-per-cent wage increase from the financially-troubled company.

BSC said earlier this week that it was planning to close a number of its iron and steelmaking plants as part of a drive to stave off bankruptcy. The cuts will mean the loss of 55,000 of the corporation's 150,000 member work force.

BSC chairman Charles Villiers said of the strike decision, "I think this is a tragedy and the only winners are overseas steelmakers."

Dec. 5 and Dec. 12
WINSDAY
tickets good for

Dec. 12
BIG BONUS
PRIZES
TOTAL OF 500 OF $1,000.00 EACH

PRICES EFFECTIVE UNTIL DEC. 14th
ASK ABOUT OUR CREDIT TERMS
TRADE-INS ACCEPTED
Bring it Home...
for the holidays

Sansui CASSETTE DECK D-90
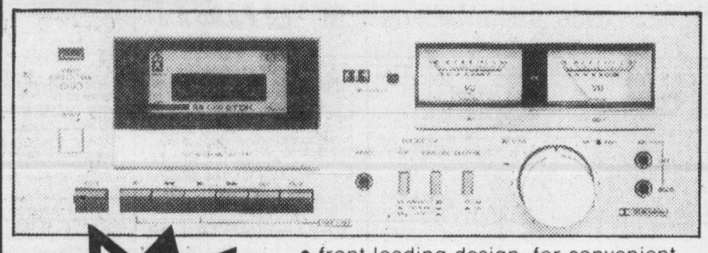
• front loading design, for convenient use
• complete with the famous Dolby Noise Reduction System.
NOW FOR A LIMITED TIME ONLY!!
249.00

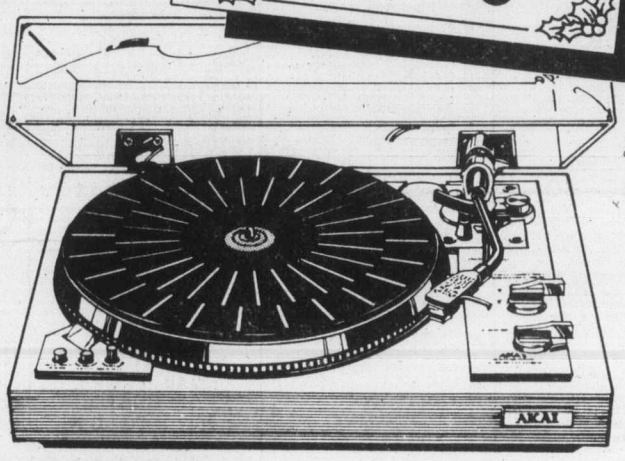
AKAI TURNTABLE AP206
• hinged acrylic dust cover
• 3 yrs parts, 2 yrs. labour
NOW ONLY
199.

Great gifts

SENNHEISER
HD 400 STEREO HEAD PHONES
Enjoyed by millions, the most successful Hi-Fi stereo headphones of the world.
NOW 39.95

HD 400

TDK

SAC-90
High Quality Cassette
TAPES
5 TAPES
With Case..... ONLY 29.95
HURRY-IN QUANTITIES ARE LIMITED

SANYO
PORTABLE RADIO CASSETTE
M2402-2
• am/fm portable cassette deck
• great for the special someone, take it anywhere

NOW
69.95
Not exactly as shown
12-7

THE PERFECT GIFT
WE HAVE GIFT CERTIFICATES $5./$10./$50.
House of Stein
721 YATES ST.
386-2935
FOR YOUR SHOPPING PLEASURE
OPEN 9:00 - 9:00
Mon. - Fri. until Christmas

386-2121
Monday through Friday 8 a.m. to 6 p.m.
Saturday 8 a.m. to 5:30 p.m.

CLASSIFIED ADVERTISING

Vancouver Island's Largest Shopping Centre in Print

386-2121
Monday through Friday 8 a.m. to 6 p.m.
Saturday 8 a.m. to 5:30 p.m.

CLASSIFIED ADVERTISING RATES

All rates quoted are for insertion in both the Daily Colonist and Victoria Times.

SPECIAL PRIVATE PARTY WORD RATES
10 word minimum
1 or 2 days
15c per word per day
3 to 5 consecutive days
12c per word per day
6 consecutive days or more
10c per word per day

Real estate, mobile home, rental, clubs, organizations and business advertising does not qualify for these rates.

GENERAL WORD RATES
10 word minimum
1 or 2 days
19.75c per word per day
3 to 5 consecutive days
16.00c per word per day
6 or more consecutive days
13.75c per word per day

SEMI-DISPLAY LOCAL RATES
Any advertisement which varies from 6 pt. regular classified style shall be considered semi-display.
14 agate lines per column inch.
1 or 2 days
71.50c per agate line per day
3 to 5 consecutive days
64.50c per agate line per day
6 or more consecutive days
57.25c per agate line per day

NATIONAL AND OUT OF PROVINCE RATE
Regular Classified 20c per word. Semi-Display 75c per agate line. 14 agate lines per column inch.

BIRTH NOTICES
Up to 30 words $4.00
Each additional word 15c

DEATH NOTICES, MEMORIAL NOTICES AND CARDS OF THANKS
61.50c per count line per day
3 consecutive days
53.25c per count line per day

PRIVATE BOX NUMBERS
$3.50

Contract rates for local businesses available on request.

DUNCAN OFFICE

Advertising, Circulation, Editorial and General Information.
746-6181.
109 Ingram St. V9L 1N8

TERMS OF PUBLICATION

F.P. Publications (Western) Limited shall not be liable for non-insertion of any advertisement beyond the amount paid for such advertisement.

In the event of error occuring the liability of F.P. Publications (Western) Limited shall not exceed the charge for the space actually occupied by the item in question.

All claims of error in publication shall be made within 12 hours thereafter and if not made shall not be considered. No claim will be allowed for more than one incorrect insertion not for errors not affecting the value of advertisement.

All estimates of cost are approximate. Advertisers will be charged with space actually used.

All advertising copy will be subject to the approval of the Victoria Press, who reserve the right in its sole discretion to classify, reject or insert copy furnished.

All advertisements must comply with the British Columbia Human Rights Act. This act states no advertisement may state or imply a preference, limitation or specification on the basis of an applicant's race, religion, colour, marital status, ancestry, place of origin, age; or sex (unless the matter relates to the maintenance of public decency AND prior approval has been obtained through the Human Rights Branch).

While every endeavor will be made to forward replies to box numbers to the advertiser as soon as possible, we accept no liability in respect of loss or damage alleged to arise through either failure or delay in forwarding such replies, however caused, whether by negligence or otherwise.

NOTICE OF COPYRIGHT

Full complete and sole copyright in any advertisement produced by F.P. Publications (Western) Limited is vested in and belongs to F.P. Publications (Western) Limited, provided, however, that copyright IN THAT PART AND THAT PART ONLY of any such advertisement consisting of illustrations, borders, signatures or similar components which is, or are, supplied to Victoria press by the advertiser in the form of reproduction proofs, veloxs, engravings, etc., and incorporated in said advertisement shall remain in and belong to the advertiser.

CIRCULATION INFORMATION

The Daily Colonist 383-4111
Victoria Times 382-3131

Wherever carrier service is maintained, $4.50 per month.

By mail — Vancouver Island and Gulf Islands, $7.00 per month, $20.00 per 3 months, $40.00 per 6 months, $80.00 per year. Rest of Canada, $8.00 per month, $22.50 per 3 months, $45.00 per 6 months, $90.00 per year.

Outside Canada, $20.00 per month, $240 per year.

BY MAIL
Saturday Times Only
Sunday Colonist Only
Canada 60 cents per copy, $30.00 per year.
Outside Canada, $1.10 per copy, $55.00 per year.

The Daily Colonist Second Class mail registration No. 0516.
Victoria Times Second Class mail registration No. 0625.

ISLAND REPRESENTATIVES
Duncan, Chemainus—
Mr. HILTON HOLT 746-6181
Nanaimo 758-9633
Lake Cowichan 749-6206
Port Alberni—
Mr. Fred Suhr 723-8312

CLASSIFICATION INDEX

VITAL STATISTICS
1 Births
8 Cards of Thanks
308 Cards of Thanks
305 Deaths and Funerals
312 Florists
310 Funeral Directors
309 In Memoriams
313 Miscellaneous
311 Monuments

NOTICES
14 Announcements
16 Catering, Banquets and Reception Rooms
15 Coming Events and Meetings
20 Lost and Found
18 Places to Visit

EMPLOYMENT
28 Employment Service
21 Help Wanted — General
22 Office Help
26 Part Time — Temporary Help
24 Sales Persons and Agents
30 Situations Wanted
23 Skilled Trades
25 Teachers

BUSINESS SERVICES
36 Services Directory

PERSONAL SERVICES
33 Bands, Musicians and Orchestras
40 Business Personals
43 Dancing
42 Education
41 Legal Services
71 Music Teachers
39 Personals
34 Pre-Recorded Music
32 Trade Schools
38 Travel

MERCHANDISING
83 Aircraft
117 Antiques and Arts
78 Bicycles
80 Boats and Marine
65 Building Supplies
93 Cameras, Supplies and Photo Finishing
127 Chicks, Poultry, hatching Eggs, Supplies
101 Children's Miscellaneous
116 Coins and Stamps
135 Farm Implements
60 Fuel
97 Furniture
105 Garage-Sales
120 Garden Supplies
99 Groceries, Meats and Produce
95 Heating & Fireplaces
130 Heavy Equipment and Machinery
128 Livestock, Supplies and Events
96 Major Appliances
100 Miscellaneous for Sale
103 Miscellaneous Wanted
109 Miscellaneous to Rent
77 Motorcycles
70 Musical Instruments
125 Pets and Supplies
92 Sporting Goods
81 Sailboats
115 Swaps
63 Timber
98 TV, Stereo, Radio Sales and Service
112 Wanted to Rent, Miscellaneous

AUTOMOTIVE
155 Automobile Financing and Insurance
164 Auto Body and Painting
168 Campers, Trailers and Motor Homes
166 Cars and Trucks Wanted
150 Cars for Sale
148 Lease Vehicles
149 New Car Directory
160 Parts, Accessories and Service
151 Sports, Import Cars
158 Tires
154 Trucks, Buses and Vans
156 U-Drive and Auto Washing

ACCOMMODATION
185 Convalescent and Rest Homes
175 Hotels
178 Summer Homes, Cottages, and Resorts
181 Tourist Accommodation

RENTAL
201 Apartments to Rent, Furnished
200 Apartments to Rent, Unfurnished
203 Apartments Wanted
206 Duplexes to Rent
207 Duplexes Wanted to Rent
202 Furniture to Rent
215 Halls, Warehouses, Stores and Offices to Rent
197 Housekeeping Rooms to Rent
199 Housekeeping Rooms Wanted
211 Houses to Rent, Furnished
210 Houses to Rent, Unfurnished
212 Houses Wanted to Rent
190 Room and Board
191 Room and Board Wanted
193 Rooms to Rent
194 Rooms Wanted
204 Shared Accommodations

FINANCIAL
155 Automobile Financing and Insurance
233 Mortgage Loans and Insurance
234 Mortgages for Sale
230 Personal Loans and Insurance
235 Wanted to Borrow

REAL ESTATE
280 Acreage for Sale and Wanted
240 Business Opportunities
241 Business Opportunities Wanted
247 Commercial or Industrial Properties
258 Condominiums
253 Country Homes and Properties
270 Exchange Real Estate
290 Farms for Sale and Wanted
263 Garages for Sale, Rent, Wanted
293 Gulf Island Properties
250 Houses for Sale
265 Houses Wanted to Buy
295 Listings Cancelled
268 Listings Wanted
271 Lots for Sale
294 Mainland and Out-of-Province Properties
169 Mobile Homes and Parks
273 Property for Sale
274 Property Wanted
244 Revenue Property
245 Revenue Properties Wanted
259 Townhouses
285 Up-Island Properties
256 Waterfront Properties

1 BIRTHS

BRIGGS — Tracy and Colleen are proud to announce the birth of their baby girl, Carla Maureen. Born on November 25, 1979 at 1:55 p.m. weighing 7 lbs. 9 ozs. Many thanks to Dr. Forgie, Dr. Prevost and Victoria General Maternity Staff. Special thanks to Jackie Briggs.

WYETH — Born to Mike and Margaret, a girl, Nancy Margaret, 10lbs. 2oz, on December 3, 1979. Thanks to Dr. Buie and Staff at Victoria General Hospital.

14 ANNOUNCEMENTS

FIND YOUR NAME IN TODAY'S CLASSIFIED SECTION AND WIN TWO FREE TICKETS TO

ICE CAPADES

Tickets will be for the Performance of Thurs., Dec. 13th, 7:30 p.m.

Each day, from Wed. Dec. 5th to Monday Dec. 10th, 10 different names will be picked at random and placed throughout the classified section under the heading "Ice Capades Ticket Winner".

If you find your name showing you as a lucky winner of two Ice Capade tickets, come, in person with proper identification, to the front counter of Victoria Press, 2621 Douglas St., between 8:30 a.m. and 5:30 p.m. Mon thru Fri. You will receive your two free tickets to the Ice Capades. Winners must pick up their tickets within 48 hours of the time when the name appears in the paper.

OFFICE CLOSED SATURDAY

Check the Ads in Classified NOW! YOU MAY BE A WINNER

A GREENPEACE GRAPHICS IS now open at its new location, 1624½ Government (near Fisgard). Come and see us for your Christmas shopping and help save the environment. Open Monday-Saturday, 10-4, phone 386-0036.

INTERESTED IN LEARNING more about parenting skills? Parent Effectiveness Training course beginning January 16th (evenings) To register call 479-8084, weekdays 5-9pm.

PORTRAITS FOR CHRISTMAS
By T. Andriessen Booth, in pencil, charcoal, pastel, oil. 598-1358

FIRESIDE AFTERNOON TEAS at "Gazebo" Old Country Tea Garden, 5460 Old West Saanich Road, Saturday and Sunday, 12:30-4:30 pm. 479-7787.

NOW OPEN SUPREME JUNque 1320 Broad St. "Next to Fish & Chip Shop". Fine furniture, carpets, piano, juke box, collectables. Everything unique.

NOW OPEN
KATZO & SELLINI
547 JOHNSON ST.
See our collection of fine old beadwork and lace. 383-4132

LUXURY PRIVATE POOL AND sauna facilities. Low monthly rates. Limited availability. Ph. 386-1312 or 386-2812

IS YOUR GROUP LOOKING for a fund raising item. Call us, 385-7433. Good product - high return.

15 COMING EVENTS AND MEETINGS

ESQUIMALT LEGION
BINGO
622 Admirals Rd.
SUNDAY
Early Bird 1 p.m.
5 cards — $1
Regular Games 1:30
6 cards — $2
Extra Games
5 cards — $1
No Games Less Than $25
Free Transportation To Town

DOLPHIN FOOTBALL BINGO
EVERY SUNDAY
Early birds 6:30 pm
Esquimalt Legion
622 Admirals Rd.
FREE BUS TO TOWN

HORNET FOOTBALL BINGO
Saturday Dec. 8
OAP Hall
1600 Government St
Early Bird 6:30pm
Reg. Games 7pm
5 Extra Games

STRAWBERRY VALE COMMUNITY CLUB
Cor. Burnside & High St.
Social events for Dec. 79
Dec. 8th Xmas Tree Dance in aid of childrens party, music by Parisiennes. Phone 479-2473 for reservations.
Dec. 10th General meeting 8 pm.
Dec. 12th Xmas Bingo 8 pm.
New Years Eve Tickets. For information phone 479-2473.
Bingo Commences again.
Jan. 9th, 1980 every Wed. 8 pm.
Memberships open as of Jan. 1st, 1980.

CHRISTMAS DANCE COME one come all. Tickets should be purchased at least a week in advance. When: December 15th, where: Esquimalt Recreation Centre 527 Fraser St. Music: live band by Shady Creek. Time: Happy Time 7-7:30, supper 7:30-9, dancing 9-1. Cost $6 per person. Sponsored by P.W.P. for information and tickets phone 388-4276 or 477-4756.

UNITED NATIVE NATIONS BINGO
EVERY MON. NIGHT
ESQUIMALT LEGION
EARLY BIRDS 6:45 PM.
Free bus into town after extra games. Everyone welcome.

ATHLETIC BINGO
EVERY WEDNESDAY
Garth Homer Centre
813 Darwin
Early Bird 6:45 p.m.

15 COMING EVENTS AND MEETINGS

PENINSULA SINGLES CLUB

Invites all single, divorced, widowed or seperated persons to their Sunday night coffee and dancing social. December 9th from 7:30-10pm at New Dimension studios, 755 Yates St. Free disco lessons at 7:30 sharp. For information call 652-1855

FLEA MARKET
Sanscha Hall - Sidney.
Pat Bay Hwy and Beacon Ave.
Every Sunday commencing October 7, 9am-4pm. Items new & used - old & modern. Interest for all. Snack Bar. Admission: 25¢. Reservations: 656-3082.

ANNUAL CLEARANCE SALE. Wide selection of handcrafted pottery at fantastic prices. 25%-50% off, plus display of fine stained glass pieces by local artists and other Xmas Gift Ideas. Hands and Earth Pottery, Ruth and Lorne Scott, 8525 Bexley Terrace, Sidney. 656-5377

SWAPPE & SHOPPE
521 CRAIGFLOWER RD
SUNDAYS 10am-4pm
Call 388-6120 weekdays 9am-3pm
Sat. 10am-12pm

TODAYS SINGLE WORLD Dance, December 8 at Tally Ho Banquet Lounge, 3020 Douglas St. Doors open at 8:30pm. Dancing 9-1. All singles welcome. 383-9626. 24 hour recorded message.

SINGLE PARENT FUND RAISing Event, rummage, food, daycare. Sat. Dec. 8, 10-4pm. St. Johns Anglican Church Hall, Quadra and Balmoral. Everyone welcome.

RENT CAMP SHAWNIGAN, modern lakefront facility for seminars, retreats and outdoor education. 3 excellent meals with accomodation from $11. Phone 382-3171, weekdays, 9-5pm.

WIDOWS' ASSOCIATION WILL hold their annual Christmas party in St. Johns Church Hall, 1611 Quadra, Sunday December 9th at 2pm. Bring a gift under $2. 383-1404

THE VICTORIA NUMISMATIC Society will be having a Bourse Night, December 10th at 8pm in the Provincial Museum Boardroom. Members and guests welcome.

50 PLUS SINGLE ADULTS AT 8pm, December 8th at St. Andrews Church Lounge, 680 Courtney St. New comers welcome. Social and refreshments. 382-7122, 9-12.

SWAP AND SHOP AT BLANshard Community Centre, 901 Kings Road, every Saturday 10-4. Sellers wanted. 388-7696 or 387-5506.

NDP NEW YEARS EVE DANCE. $16 per couple. Dominion Hall, 802 Esquimalt Rd. Live music 9pm-1am. For information and tickets phone 478-7714, 381-0545.

COLUMBIAN OLD TIME dance every Sat. 9-12, Centennial Church Hall, David St. Refreshments. 477-4829.

ST. MARGARETS TEA, SUNday December 9, 2-5pm. 1080 Lucas Avenue. Home baking, crafts, plants, etc.

16 CATERING, BANQUETS and RECEPTION RMS

Princess Mary Restaurant Vessel

WHERE THE CAPTAIN & CREW GO OVER BOARD FOR YOU.

Don't be left standing on the dock. Reserve now for your Christmas Social evening or office lunch. There is still time to arrange that important thank-you for your clients and staff. Private rooms available, accommodate up to 200. Contact The Food and Beverage Dept. for professional assistance. 386-3456.

THE MEATMARKET
BURGER AND STEAK HOUSE
535 YATES
384-5355
We are now catering to private parties. Selections from burgers to steak and lobster. Accommodations to 100 people.

GARCIA'S
Mexican and International Cuisine
104-1551 CEDAR HILL X RD.
(in the Cedar Hill Mall)
Planning an Office Party Banquet or Special Function?
Call us at 477-7744
Banquet Facilities
For up to 100
ample covered parking

GEORGE'S BAVARIAN BANQUET FACILITIES
1021 Påndora 383-7121
INTERNATIONAL CUISINE
3 DINING ROOMS AVAILABLE
SMALL OR LARGE PARTIES
Up to 150 Seating Capacity
ENTERTAINMENT
AVAILABLE ON REQUEST

RENT A CHEF
European chef with 15 years experience will cater to parites of any size, anywhere. Bartenders and serving personel also available.
For information phone 385-5771, 8-10 am, 3-9 pm, ask for #51.

HAVE YOUR WEDDING reception tastefully decorated. Reasonable. For further information, phone Wedding Reception Decor Rentals, 479-6206.

RENT CAMP SHAWNIGAN, modern lakefront facility for seminars, retreats and outdoor education. 3 excellent meals with accomodation from $11. Phone 382-3171, weekdays, 9-5pm.

MARINERS INN
We are taking reservations for your Christmas parties, up to 100 people. 598-3113.

HAVING A PARTY? PHONE US for Salads, Meat and Cheese Platters, then pick up at Adrian's Hillside Delicatessen, 595-2022.

THE CHEEZE CELLAR. FOOD for your Christmas Party. Any number. 384-8221

20 LOST and FOUND

MISSING SINCE NOVEMBER 7th, dark brown Moose hide pouch, Alberta ID, health care cards, Edmonton bus pass (since expired), red house key and miscellaneous receipts, also $8 cash. Would appreciate return of ID cards to Downtown Victoria Police Station.

LOST: FRIDAY NIGHT, Lodge—Quadra area. 6 month female kitten, tortoise shell, black and orange with black throat. Children's pet. Sadly missed. Any information please call 384-2264 evenings.

20 LOST and FOUND

REWARD, BURNSIDE/MARIgold area, lost 6 months ago, smart Border Collie, springer cross, male, black and white, answers to Corky. Would make our Christmas happy if found. Please call 382-5789

LOST WEDNESDAY NOVEMber 28th from Vining, Begbie or Belmont a husky 6 month old white male kitten with dark Tabby grey markings and a most expressive tail. 595-6226.

REWARD $100 RETURN OF Pentax SPS 35mm. camera lost in Victoria Nov. 28. More for return of film undamaged, no questions asked. Call Vicki Plante collect Vancouver 681-3485.

LOST: 16TH NOV. BLACK LAB, white spot on chest. Short tail. Choke chain on neck. Goes by the name of Benny. Area McKenzie, Glanford and Douglas. Reward. 479-2416.

LOST: WASCANA/HARRIET area. Full grown tortoise shell short haired female cat. White flea collar. Reward. Any information please. 385-5318 evenings.

LOST-BLACK AND GREY tabby cat with white markings, missing upper fang. Phone 388-5461 local 460.

FOUND: ORANGE MALE CAT, approximately 1 year old, near Cedar Hill and Palo Alto. 477-9950.

LOST: LARGE BROWN DOG missing from Wilkinson-Layritz area. Answers to "Bryn", tag number 262. 479-9155.

FOUND: LARGE TABBY PERsian wearing red leather collar. Balmoral/Chambers area. 382-2228

LOST: PAIR OF TINTED EYE glasses. Sunday, vicinity of Esquimalt Maverick Market. Reward. 382-4009

LOST-LADIES ROUND GOLD Wittnauer watch Thurs. at Capital Iron or Hudson Bay, reward. 477-1612.

LOST: BIFOCALS IN BLACK soft vinyl case, 2:30 Thursday, by Construction site near Eatons. Reward. 479-3486.

LARGE AMOUNT OF MONEY lost, Friday in James Bay area. $1000 reward. 388-6249

LOST: GREY PERSIAN NAMED Misty in Newton-Ryan area. Please call 598-7954 after 5.

REWARD: LOST WHITE RABbit and 6 black and white bunnies. 382-1352 after 4.

FOUND-TABBY CAT WITH white markings, Oak Bay School area. 592-6020.

FOUND: MANS WEDDING ring, Windsor Park, 22nd November 79. Phone 592-6255.

FOUND: YOUNG, FEMALE, black Lab, Woodwards area. 658-5346

FOUND: DARK GREY YOUNG male cat, Victoria West area. Phone mornings 383-3917.

LOST: MENS GLASSES, BLACK frames, leather case. Reward. 656-2696.

FOUND: CALICO CAT, NOT full grown, female, dark collar. Redfern, Brighton area. 598-2039

FOUND: LARGE ORANGE male cat, Provincial Museum area, very friendly. 592-2656

FOUND: SMALL MALE GINger cat, Gordon Head, San Juan area. 477-6559

LOST: BLACK COCKAPOO puppy in Lampson/Colville area with snub tail. 385-4768.

FOUND: GINGER AND WHITE, young tomcat, housebroken, castrated. Dallas Rd area. 384-3563

LOST-BUFF COLORED CAnary, Sidney area. Phone 656-3314.

FOUND: SIAMESE CAT ON Begbie Street. 383-9477.

21 HELP WANTED GENERAL

ADVERTISEMENTS IN THIS CLASSIFICATION MUST COMPLY WITH THE BRITISH COLUMBIA HUMAN RIGHTS ACT

UNIVERSITY OF VICTORIA
Department of Biochemistry and Microbiology requires
RESEARCH ASSISTANT

Qualifications: Applicants must be skilled at tissue culture.

Duties: The successful applicant will work on a project aimed at developing tests for early detection of human diseases. Duties will involve long-term tissue culture and antibody-secreting cell lines, immunization and care of mice, and immunochemical procedures for detection of antigens and antibodies.

Salary: $14,000 minimum and negotiable.

Term: Full time, one year appointment likely to be renewed, commencing January 1, 1980 or as soon as possible thereafter.

Applicants should submit a complete curriculum vitae to Dr. T. W. Pearson. Department of Biochemistry and Microbiology, University of Victoria, P.O. Box 1700, Victoria, B.C., V8W 2Y2 or phone 477-6911, ext. 4396 for further information.

Closing date: December 31, 1979.

ACCOUNTANT

Dobrocky SEATECH Limited has a career opening for a full-time accountant. The position involves all phases of financial affairs from source documents to financial statements and management reporting. The successful candidate will be a recent graduate of a CGA, RIA, or BCIT accounting course and should be available to commence employment in January, 1980.

Dobrocky SEATECH Limited is a dynamic and expanding oceanographic consulting and service company. Its offices are based in Victoria but operations are conducted across Canada and overseas. The position offered is a unique opportunity to participate in an exciting and growing industry in Canada.

Applicants are invited to submit their resumes in writing, to:
Andrew L. Wood
General Manager
Dobrocky SEATECH Ltd.
130 Kingston Street
Victoria, B.C.
V8V 1V4

Closing date of this offer: December 21, 1979.

STORES SUPERVISOR LOCATed at our Bamberton Plant, 20 miles north of Victoria on Vancouver Island.
Under the direction of the purchasing agent, the individual will supervise the warehousing and issuing of spare parts and materials and maintaining inventory records.
Applicants should be a high school graduate including or supplemented by specialized job related courses and 4 or more years related experience or an equivalent combination of training and experience.
Please phone for an application form or send a resume to: Robert Sawka, Employee Relations Superintendant, B.C. Cement Co. Ltd., R.R.#1, Mill Bay, B.C. V0R 2P0

WOODWORKING SUPERVISOR to be responsible for training and supervision of handicapped adults. Must be able to take charge of area and work as part of rehabilitation team. Submit complete resume and salary expected to Victoria Press Box 1.

21 HELP WANTED GENERAL

ADVERTISEMENTS IN THIS CLASSIFICATION MUST COMPLY WITH THE BRITISH COLUMBIA HUMAN RIGHTS ACT

MANAGEMENT

Local dry cleaning plant requires person to manage entire operation. Must have complete knowledge of pressing, spotting, machine operation, congeniality at the counter and able to handle cash. If you feel you would like the challenge of this position call us for an interview. There will be good remuneration for the right applicant.

PRIME PERSONNEL
320-1070 Douglas Street
385-7012

RESIDENT MANAGERS

Experienced mature man and wife team to manage 4 storey over 200 suites. Adults only apt. complex. Duties include rent collection, showing of suites, supervision of other staff, minor maintenance. Must be familiar with operation of pool, swirl pool and saunas. Salary negotiable depending on qualifications. Must be able to supply references and be bondable. Send resume in strictest confidence to Victoria Press Box 305.

COPYTRON

Requires a customer service representative for the Victoria area. Duties will include customer relations and promoting Copytron products and services with our established customer base. Copytron markets a complete range of copier equipment for their commercial, educational and government field. Car essential. Please send complete resume to Copytron, 692 Sumas, Atten: Dennis Fea.

NURSE AIDES

Juan de Fuca Hospitals — Glengarry Unit, a 225-bed extended-care hospital in Victoria requires casual employees.

Qualifications must include the Camosun College Geriatric course or a minimum of two (2) years hospital experience or equivalent.

If you have the required qualifications apply to:
Juan de Fuca Hospitals
Glengarry
1780 Fairfield Road
Victoria, B.C.
V8S 1G7

SPECIAL HOMES REQUIRED
Home placements are required for teenagers who need special care. Placements will be based on three month contracts renewable over a period of 1 year. Fee for service is $700-$900 per month plus a maintenance rate for the child's needs.
Specific requirements include:
-No children under the age of 18 in the home
-ability to work closely with social workers and other professionals
-parenting experience a definite asset
Please call J. Sim, 598-5121, 9:30-4:30pm, Tuesday-Friday or write with resume to 1627 Fort St. Victoria, V8R1H8.

EXPERIENCED SIGN DESIGNer. Familiar with sign construction formats, graphic workups, drafting procedure and presentation work. $12.58 per hour plus full benefits. By appointment only 652-3937.

Penair
1810 VERLING AVE. 652-3937

RECEPT./OFFICE MANAGER
Required by active community centre. Successful applicant will be able to meet and work well with people of all ages, particularly teenagers. Typing and minimal bookkeeping skills a must. Working hours between 9am.-3pm. Replies in writing before Dec. 15th to: The Director, Vic West Community Y, 521 Craigflower Rd. V9A2W1.

PART—TIME TAILOR
We require a part-time, fully qualified tailor to work in our mens' wear department. The successful applicant will be available to work any retail hours and have a minimum of 5 years experience. Only those fully qualified need apply. Victoria Press Box 288.

THE DAILY COLONIST
Extra earnings of $70.00 monthly for delivery of the DAILY COLONIST in Central ROYAL OAK. Ideal for student or adult, taking approximately one hour. For further information please phone KRYN ZEDEL, 383-4111, local 163.

ALPHA HOME CARE SERvices, 3371 Oak St. Applications are now being taken for the following positions: Homemakers, nursing aides, graduates and LPNs. In-service training. Employee benefits. Permanent and part time positions. To start immediately. Phone for an appointment, 383-4423.

LIVE-IN COMPANION FOR SEnior citizen lady with very comfortable convenient country home. Easy hours, light housekeeping, no lifting. Non-smoker with car preferred. Please phone Duncan, 746-5670 or Homemakers Service 748-4671 or write Miss E. Palmer, 1260 Cherry Point Rd, RR#3 Cobble Hill BC, V0R 1L0.

INTERVIEWING ON TUESDAY December 11th for immediate permanent full-time employment, a mature curtious Calculator Operator with bookkeeping knowledge to do invoicing etc, hours 8:30 to 5. Please apply in own handwriting to Victoria Press Box 301.

WIDOWER (PENSIONER) would like mature lady as a "live in" companion. Some board provided in return for very light housekeeping duties. Other priviledges to suitably person. In reply please state age, nationality, etc., photograph will be appreciated. Victoria Press Box 317.

JOIN THE NAVAL RESERVE
Opportunities for young people 17 to 25 yrs. of age interested in being paid while learning a trade. Train an evening a week for further job training on ships or bases across Canada next summer. Contact HMCS Malahat, 388-2241.

TOP WAGES TO LIVE-IN Housekeeper for Calagary family of 4. Children 7 and 8 - Non smoker. Drivers license and references. Starting January. Willing to relocate to Calgary. For more information and interview please phone 592-6147.

DON'T LET HIGH INTEREST rates and inflation get you down! Get on top of the situation with a second income. We have a successful home operated business and we want to expand. Ambitious self starting couple required. 592-6895 after 5:30pm.

JAMES BAY HOMEMAKERS service is accepting applications from people interested in employment as a homemaker. Mature, responsible, experienced people need apply. Preference given to those willing to work weekends. Apply in person to 435 Simcoe St.

REPORTER
Twice weekly Island newspaper requires experienced reporter for municipal beat. Reply to Editor, The Courier-Upper Islander, Box 310, Campbell River.

OPEN POSITION FOR EXPERIenced caretaker-manager available for 1. 40 suite apt in Duncan area. 2. 40 suite apt. in Courtenay-Campbell River area. Man and wife operation, references. Apply to Victoria Press Box 126

21 HELP WANTED GENERAL

ADVERTISEMENTS IN THIS CLASSIFICATION MUST COMPLY WITH THE BRITISH COLUMBIA HUMAN RIGHTS ACT

JANITOR WITH 5 YEARS EXperience on floors. Drivers license needed. For permanent evening shift, Monday to Saturday, top wages and benefits. Apply in writing, 501 Gorge Rd East, V8T 2W5.

LOOKING FOR SOME "DO-IT-yourself" job security in these uncertain times? Local Amway distributor will show you how to get it with income-producing, part-time business of your own. Phone 385-8864 for interview.

LOCAL MANUFACTURER OF high quality wood products is looking for ladies and gentlemen to retail these products locally on a very attractive commission basis. For more information please call 479-0735

ENERGETIC MATURE ACTIVity worker. Voluntary agency, 5 hours weekdays 10-3pm. Experienced in group work with slow learners and behavioral problems. Class 4 driver license. Reply to Victoria Press Box 308.

EXPERIENCED TAX PREPARERS WANTED
Hourly rate and bonus plan. Full- or part time hours.
BENEFICIAL TAX SERVICE
Phone 382-8261 for interview.

URGENT. A RELIABLE BABYsitter needed. References required. Prefer older person. Fairfield area. Or own transportation. Must be willing to do shift work. Please phone 598-1794.

IS THERE A HIGH SCHOOL student in the Marigold area willing to sit in my home 2 or more evenings per week? Should be comfortable with young babies. Please phone Lori 479-8927.

SWITCHBOARD OPERATOR, part-time for 24 hour service, pleasant telephone manner and neat handwriting essential. Apply in writing stating experience and age to Victoria Press Box 297.

WANTED
Full-time switchboard operator, typing an asset. Apply in person to Mr E. Nelson at GlenOak Ford Sales Ltd, Monday-Wednesday, 1060 Yates St.

DENTAL ASSISTANT, OAK Bay, starting January 2nd, certified preferred but not essential. Please apply Victoria Press 313, stating refereces, experience, etc.

YOUNG PERSON TO WORK ON stage in magic act. Must be able to travel and relocate. If you previously applied, your name was lost. Please apply again. 721-3925 for appointment.

FULL TIME, PART-TIME REquired. Previous experience an asset, must be bondable. Apply in person between 11-4, at Victoria Security Patrol, 3453 Quadra, 384-4141

JANITORIAL
Help wanted for Victoria area, experienced only. Please reply to Victoria Press Box 204.

BABYSITTER NEEDED after school, my home. Occasional evenings and Saturdays. Hampton school area. 382-9623 after 6:30pm.

BONDABLE COUPLE REquired to live in and caretake storeage facilities. Residence supplied plus all utilities, ideal for retired couple. 656-5321

ACCOUNTANT
For small growing company who really knows hers or his stuff. State salary required. Victoria Press Box 281.

COMBINATION
Telephone solicitor and counter sales person. Neat appearance essential. Victoria Press Box 281.

CASHIER, EXPERIENCED preferred. Shift 12-9pm, Tuesday, Wednesday, Saturday. Apply in person at Graham Meats, 1661 Feltham.

EXPERIENCED JANITOR FOR floors, must have at least 1 year experience in buffing, stripping, waxing. Please write to Victoria Press Box 262.

LOVING AND EXPERIENCED babysitter needed by January 7, 1980 for 6 month old twins in Sidney home, Monday-Friday, 6½ hours daily. 656-5239.

GRAD/REGISTERED NURSES
Needed for large intermediate care facility. Must be interested in geriatric nursing. Phone 388-6457 for appointment.

RELIABLE NIGHT CLERK FOR downtown motor inn. References required, experience preferred. Full time. Queen Victoria Inn, 386-2812

JANITOR, EXPERIENCED ON floors, drivers licence required and bonding. Permanent position. Apply in writing to Victoria Press Box 314.

RELIABLE OLDER PERSON needed for rest home. General housekeeping, cleaning, some cooking. 30 hours a week. 598-3542.

URGENT. BABYSITTER REquired to care for 2 children, 2 years and 3 months, in my home, Wednesdays and Thursdays, 7:30-4:30. 477-7578.

EXPERIENCED WAITress/waiter wanted. Apply in person, The Coffee House, Mayfair Shopping Centre.

THE CRYSTAL GARDENS ICE-cream and sweet shop has filled the position advertised. Thanks to all 85 applicants.

LADY WANTED FOR NIGHT sitting, Sat. and Sun. Non-smoker preferred, own transportation. 658-8028.

HAIRDRESSING MODELS FOR trained junior staff. Annas Taylor Beauty Salon, 1004 Broad Street, 383-6015.

WANTED MATURE PERSON close to Fairburn School, to care for kindergarten child in my home, mornings. 477-1902

EXPERIENCED ONLY WAITress/waiters required. Apply Dino's Place, 4011 Quadra, between 2pm-4pm. No calls please.

MATURE RESPONSIBLE CUStomer oriented cook required for full-time night work. Apply: Pizza Pieman, 858 Esquimalt Rd.

BABYSITTER URGENTLY needed Metchosin. My home. 3 mornings weekly start January. 478-8297.

MATURE CUSTOMER ORIENTed hostess for night shift. Apply Pizza Pieman Office, 858 Esquimalt Rd.

TEA CUP READER REQUIRED at the Lemon Tree. For appointment call 385-5022 between 3-5pm.

WANTED, FULL OR PART-time cashiers for service station. Apply 305 Trans Canada Hwy. No phone calls.

ATTENTION: EPILEPTICS. Earn money part or full time. Phone Polly 383-5158 or Gordon 382-6113.

HOUSE PARENTS NEEDED for relief work in group receiving home. 384-6190.

DESK CLERK WANTED. MUST be willing to work swing shift. Apply Yates Hotel.

PART-TIME LIVE-IN ATTENdant for 4 physically handicapped adults. On job training. 388-6878.

EXPERIENCED CAREtakers, furnished apartment, references required. 386-1312

BABYSITTER FOR FAIRFIELD area. Phone 383-3001 or 477-4282.

TRADE THROUGH CLASSIFIED
DIAL 386-2121

22 OFFICE HELP

ADVERTISEMENTS IN THIS CLASSIFICATION MUST COMPLY WITH THE BRITISH COLUMBIA HUMAN RIGHTS ACT

CLERK
Is required by the British Columbia Assessment Authority for its Capital Assessment Office located in Victoria. The successful applicant will be involved in a variety of clerical/assessment functions related to the production and maintenance of an assessment roll. Qualifications: Applicants will possess Greade 12 education including or supplemented by business courses and a minimum of three years related clerical experience; good knowledge of modern office practices and procedures; ability to type with accuracy and reasonable speed; experience in use of modern office equipment.
Monthly Salary:
$1109.32—$1214.94
NOTE:
A lesser qualified applicant may be appointed at an entry level position with salary from $887.95 per month. Competition No.: 79-133.
Closing Date: Dec. 19, 1979. Application forms may be obtained from the various assessment offices located throughout the province. Please forward completed application forms to:
Director of Personnel
B.C. Assessment Authority
1537 Hillside Avenue
Victoria, B.C.
V8T 4Y2

THE CORPORATION OF THE DISTRICT OF OAK KBAY
CLERK - STENOGRAPHER
MUNICIPAL ADMINISTRATOR'S OFFICE
Salary Range: $1008 - $1080 per month (1980)
Start Date: January 7, 1980
We need a competent, pleasant person to answer public inquiries diplomatically, maintain files, arrange meetings, prepare agendas and correspondence, and take and transcribe Council and Committee minutes as required.

You should apply if you have Grade 12 education, minimum two years experience as a clerk-stenographer, at least 60 w.p.m. typing speed, shorthand, dictaphone experience, and an ability to work hard under pressure.

Please complete an application form or send a resume and three work references to the Personnel Office, Oak Bay Municipal Hall, 2167 Oak Bay Avenue, Victoria, B.C., V8R 1G2 (phone: 598-3311). Applications must be received by Friday, December 21, 1979.

J. R. Craven
Municipal Administrator

OFFICE MANAGER — $800-$1300
This dynamic food-related company is seeking an ambitious bookkeeper willing to learn. Initial responsibilities include books up to and including trial balance, daily cash deposits, daily posting of sales to journals, weekly and monthly analysis, payables and receivables, payroll and eventually financial statements, income statements and in-depth analysis. This job will become an administrative assistant's position and will entail supervision of one subordinate. Location: downtown Nanaimo. Hours of work: Monday through Friday from 9 a.m. to 5 p.m. Salary dependent upon experience and/or training.

For information call:
Marilyn Mickelberry
Drake Personnel
385-3425
502, 1175 Douglas Street
Victoria, B.C.
V8W 2E1

ASSOCIATED PERSONNEL LTD.

BOOKKEEPER
A very well established service industry in Victoria requires a smart, sophisticated bookkeeper to trail balance. Basic typing is an asset. Excellent company benefits are offered. Salary to $10,800. Submit resumes or telephone:
JOAN DURGAN
Accounting Consultant
669-1616
430-800 West Pender at Howe.
Vancouver, B.C. V6C 2V6

VICTORIA PUBLIC SAVINGS Credit Union

We have an immediate opening for a credit union teller. This position involves a variety of cash and member service duties and requires a bright and personable individual who enjoys working with people.
Previous banking or related experience preferred but not essential. On-line computor experience an asset. Please direct applications to: Mr. P. Arnoldi, Victoria Public Savings Credit Union, 1601 Blanshard St., Victoria, V8W2J5

VICTORIA PUBLIC SAVINGS Credit Union

Victoria Public Savings Credit Union has an immediate opening for a teller to assist our members with the many financial services we provide. One year previous experience required. On-line computer experience a definite assest.
You will enjoy our progressive salary and benefit programmes and pleasant working environment. Please mail resume to 547 Michigan Street, Victoria V8V1S5.

ADMINSTRATIVE ASSISTANT
$958 - $1049
This private social agency is seeking a person who is able to serve as office receptionist, secretary and bookkeeper. Duties include: dealing with routine enquiries, receiving and depositing monies, recording financial transactions, preparing financial statements and maintaining payroll records. Qualifications include: good typing and reception-ist skills, bookkeeping skills, experience in banking and accounts reconcilliation and payroll. Hours of work 8:30-4:30 (35 per week). Send resumes by December 14th to Willie Blonde, John Howard Society Vancouver Island. #319-620 View St. V8W 1J6

STOCK SUPERVISOR
This experienced person will be a proven self starter, have some formal accounting training, know how to train and motivate a small staff and function as a assistant to store buyer in maintaining basic inventory levels and retail price maintenance. Scope for advancement. Apply in writing to: Accountant, Standard Furniture Company, 737 Yates St, Victoria, V8W 1L7. Stating eductation, previous experience and salary expected.

COPYTRON
Requires a customer service representative for the Victoria area. Duties will include customer relations and promoting Copytron products and services with our established customer base. Copytron markets a complete range of copier equipment for their commercial, educational and government field. Car essential. Please send complete resume to Copytron, 692 Sumas, Atten: Dennis Fea.

BOOKKEEPER
Port McNeill hotel at the hub of Northern Vancouver Island needs bookkeeper. For more information contact Mr. Renke, Box 280, Port McNeill, V0N2R0, 956-3304.

22 OFFICE HELP

ADVERTISEMENTS IN THIS CLASSIFICATION MUST COMPLY WITH THE BRITISH COLUMBIA HUMAN RIGHTS ACT

EXPERIENCED SECURITIES CLERK
Required immediately by busy trust company, familiar with stock and bond control responsibilities. Please send resume to Victoria Press, Box 316.

CLERK TYPIST WITH ACCUrate typing skill and good spelling ability needed January 2nd. Experience on computer terminals an asset, but not essential. Excellent benefits. Please apply in own handwriting and state salary required. Deadline for applications December 13th. Manager, V.R.E.B., 3035 Nanaimo Street, Victoria, B.C. V8T 4W2.

DOWNTOWN DOCTOR WITH busy established practice is seeking an experienced medical secretary to assist him on a part time basis. (May work to full time in future). Excellent secretarial skills and knowledge of medical terminology a must. Forward resume including hourly rate required plus working time preferred. Victoria Press Box 309.

OFFICE CLERK-RECEPTIONIST
Junior position with good future. Typing skills required and a pleasant personality. Some bookkeeping knowledge an asset but not necessary. Send a resume to: Reliable Transfer, 2614 Bridge St, Victoria.

DENTAL ASSISTANT
Mature, experienced dental assistant required for busy practice. Certification an asset but not essential. All applications will be answered in confidence. Reply to Victoria Press Box 274.

POSITION AVAILABLE FOR part-time teller in Stry Credit Union, Victoria Branch. Previous experience an asset but not mandatory. Hourly salaried position. Apply in person 2610 Douglas, 384-7144.

DENTAL ASSISTANT. START January 2nd. 4 day week. Submit resume to Dr. L.R. Atkinson, 208-2951 Tillicum Rd, Gorge Centre.

EXPERIENCED BOOKKEEPer for small law firm. Experience with one-write system and trust accounting required. 388-6600 A. Stewart.

CHARTERED ACCOUNTANTS office requires experienced stenographer-receptionist, permanent part time. Competitive salary. Victoria Press Box 298.

LEGAL LITIGATION SECREtary with up to 1-2 years experience required by local firm immediately. For interview please call Prime Personnel, 385-7012

CONFIDENTIAL SECRETARY for specialists office. Well groomed, pleasant personality. Previous experience an asset. Victoria Press Box 307.

EXPERIENCED NOT IMPORtant. Secretary trainee required, Real Estate Office. Reply to Victoria Press Box 292.

23 SKILLED TRADES

ADVERTISEMENTS IN THIS CLASSIFICATION MUST COMPLY WITH THE BRITISH COLUMBIA HUMAN RIGHTS ACT

LABORATORY TECHNOLOGIST
Registered general technician for permanent night shift, hours generally Thursday through Monday with every 4th weekend off.
Under the supervision of the Charge Technician required to perform emergency procedures. Position available immediately. Please apply in writing and include education and experience to: Employment Manager, Royal Columbian Hospital, 330 East Columbia St, New Westminster, B.C. V3L 3W7 or telephone 520-4307 for additional information.

SERVICE WRITER
We are looking for a friendly hardworking individual to assist our service manager in the operation of our service department. Applicant must have a Grade 12 education, be mechanically inclined and enjoy dealing with the public. Apply in person to Mr. Dave Fraser, Pacific Mazda Peugeot, 810 Johnson St.

WANTED IMMEDIATELY
By B.C. Cement Company Ltd. Located in Mill Bay B.C. One 35 Millwright for shift work. This is a permanent job. Wage rate is $10.39 per hour plus COLA and shift differential. Good fringe benefits. Telephone for an appointment. From Victoria call direct 383-9622, from Vancouver call direct 681-4546 and any other point in B.C. call 743-5511 collect.

WANTED, TV SET DESIGNER
An understanding of television or stage design is essential. Must be able to do concept drawings and working drawings and to supervise the staging of various productions. For further information contact: Bob York at BC TV, Box 4700, Vancouver, V6b 4A3. 112-420-2288 local 277.

24 SALES PERSONS AND AGENTS

ADVERTISEMENTS IN THIS CLASSIFICATION MUST COMPLY WITH THE BRITISH COLUMBIA HUMAN RIGHTS ACT

BLOCK BROS
"THE BESTSELLERS"
REAL ESTATE CAREER
TRAINING PRODUCES SUCCESS
Block Bros. will train you in sound proven methods enabling you to quickly reach our desired level of success. Successful prestigious salespeople just
DON'T HAPPEN, THEY ARE TRAINED
Call today, interviews by appointment only. (Held strictly confidential).
CALL "THE BESTSELLERS"
Sidney-Colwood 478-5561
Bob Kershaw
Blanshard 386-3231
Bob Hahn
Shelbourne 477-1841
Bob Callum
Bernie Wilkinson

AN INTERNATIONAL OIL CO. offers high income, plus cash bonuses, benefits to mature person in Victoria area. Regardless of experience, write S. F. Read, American Lubricants Co., Box 696, Dayton, Ohio 45401.

WE ARE LOOKING FOR GOOD salespersons to work on commission basis. You can earn up to $300 per week or more if you work at it. Victoria Guard Dog Ltd., 384-8431

APPLICATIONS FOR COMMISsioned salespersons now being accepted. Please send resume and references in confidence to P.O. Box 1911, Station E, V8W2Y3

24 SALES PERSONS AND AGENTS

ADVERTISEMENTS IN THIS CLASSIFICATION MUST COMPLY WITH THE BRITISH COLUMBIA HUMAN RIGHTS ACT

A. E. LEPAGE
WESTERN LTD. REALTOR

LET'S TALK ABOUT YOUR FUTURE!

We have space in our new office for several progressive realtors. Drop in for coffee and let's talk about how our 1980 program fits into your future. Ask about commissions, referral income, National advertising, expansion program, company share purchase and career opportunities. We're growing! Grow with us! For a confidential interview call:
Ray Rawnsley, Mgr.
477-7121
A. E. LEPAGE
1630 Cedar Hill X Rd.

ATTENTION REALTORS
BOORMAN
Investment Co. Ltd. has openings for two realtors at our convenient Oak Bay Office at 2045 Cadboro Bay Rd., near the Oak Bay Recreation Centre.
PLUS
vacancies for two realtors at our Downtown Office at 612 Fort St.
CONTACT
Ian Boorman at the Oak Bay Office, 595-1535. Jack Boorman, Downtown, 386-7521.
Est. 1933. Succ. to a company Est. 1883.

WANTED
Salespeople with a Real Estate License, who are tired of looking for listings and clients.
Our company - Preferred Equities Corporation, one of the largest property developers of its kind, will supply you with clients and listings as well as:
1. Training program
2. Guaranteed income
3. Good commission
4. Pleasant working conditions
Call today for confidential interview with
Dick Silverberg
or
Nancy Armstrong
Preferred Equities Corp
766 Hillside Avenue
Victoria
Telephone 385-7731

MONEY
NEW FRIENDS
CHALLENGES
RECOGNITION
ACHIEVEMENT
IMPORTANCE
BELONGING
and
THE GLAMOUR OF
The Beauty Business
All reasons why people enjoy selling AVON. You can too!
Call 384-7345

GARDNER REALTY Ltd.
895 Fort St. 385-7744
A high commission split plus an active location are always attractive, but ... nothing happens until you make a sale. Our consistent high individual sales volume has proved our track record over the years. If you want pleasant working conditions, on excellent income without pressure, and you show pride in your profession, then give me a call. We can help you and you can be a part of us. Call Cliff Salmond at our office: 385-7744.

INSURANCE SALESPERSON
Prospecting Problems, why worry, we have the solution. A large General Insurance Agency has asked us to find a Sales Person with both Life and General Insurance experience, to work out of their office on their accounts, specializing in Life Sales.
Applicants must have two or more years Insurance Experience, self-starter, reside in Victoria and Bondable.
VICTORIA PRESS BOX 270

REALTORS
Thinking of a move? If so, think NATIONAL TRUST. Join a firm with Coast to Coast affiliations as well as strategic local locations. Spacious street level office with ample free parking. Generous commission split with other benefits too numerous to mention here. For an interview call STAN JAMES 382-8101 or res. 592-3740 National Trust Co. Ltd. 3440-A Douglas St.

Radio Account Exec.
Vancouver Radio station is looking for an advertising sales person in the Victoria area. This person must be looking to earn $40,000 plus. Radio sales experience useful but a solid sales background such as insurance or real estate an asset. Send resume to Sales Manager, 2780 East Broadway, Vancouver, B.C. V5M 1Y8.

SPARE TIME OPPORTUNITY
Lucrative part time earnings working out of your home selling something everyone wants - quality meats at low prices. Car necessary. Call Valu-Pak Freezer Meats Ltd. 592-6992

ESTABLISHED PUBLISHING firm looking for sharp, aggressive salespersons. Excellent commissions with possibility of travel. Send resume to P.O. Box 9233, Seattle, WA. 98109 or call (206) 285-7555.

TELEPHONE SOLICITORS
Experience helpful but not essential. Salary plus bonuses. Hours 5-9pm only. 384-5444.

SEE FOR YOURSELF-LOCAL Amway distributors are enjoying extra income. We show you how. Reply Box 6211, Victoria.

Classified Advertising
386-2121
8:00 a.m.-6:00 p.m. Mon.-Fri.
8:00 a.m.-5:30 p.m. Sat.

25 TEACHERS

ADVERTISEMENTS IN THIS CLASSIFICATION MUST COMPLY WITH THE BRITISH COLUMBIA HUMAN RIGHTS ACT

GREATER VICTORIA SCHOOL DISTRICT

GREATER VICTORIA SCHOOL DISTRICT #61
Teacher Specialist
(Special Education — Secondary)

Applications are invited from qualified persons for the following position with duties commencing as soon as possible. The successful candidate must have had experience with adolescents and enjoy working as a member of a District Assessment/Consultation Team.

RESPONSIBILITIES:
—administration and interpretation of educational assessments — some report writing
—remedial program planning and demonstration or team teaching
—consultation with school personnel, parents pupils and outside professionals
—participation in the co-ordination and implementation of "in-school" alternatives
—co-ordination and participation in District In-Service Programs

QUALIFICATIONS:
—Valid B.C. Teaching Certificate
—Minimum of three years successful teaching experience
—Graduate training in Special Education or related field

APPLICATIONS:
Applications are to be submitted to the Instruction-Administration Department, Greater Victoria School District #61, P.O. Box 700, Victoria, B.C. V8W 2R1, ON OR BEFORE DECEMBER 21ST, 1979 QUOTING COMPETITION #56-79.

*NOTE—This is presently a temporary position to replace a Teacher Specialist on extended medical leave.

School District 85
VANCOUVER ISLAND NORTH
Applications are invited for the following teaching positions, effective January 1, 1980.
1. Temporary Jan. 1, 1980 to June 30, 1980
80% Math/Science Gr. 8-10
Alert Bay El. Jr. Sec. School
Alert Bay, B.C.
2. English Gr. 8-10 plus Core subjects
Seaview El. Jr. Sec. School
Port Alice, B.C.
Please send information on background, training and references to:
District Superintendent of Schools, Box 90, Port Hardy, B.C. V0N2P0.

S.D. #70 (ALBERNI)
Applications are invited for the following teaching positions commencing January 7th, 1980:
Art/English at Ucluelet Secondary in Ucluelet.
Home Economics at Dunn Junior Secondary.
Counsellor for grades 10-12 at A.D.S.S.
Intermediate teacher at Wood Elementary.
Written applications should be send to Mr. C. R. Moss, Superintendent of schools, 4690 Roger Street, Port Alberni V9Y3Z4.

SCHOOL DISTRICT NO. 63 (SAANICH)
Temporary teaching position, Senior Mathematics, Secondary School, effective February 1, 1980 to June 30, 1980. Fully qualified, experienced applicants are invited to send resume to:
A.C. Campbell,
Director of Instruction,
School District No. 63 (Saanich),
P.O. Box 2010,
Sidney, B.C., V8L3S4
Closing date December 21, 1979.

26 PART-TIME or TEMPORARY HELP

ADVERTISEMENTS IN THIS CLASSIFICATION MUST COMPLY WITH THE BRITISH COLUMBIA HUMAN RIGHTS ACT

PERSON FOR GENERAL OFfice duties, mainly keypunching for data processing. Part-time. $9.07 an hour. Please apply in writting, listing experience and qualifications to P O Box 6127, Station C, Victoria V8P5L4.

ALTERATIONIST
Required immediately. Experienced alterationist. Part time. Apply in person 9 to 5:30, Tuesday-Saturday. Jack Burgess Ladies Wear, 2201 Oak Bay Ave.

WANTED, MATURE occasional babysitter, for county home, Elk Lake area. Own transportation. Victoria Press Box 313.

PERSON FOR PART TIME help in drug store, preferably resident of Oak Bay. Reply to Victoria Press Box 280

SITTER NEEDED Northridge area, approximately 2 afternoons per week, 2 school children. 479-9149.

ICE CAPADES TICKET WINNER
D. SURRATT
2251 NEIL STREET

PART TIME TELLER REquired, apply Toronto Dominion Bank, 630 Yates St.

WANTED: STUDENT AFTER school to teach guitar, beginners. 382-4887 after 5 p.m.

PART-TIME BOOKKEEPER for small print shop. 383-1239.

28 EMPLOYMENT SERVICE

ADVERTISEMENTS IN THIS CLASSIFICATION MUST COMPLY WITH THE BRITISH COLUMBIA HUMAN RIGHTS ACT

RESUMES THAT GET JOBS. Professionally prepared. Personal, confidential service. 385-6145.

30 SITUATIONS WANTED

SALES
Young married man, very eager and aggresive, 7 years experience in sales, sales management, in automobiles, clothing etc. Wants a good challenge with a growing business. Willing to travel if necessary. Remuneration negotiable. Please phone 479-6769 after 7 pm. and ask for Steve.

Equipment Mechanic
(SUPERVISOR)
Diesel, gas or kerosene powered (all makes) speaks fluent English, Dutch, some French. Citizen of the Netherlands. Is seeking permanent position on Vancouver Is. in or near Victoria. Victoria Press Box 239.

BRITISH COUPLE
experience, excellent refs. seek live-in positon, wife as cook/housekeeper and husband as maintenance/handyman. Resume: Classic Personnel, 6968 Ash Street, Vancouver, Tel: (604) 324-1606.

VERSATILE PLEASANT steno typist (55 wpm) would like position in small office. Prefer insurance or manufacturing. Please write Victoria Press Box 278.

RELIABLE WOMAN WITH small pickup will do basement and yard cleanup, also gardening. Reasonable rates. 382-2109.

PAINTING, DECORATING, touchup, cleanup. Free estimates. Guaranteed workmanship. 388-7398.

BA COMMERCE. SALES EXperience. Looking for position with management possibilities. Victoria Press Box 272.

FOR HIRE, HANDYMAN AND ½ ton truck for cleanups, hauling and odd jobs. Call Frank at 479-1458 or 479-9297.

GARDENING YARD MAINTEnance experienced, reliable person. Reasonable rates. 383-7657. Bob.

HAVE YOUR HOUSE PAINTED at a reasonable price. Reliable painter. Please phone after six. 479-3250.

MATURE WOMAN WANTS OCcasional babysitting Gorge East area, also typing wanted. 381-0357.

PAPER HANGING
Interior painting, 479-7816, 479-9215 after 4:30 pm.

PAINTING, HOME REPAIRS, gutters, fencing, roofing, cement work. Estimates. 478-7059.

PROFESSIONAL CHEF FOR hire, home gourmet catering. Brian or Cindy, 383-0243.

HOUSE CLEANING DONE with loving care. Reliable service. 595-4309.

HOUSECLEANING, 4-5 HOURS per day. Reasonable rates. Phone 598-2111.

GUTTERS CLEANED, PAINTing, odd jobs. Low rates. Free estimates. Andy 592-7381.

QUICK AND EFFICIENT cleaning. Reasonable rates. Please call 385-4572

WILL DO BABYSITTING, MY home, Blanshard School area. Phone 386-4081.

COUPLE FOR HIRE. LIGHT moving, painting, housecleaning, etc. etc. 386-5172

MAN WILL DO GARDENING, painting, and janitorial work. 658-5005.

MAN WITH TRUCK WILL DO cleanup, hauling, chainsaw work, etc. Reasonable. Tony 474-1014.

EXPERIENCED LADY WITH references will care for elderly, 3 days a week. 384-1302.

RENT—A—KID
Help with odd jobs, 387-5506

JOURNEYMAN STONEMASON for hire. Gary 381-0526.

WILL DO TYPING IN MY home. Phone 388-4746.

PATTY'S PLUMBING. ALTERnations and repairs. 384-7071

HOUSEKEEPING $5 AN HOUR. Phone 385-9779, 478-9246.

32 TRADE SCHOOLS

UNEMPLOYED?
Or under employed? Maybe the reason is a lack of skills. We train people to compete for jobs in offices. You can investigate without obligation and enroll now to start Jan. 2 or later.
SPROTT SHAW
COLLEGE OF BUSINESS
1012 Douglas at Broughton

33 BANDS, MUSICIANS AND ORCHESTRAS

ENTERTAINMENT FOR ALL occasions, bands, lounge acts, & disco systems. Roxxlyde; Uncle Wiggly's; Zylus; Blue Wind; Watt 4; Vancouver Island Promotions, 383-0383.

THE POSITRONS
Victoria's most original and unique rock'n roll band. Special low rates for private parties and costume affairs. Call John 381-5814 days, 382-6051 eves.

FEMALE VOCALIST LOOKING for a band to sing with. Sings all types of music. 479-0664.

FORMING NEW BAND. BASS, drums, keyboard needed. Pat, 477-7038.

LEAD VOCALIST AND LEAD guitarist looking to join or form rock band. 595-3452 or 595-6912.

34 PRE-RECORDED MUSIC

CJR
Canned Music
CHRISTMAS BOOKINGS STILL AVAILABLE
382-3811, 598-4717

ARION'S
Make your occassion a success.
595-4376 Days or Evenings.

CANDU MUSIC
ENTERTAINMENT SERVICES
384-5521.

MUSIC PLUS CANNED MUSIC
Sound entertainment for your wedding, party or dance. Reasonable rates. 721-5239, 656-6958

STARR SOUND LTD
Ballroom, rock, disco
386-1230

PROFESSIONAL MUSIC MAN with light show included. $100 for 3 hours. 383-9626.

STEELY'S CANNED MUSIC. For a deal you'll listen to. Carter, 478-7785. John, 112-743-9290.

MUSIC MAN CANNED MUSIC. Christmas bookings still available. 479-8043.

SPINKY'S
656-1652

MOON RIDER CANNED MUSIC. Music for any occasion. 477-1746

36 BUSINESS SERVICES AND DIRECTORY

Accounting

CHARTERED ACCOUNTANT, available for bookkeeping, write up work, financial statement preparation. From personal residence. Murray Ellis, 385-1011.

ACCOUNTING, BOOKKEEPing, financial statements, etc. For qualified service, Mr. McPherson 479-4541.

FULL BOOKKEEPING SERvices rendered. Free pickup and delivery. 479-5732.

PROFESSIONAL SERVICES tax planning. D. Lane, 382-9920.

Appliance Repairs

ABC ELECTRIC
Home appliances for Christmas. Unbeatable prices. Come and see.call 382-7221.
VICTORIA SHAVER CENTRE
For the ideal present, give a ladies or mans shaver, hairdryers or stylers.382-7721.
TELE-TECH APPLIANCES
Stove elements. All makes. Be sure for Christmas cooking.385-6783.
One stop service at 831 Yates St.

Appraisals

P. G. JACKSON LTD.
Real Estate Appraisals
(450) 1070 Douglas 388-9102

Babysitting

LOVING MOTHER OF ONE, will babysit my home anytime. spacious backyard, closed in cuidesac, any age. Robyn 478-3076.

LOVING CHRISTIAN MOTHER will babysit weekdays, Lakehill area. 479-0660

WILL BABYSIT 2-4 YEAR OLDS, my home. Weekdays. 479-0981

Bookkeeping

BOOKKEEPING AND ACCOUNtancy services by contract or by the hour. #6-625 Alpha St. 385-3266.

BOOKKEEPING, JOURNAL TO Financial Statements and Analyis. 382-9728

Brick Layers

25 YEARS' EXPERIENCE, fireplaces, chimney repairs, house facings, etc. Doug, 479-5975, 595-4758.

FIREPLACES, CHIMNEYS, rock and block work, remodelling and repair work of all kinds. R. Henson 383-6581.

Building Survey

BUILDING SURVEYING
Building inspection from foundation to roof. R. Kirkpatrick, 478-1560 evenings.

Carpenters

RENOVATING?
Want some ideas! Kitchens, bathrooms and rec rooms my specialty, for a free estimate call Terry, 479-9573.

F. J. CONSTRUCTION. ALL sorts of carpenter work, additions, alterations, finishing, framing, etc. Private and commercial. Free estimates. Call Fred Jorgensen, 642-3075.

FOR ADDITIONS AND RENOvations, finishing work or cabinets. Call Connor Construction. Reasonable rates and references. 656-2977.

RENOVATIONS & ADDITIONS
Kitchens a specialty, cabinets, arborite and cabinet refacing. Workmanship guaranteed. Free estimates. 382-4858.

FULLY EXPERIENCED CARpenter, additions a speciality. Framing, concrete, finishing, renovations. References and free advice. 478-4750.

REFERENCES. FREE ESTImates. Basements, renovations, repairs. If you are tired of mediocre workmanship call Robert Innes, 598-2795.

REMODELING, ADDITIONS, stairways, entrys, all home and commercial repairs. Phone 477-7382.

FINISHING CARPENTER, basements, sundecks, siding, fences. Free estimates, phone Terry 652-4572

CARPENTER, 30 YEARS EXperience, all home repairs, alterations, additions. No job too small. 652-1614.

COMPLETE HOME CONstruction services. Hour or by contract. Sidney and North Saanich. 656-3403, 656-0295

OAK BAY
Community carpenter. Additions, renovations, finishing, cabinets. Call Terry 595-6046.

EXPERIENCED CARPENTER, finishing, renovating, repairs. Residential or commercial. 384-4350

PERMA CONST. LTD.
FREE ESTIMATES, 384-2323

COMMERCIAL
Designs-carpentry-renovations. Call Terry 595-6046.

JORGENSEN
Drafting and Carpentry services. Small jobs a specialty, 382-9516.

FINISHING CARPENTER, fully experienced. After 6pm. call 479-0584.

RENOVATIONS, SUNDECKS, retaining walls, no job to small. 652-3753

ISLAND FRAMING
652-3572

FRAMING CREW AVAILABLE. Call Kase, 652-3433.

REVOVATIONS, ANY KIND, 37 years experience, 656-4947.

SMALL JOBS A SPECIALTY. Call 598-2920

Carpet Cleaning

DEC CLEANING SPECIAL!
Power vacuumed and carpet cleaned! Probably the cleanest and safest method on market! Living, dining, hall, bedroom, $55! 598-0262.

ACE CARPET CLEANING, ALL types, steam extraction method. Free estimates, all work guaranteed. 382-1948 or 592-7531

PHIL'S CARPET CLEANING, steam cleaning carpets, chesterfields, chairs. 474-1808.

REGIONAL CARPET CLEANing, steam cleaning. Living room, dining room, hall, $45. 478-8518

UPHOLSTERY AND CARPET cleaning, 20 years experience. 595-4128

TO CLEAN YOUR CARPETS, rent a carpet-wizer. Reliable floors, 386-0821

RUG CLEANING AND HOUSEcleaning, experienced lady, reasonable prices. 385-9456.

Carpets and Linoleum

BEAVER HOME CENTRE
1580 Hillside 595-1225
Carpeting a new home or recarpeting your present one see the Homemakers. Contact Mal Connors, 595-1225
You Install!
We Install!
12 month warranty on our installations.

B&E
FLOOR COVERINGS & DRAPES
FREE ESTIMATES
COMPETITIVE PRICES
Call About Our Roll End Specials
5290 Dupplin Rd 382-2116

Carpets and Linoleum

HOURIGANS
CARPETS AND LINOS LTD.
FLOOR COVERING SPECIALISTS
715 PANDORA AVE. 386-2401

18 YEARS EXPERIENCED carpet layer. Cheap for cash. Installations, repairs, restretch. Phone Master Power Wash 384-6818 anytime.

CARPETS INSTALLED, cleaned, repaired. Free estimates. 388-6543. 388-6275 pager 2316.

CARPET AND LINO. WE LAY the best and fix the rest. 479-0782.

CARPETS AND LINO INstalled, reasonable rates, free estimates. Phone 383-6791.

Cement

READY-MIXED CONCRETE when you want it - we deliver on weekends. Smaller jobs a specialty. Personalized, friendly service. Phone 478-3522 (24 hrs) or 388-5464 pager 611, Small Load Cement Products Ltd, 2650 Nobhill Rd.

B&B CONCRETE WORKS
Will do concrete work, sideworks, driveways, basement floors, etc. etc. 383-5471.

G AND R CONCRETE FINISHers, all type of concrete work. No job too small. 383-8985 after 4. 388-9820.

FORMS, CEMENT WORK, steps, foundations, sidewalks, etc. Steve Laszlo 479-4756.

Chimney Service

DON'T RISK A CHIMNEY FIRE. Call Black Stack Chimney Sweep, member of the Blue Army. 384-7811, after 5pm, 595-2795 Barry.

BLACK MAGICK
Chimney Sweeps
7 days a week 385-2813.

Cleanup Service

4 BROTHERS — ALL AREAS
FREE ESTIMATES ANYTIME
NO CHARGE AND UP
Yard, Basement, Garage, Etc.
Hauling and Bobcat, 479-6112

REASONABLE CLEANUP. Yards, basements, etc. also hauling, free estimates. 479-5823, 656-5671.

CLEANUP SERVICE, OAK BAY-Fairfield speciality, basements, yards, etc. Hauling. Free estimates. 598-7595 or YR 97332.

HAULING AND CLEANUPS. Basement, yard, compost. Free estimates. Eugene's, 383-3528.

CLEANUPS, BASEMENTS, attics, yards, composts, and junk hauling. 658-5406.

OAK BAY CLEAN-UP, BASEments, composts and hauling, 658-5406.

CLEAN-UP YARDS, COMPOSTS and basements, prompt service, reasonable rates, 478-4943.

CLEANUP MAN AND EMPTY truck looking for work,reasonable.385-7965.

JUNK HAULED, YARDS cleaned, reasonable rates, Bruce 382-8584, Gord 598-2405.

WILL PICKUP ANYTHING, BIG or small. Call Paul, 478-6832.

FOR HIRE ¾ TON TRUCK AND two men. $23 a load. 383-0805.

Contractors

WHEATON CONSTRUCTION LTD.
General Contractors
Building Consultants
385-5702

Jocas Contracting Ltd
GENERAL CONTRACTOR
Industrial, commercial and residential. Free estimates. 721-3237

FARMER CONSTRUCTION
Design — Renovations
388-5121

T.&C. BUILDERS LTD.
Framing
385-5293 385-8587

QUALIFIED TRADESMEN FOR new construction, renovations, foundations, finishing, kitchen remodelling. 478-2969, 478-0517.

ISLAND FRAMING
—652-3572—

SUNSET CONTRACTORS, framing. 656-6571.

Drafting

"WHERE MARGINS FADE"
Artist offers an exclusive design service. Logo's a specialty. Greeting cards that are selectly your's. Illustrations to your requirements. 381-5365.

ARCHITECTURAL, STRUCtural drawings, quantity takeoff and estimates prepared, 19 years experience, hourly-contract. 721-5047.

ARCHITECTURAL STRUCTURal drafting services, renovations/custom plans. Guaranteed work, hourly/contract. 479-0896.

DRAFTING, HOUSE PLANS, renovations, hourly and contract. 383-6777.

Draperies

HOURIGAN'S
Floor Covering Specialists
CUSTOM DRAPERIES
—Bedspreads—
PROMPT IN-HOME SERVICE
715 PANDORA AVE. 386-2401

Dressmaking

GISELE'S DRESSMAKING, DEsign, alterations, restyling and repairs. All work guaranteed. 386-4434.

DRESSMAKING ALTERAtions, childrens and adults clothing. 382-1029.

PROFESSIONAL DRESSMAKing and alterations. 384-4676, 10am-6pm.

KARLI'S PLACE. DESIGNER, dressmaker, 381-0039.

DRESSMAKING, ALTERAtions and restyling. 592-3435.

Drywall

TAPING-TEXTURE
Basement specials. Immediate service. Best prices. 477-7038.

DILIGENT DRYWALL CO.
Installation and finishing of gypsum wall board. All work guaranteed. 383-3809.

DRYWALL APPLICATION, taping, textured ceilings and walls, work guaranteed. 382-4295.

"SPRAYMAN"
Specializing in all types of texture ceilings and wall, satisfaction guaranteed. 652-3601.

BOARDING, TAPING, AND spraying services available. For estimates phone 385-9802.

Drywall

BOARDING, TAPING, SPRAYing, quality work, over 20 years experience. 721-3108 Victoria.

LOWEST PRICES
All phases of drywall, available immediately. 382-5955.

Electrical Contractors

RG HELLER ELECTRIC
Resident, commercial, small industrial. Old home rewiring. Very reasonable rates. 478-4032, if no answer 385-5335.

OLDER HOMES REWIRED — NO down payment. We finance at bank rates with approved credit.
EDDY'S ELECTRIC—385-7666

DO YOU HAVE SMALL ELECtrical wiring jobs? No one is interested? Please call evenings, 652-5809.

ELECTRICAL JOBS DONE. ADditions, alterations, dryer hookups, etc. Reasonable rates. Free estimates. Brian 656-6656.

LICENSED ELECTRICIAN will do new wiring, rewiring, hot water tanks installed. 479-9765.

ELECTRICIAN, FREE ESTImates. Call Bernie 386-1094.

Excavating

MANSELL BOBCAT SERVICE. Weekend specialists. Call 478-9458, 478-2570, for leveling, backfilling, septic fields, post holes, sand, gravel or topsoil supplied, spread, leveled. Basements dug, landscaping and rockwork.

QUALITY WORK AT REASONable prices by reliable established Contractor. Cats, backhoe and trucking. Call Barnes Construction Services 479-2595.

ROBERTSON'S EXCAVATING
Track machine with backhoe. Roads, basements, backfilling. 595-8530.

4 BROTHERS — ALL AREAS
Leveling, back filling, Bobcat Service, Backhoe. 479-6112

BRENTWOOD BOBCAT SERvice. Bobcats from $18 hour652-3519 or 652-9957

Fencing

ISLAND CHAIN LINK
Fencing in wire or wood
Small jobs a specialty
477-0332.

EUROPEAN CRAFTSMAN, ALL types of fencing and repairs. Guaranteed work. Gordon Head, 721-3759.

TRADE
THROUGH
CLASSIFIED
DIAL 386-2121

Flooring and Sanding

M & M FLOOR
COMPLETE FLOOR CENTRE
Hardwood, Carpets and Linos
532 William St., 384-0343
Nights: Al, 386-3078
Mike, 652-4308

KNIGHTS FLOOR SURFACING serving Victoria for over 30 years. 382-1186.

Furniture Refinishing

EXPERIENCED FURNITURE stripper. Denis, 382-1139.

Gardening

4 BROTHERS ALL AREAS
FREE ESTIMATES ANYTIME
ROTOTILLING, yard cleanups, lawn maintenance, new lawn preparations, Bobcat Service, Hauling.
FALL CLEANUPS 479-6112

QUALITY LANDSCAPING LTD. Pruning, gardening, maintenance and cleanup. New lawn preparation, power raking, aeriating, stone work. Monthly rates. Reasonable prices, free estmates. 478-5114, 478-4216.

HARVEY'S LANDSCAPING
Experienced chinese gardener, book now. Pruning, spraying, power raking, aerating, garden design. All phases. 479-7078, 388-5464, pager 502.

DUTCH LANDSCAPING
Tree pruning, hedges and shrubs trimmed, fall clean-ups, planting, low maintenance gardens, designing, free estimates. 478-1023.

CLEANUPS
Pruning, BC certified spraying, low maintenance, free estimates, call Dave 384-6379 after 6pm.

CREATIVE LANDSCAPING
Dutch horticultural background. 477-7882.

TREES PRUNED, LIMBED. Certified sprayer. Ornamental hedges trimmed. 383-8363.

JENNINGS GARDENING COMplete garden service, commercial and residential. 477-9869

YARD CLEANUPS, LEAVES, gutters, composts, etc. Hourly rate. Phone 386-9771.

Glass and Glazing

STORM WINDOWS
"DO IT YOURSELF"
DURA-SHIELD
DESIGNED BY WESCRAFT
Vinyl Frames — Float Glass
YOU MEASURE—WE MAKE
YOU INSTALL

MAYFAIR GLASS
FULL SERVICE GLASS SHOP
790 SPRUCE ST. 384-8721

Gutter Cleaning and Repairs

WHY WAIT
Gutter cleaning, leaks, roof repairs, etc. Very reasonable, all work guaranteed. 388-4295.

GUTTERS, DOWN PIPES, drain tiles, chimneys repaired, fireplaces repaired, roofs demossed, repairs and replaced. 479-8196.

5" CONTINUOUS GUTTERS, special contractor rates. Old wooden gutters renewed. IRWIN INDUSTRIES, 382-5154. Free est.

G.R. STEWART HOME IMprovements Ltd, 5" continuous aluminum gutter. Wooden gutters refurbished. 479-7086.

GUTTERS CLEANED, PAINTing, odd jobs. Low rates. Free estimates. Andy 592-7381.

Handymen

RUSSELL'S CONTRACTING
You name it, I do it. All types of construction. Work guaranteed. References. Let me give you a price. 381-0169, after 5:30.

JACK OF ALL TRADES
Residential maintainence, repairs, fencing, remodelling, fireplace wood, etc. Call the man who can do it, 478-8153.

TRADE
THROUGH
CLASSIFIED
DIAL 386-2121

Hauling

4 BROTHERS — 479-6112
Cleanups, Bobcats, sand, gravel, bark, mulch, hog fuel, etc.

HAULING: TOP SOIL, SAND, manure, wood, garbage, etc. Eugene 383-3528.

STUDENT HAS TRUCK, WILL do almost anything. Reasonable. Ryan 384-0154

HAVE ¾-TON PICKUP WILL DO yard and basement clean up, etc. Also experienced faller. 652-4304.

WILL CLEAN AND HAUL, ETC. Very reasonble. Tony, 474-1014.

Home Improvements

SOMERSBY
Manufacturers of custom millwork, vanities, cabinets, wood windows, frames and doors, including French doors and windows and pocket door frames. K.D. fir and hemlock finished lumber and mouldings, sanding and resawing. Weekdays 7:30-5:00
Cr. Hillside and Bridge 388-6645

Home Improvements

SPECIALIZING IN RENOVAtions and bathroom remodelling. 20 years experience. Call John 479-0695.

Insulation

ECONOMIC WAY TO INSULATE your home, you purchase the material. Let me install the jobs. Crawl spaces also. 17 yrs. experience. Call Bill between 8-9:30am. After 5pm. 385-3730.

ENERGY SAVINGS
Custom weatherstripping for drafty doors and windows. Gov't grant pays. Free estimates. 388-9517.

Landscaping

Barker Landscaping
Lawn specialists, natural stone work, slate, general layout and design. Ideas, sketchings, complete garden maintenance. Free estimates. 595-8323.

PORTUGESE LANDSCAPING. Stone work, rock walls, fireplaces, and landscaping. Free estimates. Reasonable prices. 595-5439

CREATIVE LANDSCAPING
Designing and redesigning. Artistic layouts. Free estimates. Dutch Horticultural background. 477-7882.

4 BROTHERS — ALL AREAS
FREE ESTIMATES ANYTIME
New lawn preparation, rototilling, Bobcat Service. 479-6112.

SCOTIA LANDSCAPING
Special rock walls and facing. Reasonable prices. Phone anytime, 385-4874.

TONY'S LANDSCAPING. TOP quality rock work, reasonable rates, call anytime, 385-8235.

Lawnmower Service

ABC ELECTRIC
831 Yates St. 382-7221
All electric lawnmowers complete service. Weed eaters and trimmers. Free estimates.

REPAIRS TO AIR COOLED GAS engines. 477-6288.

Locksmiths

GUARD YOUR PROPERTY with Guardian Locksmith, 592-4211. Complete mobile locksmithing service. Fast service. Reasonable rates.

Masonry

FIREPLACE FACINGS, ANY type of stone work, top quality. Reasonable. John, 477-1727.

TOP QUALITY MASONRY work. Call after 5 pm. 388-6895.

Miscellaneous Service

SAWYER SHARPEN SCISSORS
840 Fort St. 388-6228

Moving

DRUM CARTAGE
The moving specialists. Pianos, antiques, beavyweights. Storage facilities, packing and crating. Reasonable rates, free estimates. Call 383-9861 and save $$$

MOVING???
C&M Cartage. Large or small moves. Very low rates. Phone 595-4376 days Monday-Friday, or 656-3651, after 4 pm.

MBN CARTAGE
Experienced movers, $20 per hour for 2 men and 3 ton truck with 20' box. Flat rates also available. Insured. Call 386-3652.

MOVING SOON? CALL 382-4127 for fast free estimate. Hourly or flat rate, pensioner rates. Silver Dollar Movers.

MOVING TRUCK GOING TO Prince George, January 2nd. Room for more furniture. 388-7029.

MOVES AND DELIVERIES. EXperienced, efficient, insured. Eugene's, 383-3528.

$8 AND UP
½-ton. Have dollies, tarp. Call Gavin 385-3447.

LIGHT DELIVERY SERVICE, $9.00 a call. 592-7068.

Painters and Decorators

SKYLARK PAINTING AND DEcorating. Paper hanging and carpet cleaning. Quality material and workmanship. Fast and reasonable. 477-7404 after 6 pm.

W.E. FERRIDAY PAINTING, interior and exterior by experienced tradesman. No job too small, reasonable rates. 384-1513 days, 477-2843 evenings.

AVAILABLE NOW
For interior painting and wallpapering, quality at reasonable rates. Estimates without obligation. 592-7239.

INTERIOR. EXTERIOR. PLUS miscellaneous repairs. Able and willing to do better for less. Free estimates. Pay only on completion. 385-7164.

INTERIOR PAINTING-PAPER hanging. Fast friendly service, free estimates. Charles Garrett 478-0992.

ROB AND RON PAINTING AND Carpentry. Satisfaction Guaranteed. Free estimates. Phone 478-2888.

OLD AGE PENSIONERS PREferred. Interior painting. Yellow pages or Garth Glover Painting, 385-6422.

INTERIOR/EXTERIOR, REAsonable rates, satisfaction guaranteed. Free estimates. 381-6784.

WINTER RATES. ANY ROOM $30. Spraying and textured ceilings. 385-3398.

CANTERBURY DECORATING
Quality painting and paper hanging. Free estimates. 479-3541

PAINTER INTERESTED IN work. Reliable and reasonable. Bob 478-9707, 474-1342.

PAINTER NEEDS WORK. Interior and exterior, small plaster repairs. 592-7137.

PAINTING AND DECORATING, 18 years experience, free estimates, guaranteed job. 598-8240.

PAINTER AND DECORATOR 15 years experience. Free Estimates. 384-3506

XMAS SPECIAL, $28.50 PER room. Satisfaction guaranteed. 384-4482.

Photographers

WEDDING PHOTOGRAPHY. Reasonable rates. Book early. Alan Worsfold Photography, 383-9201 evenings.

Plasterers

PLASTERING AND STUCCOing, also small jobs in patching and lathing. Ask for Jim. Evening calls welcome. 478-1118, Jimy's Plastering & Stucco.

FRIEDRICH PLASTERING and stucco. Patching specialists, older homes stuccoed. 656-2064.

PLASTERING, STUCCO, drywall. New and renovations. Competitive rates. 652-9029.

COLEMAN PLASTERING
Quality lath and stucco. 478-9976.

PLASTERING, STUCCO, REpairs, reasonable, 479-4779.

Plumbing and Heating

NEW FIRM
Renovations, new construction, discounts. Law and Son Plumbing Service Ltd. 658-8112. After hours, 658-8163.

DAVID'S PLUMBING
Hot water tanks, plumbing fixtures, drain cleaning, and plumbing repairs. 386-8881

Plumbing and Heating

LOW COST PLUMBING REpairs, excellent workmanship. 384-7071. After 5 and weekends 386-6553.

PETERSEN PLUMBING
Reliable, efficient plumbing at an economical price. Day, Cheryl 478-4322, evenings 478-4572.

D & S PLUMBING SERVICE, alterations and repairs. Reasonable. 478-0965.

REPAIRS AND RENOVATIONS, 20 years experience. Low rates. 24 hour service. 652-5813.

REASONABLE RATE PLUMBer, 24 hour service. Free estimates, 477-5742.

Printing & Typesetting

ATS TYPESETTING SERVICES
Quality typesetting and paste-up service. Fast turn around at competitive prices.
812 Cormorant St. 385-2076

Refrigeration and Air Conditioning

BURNETT REFRIGERATION. Fridges and freezers serviced in your home. 382-4134 (24 hrs)

Roofing and Siding

BLUE DIAMOND CONTRACTing. Tar and gravel. Dulord shingles, cedar shingles, shakes. Doug 595-7722, 595-4219.

PARKER JOHNSTON LTD.
1855 BLANSHARD. 382-9181
"Roofing Victoria Since 1935"

ALL TYPES OF REPAIRS AND roofing. Phone Central Sheet Metal 478-1814.

ROOFING. SPECIALIZED IN asphalt shingling. Call Vic at 383-8972.

Saw Sharpening

YOU'LL NEVER KNOW
HOW SHARP IT IS
TILL YOU'VE TRIED
Candu Service Centre
2825 Bridge St. 386-1122

Shoe Shining

SUPER SHOE SHINES $1.50. Wednesdays Ladies day $1.00, Barber Syrt, Empress Hotel.

Tailors

OAK BAY TAILORS
Tailoring, alterations, ladies and mens quality leather alterations.
1826 Oak Bay Ave. 598-4131

BRITISH CUSTOM TAILORS
1311 BLANSHARD 383-2632

Storm Windows

BOSSOM GLASS CO. LTD.
382-3031 382-0222

Tree Service

OLYMPIC TREE SERVICE
Falling, topping, tree removal. Fully insured. Free estimates. 478-2850.

DANGEROUS TREE REMOVable, topping and falling. Very reasonable rates. Free estimates. Fast service. 478-9346.

TREE EXTERMINATOR
Topping, falling, and removal. Budget rates. Fully insured. Call The Woodchuck. 479-7474

KEN'S TREE AND HEDGE Service. Low rates for pensioners. 382-5310 evenings.

ISLAND TREE SERVICE. LOW rates, fully insured, dependable. 386-3047, anytime.

TONYS TREE SERVICE, trees removed, pruned, etc. Reasonable. 474-1014

Upholstery

ACE UPHOLSTERY
477-0455
Quality workmanship. European craftsman. Free estimates.

Window Cleaners

JACK'S WINDOW CLEANING, residential and commercial, free estimates. Call 383-3481.

HAVE YOUR WINDOWS PROFessionally cleaned, ready for Xmas. 598-6203

38 TRAVEL

GOING TO MAUI
Kaanapali Beach
PAPAKEA
1-bedroom condominiums including all facilities. White sand beach, swimming pool, sauna, whirlpool, barbecue ranges, putting green, tennis courts and all the comforts of home. Call 479-7117 before 5 p.m. or 382-7642 after 5 p.m. and weekends. Ask for Percy or leave message.

HOLYLAND TOURS
16 day deluxe Egypt and Holyland Tours, all inclusiv, starting from $1998 Can. $. Departures April 7 and July 13, 1980.
Teach-A-Trip Tours
1153 Grover Ave.
Coquitlam, B.C.
936-6463
OR
Thomson Holidays S.F.U.
Burnaby, B.C.
291-4110

MAUI—BEACH FRONT
DELUXE 2 BEDROOM, FULLY FURNISHED CONDOMINIUMS. PLENTY OF RECREATION AND MILES OF SANDY BEACH. WEEKLY AND MONTHLY RATES — AVAILABLE APRIL. BOOK EARLY. 383-4124.

PALM SPRINGS
CANADIAN DOLLAR
ACCEPTED AT PAR
Central. Adults only. Room $25. Kitchenette, $35. For reservations telephone 714-325-9989 or 714-325-6956.

SHARE IN CONDOMINIUM EXchange club, 70 condominiums to choose from as close as Mt. Baker, far away as Europe. $1350 initiation fee. Take over payments for limited time. 45 year membership can be given away or sold anytime. 112-246-4456

MAUI
Deluxe 2 bedroom fully furnished condominium located on a safe sandy beach. Available immediately to Dec. 23, 1979.
OK Trucking Co Ltd, 386-3414

WANT PASSENGERS GOING to Montreal, leaving December 20th. Will share expenses and driving. Call Ben 478-8733 after 6pm.

MAUI, DELUXE 1 BEDROOM condominium, beautiful beach, available January 5th-20th. 478-7922

DELUXE 2 BR., 2 BATH CONDOminium on sunniest beach in Maui. Good bookings still available. 477-3039, 383-9512

ST. IVES, OWN 2 WEEKS OF vacation and be a member of Resort Condominium International. $1900 per week. 595-5140.

MAUI 1 BEDROOM CONDOMINium on beach. Pool, jacuzzi, sauna. 478-4560.

HAWAII CONDO FOR RENT. December 14th to 28th, 1979. 385-3648.

39 PERSONALS

IS THERE A TALL LOVING gentleman, 35 to 60 years who would enjoy the company of a tall early 40's woman who dislikes going to movies and theatre alone, and would like company on occasion. No strings attached to this ad, just gentle, fun loving companionship. Please reply with a current picture if possible to Victoria Press Box 257.

MALE 34, NEVER MARRIED, honest, sincere, caring, monogamus, seeks correspondence and marriage with outdoors, back to the natural life type of women. To combine resources and plan together for acreage in central B.C. for a self-sufficient way of life together. Not into drugs or religious cults. Victoria Press Box 265.

ALCOHOLISM IS A TREATable illness. You or someone close may be suffering from this devastating affliction. The Gillain Foundation's professional staff will provide information and consultation on an alcohol problem which may be affecting you — in confidence, without cost or obligation. Call the Intake Counsellor at 656-5525

MY BREASTS ARE VERY small and I am considering the prospects of having them enlarged through cosmetic surgery. I can't decide. Would like to hear points of view from gals whom have had this surgery or whom are considering it. Also interested in your opinion gentleman. Victoria Press Box 245.

WANTED: SUITABLE FEMALE companion to share home and good life together in the Campbell River area. Am 37, average looks, Canadian, steady employed. All weekends and nights free. Send replies, photo, Victoria Press Box 271.

NEW YEARS EVE ALONE? Kind lonely gentleman late 30's, not into bar scene, wishes to meet single lady in her thirties. Must like outdoors, camping and quiet evenings at home in front of fireplace. Send photo if possible with reply to Victoria Press Box 273.

RESPECTABLE EASY GOING man not bad looking 48. Happiness to me is love and warm relationship. Who enjoys outdoors, sports and fireplace, dine and dancing. I do not want to have a lonely Christmas or New Years. Victoria Press Box 284.

LONELY WIDOWER, 60 YEARS old, working tradesman. Social drinker only, do smoker. 5'9", 165 lbs. would like to meet unattached lady for lasting relationship. Name and phone number to Victoria Press Box 283.

CHRISTIAN LADY, 32, WARM hearted and cheerful personality. Short and plump but a ball of fun to be with. Looking for serious romantic relationship leading to marriage. All replies answered. Write Victoria Press Box 299.

FIRST TIME AD. ATTRACTIVE, petite woman, employed, sense of humour, enjoys dancing, home life, boating, outdoors. Seeks honest, caring gentleman, 40-55. No triflers please. Details and photo to Victoria Press Box 306.

SINGLE PROFESSIONAL gentleman, seeks lady 30's - 40's, slim. To explore a possible friendship and companionship. Confidence respected. Victoria Press Box 312.

EASY GOING BI MALE, MID 30's, seeks others for relaxed and hassle-free relationship. Discretion assured. Victoria Press Box 268.

GIRLFRIEND SEEKED BY DIvorced man, 46, who got half blind in a motorcycle crash. Write: Ed Apt. 407-1525 Hillside Avenue. V8T 2C1.

LONELY, DISTRESSED, DIScouraged? For assurance-encouragement, Dial A Prayer. 595-3635.

TROUBLED BY SOMEONE'S drinking, the Al-Anon Family Groups can help you. 382-0744 or PO Box 654, Victoria, V8W 2P3.

MAKE NEW FRIENDS WORLDwide. Five Continents Penpal Club, Waitakere, New Zealand. Enclose self-addressed envelope.

PREGNANCY AND BIRTH CONtrol counselling. Victoria Birth Control Clinic. For appointment phone 385-3351.

YOUNG BI MALE WILL WORK private parties bartending, waitering or escort. Very discreet. 381-6940 Keith.

TRANSVESTITE
Seeks a friend who does not practice transvestism. Victoria Press Box 304.

ATTRACTIVE RC LADY wishes to meet gentleman between 25-35 for sincere relationship. Victoria Press Box 211.

HELP! I AM FEMALE AND I feel ugly, I deeply desire another female feeling the same. Victoria Press Box 311.

OVERWHELMED, CONFUSED, uptight, depressed? We are concerned about your concerns. Why not call NEED 386-6323 now.

WHO CARES IF YOU ARE pregnant? Birthright does. Phone 384-1431.

LOSE WEIGHT FREE through cassettes, 595-0205 May Robinson, 2614 Bridge.

ELVIS FANS, VANCOUVER Nightclub Excursion, Jan. 5, Elvis Fanline. 385-9094.

ALCOHOLICS ANONYMOUS
383-0415

40 BUSINESS PERSONALS

Unattached??
and fed up with the discos and clubs and the "Plastic" people you've been meeting??? If so, take the first step to social happiness by calling us.
VICTORIA
382-4434 or 382-5122
VANCOUVER
684-1593 or 684-2058
Also in Edmonton, Alberta
Seattle, Spokane, Tacoma
PERSONALIZED DATING SERVICE
We are the largest dating service in Western Canada.
See our television ads.

VICTORIA DINERS SERVICES
XMAS ½ PRICE SPECIAL
Give a gift for two people that will last for a full year. As many gift memberships as desired for only $7.50 each with a regular $15 membership. Discount dining and entertainment for two at a large variety of choice restaurants and theaters. Free admission into three top cabarets. Mail cheque or money order to: Victoria Diners Services. 2389 Tod Rd. Victoria, V8R 2M8 or telephone 592-7680 or 382-1510.

HOSTS REQUIRED
We are looking for pleasant hosts, throughout Canada, who would like to have occassional guests for 1-4 weeks.
Travelling? Private guest accomodation available throughout Great Britain and the USA.
INTERNATIONAL SPARE ROOMS INC.
1815 Blanshard ST. Victoria, BC.
V8T 5A4

ENROLLMENTS FOR A 6 WEEK Licenced Professional Bartenders Course are available. Registering at the Red Lion Inn, Tuesday, Wednesday, Thursday between 2-9 pm. Information 595-4670 from 2-8 pm, weekend included.

CHAUFFER, SAFE, COURteous, dependable. With or without automobile. Part or full time. 17 years accident free driving. Salary negotiable. 383-1484 or 479-6005, Carlos.

SWINGTIME NEWS, DANCES, ads for swingers in B.C. Est. 1969. $4 current issue or free details. CY Club, P.O. Box 2410, New Westminster, B.C., V3L 5B6.

INSTANT CASH FOR
B.C.R.I.C. Shares! Harbour Square Ticket Sales, 910 Government. 381-6114.

HYPNOSIS
Weight control, smoking, personal problems, stress.
Call 382-4092 for appt.

GETTING CLEAR
Professional Gay Counselling. For appointment call 385-1559.

CONSULT-A—CHEF SOLUtions provided for all your Culinary Requirements. Min. fee. 384-7071, 386-8622.

RESUMES THAT GET JOBS. Professionally prepared. Discreet, confidential service. 385-6145.

PSYCHIC READINGS
Spiritual Healing, Chakral energy changes. Leonard Thornton, PH.d For appointment 595-5675.

WHY BE LONELY FOR Christmas? Dial a friend club. For information please phone 642-5622 confidential.

LUXURY PRIVATE POOL AND sauna facilities. Low monthly rates. Limited availability. Ph. 386-1312 or 386-2812

MRS. PAYN-JONES, TRANCE medium, questions answered. 386-3603.

TELEPHONE MESSAGE
Relay Service. $15 a month. Phone 384-7071

LONELY? WRITE EMILY Quest Friendship Bureau. Confidential. PO Box 5220, Victoria

ASTROLOGY READINGS, reasonable. Call Wayne at 479-0836.

YOUNG MAGICIAN
Available For Parties.
477-1419

BCRIC SHARES BOUGHT FOR cash. Will collect. 478-0619, 595-7621.

CARD READING IN DEPTH
Seventh Year 652-1765

FOOT TREATMENT. PHONE Monika at 478-1245.

REMOTE CLERICAL / Typing service, 384-7071.

42 EDUCATION

PROFESSIONAL TUTORING (B.C. Certified Teacher), younger, well respected, local male teacher. Specialties in Math, Sciences and English up to Senior Secondary Level. 385-6679 anytime.

TUTORING— PROFESSIONAL help by experienced teacher. French, math, new and old methods. 598-2331.

60 FUEL

ALDER FIREWOOD FOR SALE. Split. Pickup $50, delivered $65. 478-5352.

ONE YEAR SEASONED DRY alder, split, $80 a load delivered. 595-2261.

LARGE ¾-TON PICKUP LOAD, split, dry, fir. $55. delivered. 478-8668.

SAVE ON YOUR HEATING 100 lb. sack of coal $7.95 delivered. 478-1582

SPLIT ALDER, DELIVERED. $65 a cord. Stacking available. 384-4806.

TRUCK LOAD SHY OF A CORD, $60, intown. $55, Langford. Unpiled. 478-2723

SEASONED ALDER FIREwood, $65 cord, we deliver. 478-8898, 479-0546 before 7pm.

U/HAUL SPLIT FIREWOOD, 60¢ per cu. ft. Corner John/Bridge, weekends. 10am-3pm.

DRY FIR FIREWOOD, ¾ PICKup unsplit, $40. 382-8717 or 384-2370.

ALL FIR MILL WOOD, ¾ DRY, $25 pickup load. 746-6381 Duncan.

FIREWOOD SPLIT AND DElivered, $65 a cord. 642-3822.

ALDER, $45 LARGE PICKUP load. 385-6195.

DRY ALDER, $50. FULL PICKup load delivered. 642-3904.

BUSH WOOD, NO CEDAR, 656-1628.

FIREWOOD, MIXED LOADS, $45 per pickup load. 652-9029.

LARGE ¾ PICKUP LOAD SPLIT fir, $50 delivered. 479-7359.

63 TIMBER

TIMBER WANTED
Standing or felled
Top Prices Paid
385-7013
GLACIER LOGGING LTD.
"The Professionals"

TIMBER WANTED
Standing, felled or bucked. Fir, cedar, hemlock. Ideal Sawmill. 385-0441.

TIMBER WANTED
Top prices paid. 8" and larger. Also contract logging wanted. Phone 743-2408, STS Logging Ltd. anytime.

65 BUILDING SUPPLIES

HOME LUMBER & Building Supplies
470 Ardersier Rd.
385-8711

PLYWOOD SALE
STANDARD SHEATHING

4x8—5/16 Std fir	5.95
4x8—⅜ Std fir	7.25
4x8—½ Std fir	9.75
4x8—⅝ Std fir T&G	11.95
4x8—¾ Std	13.95

Factory Sanded D: UnS

4x8—¼	6.95	5.50
4x8—⅜	9.95	5.95
4x8—⅝	13.50	8.95
4x8—¾	15.50	11.95

LUMBER SALE
STD. and BTR FIR

2x4—6'	$165
2x4—92¼ pet Studs	$285
2x4—8'—14'	$340
2x6—8'—14'	$340
2x8—8'—24'	$340
2x10—8'—24'	$440

Louvered Bifolds
#1 Select Mahogany c/w hardware

	½ Louver	Full Louver
2668	$38	$34
5068	$74	$65

Duroid Shingles
210 wt. No. 1 Asphalt self seal. All colours in stock, per bundle. $8.95

INSULATION
FIBREGLASS
PRICE PER 1,000 sq.ft.

R12—4"	$155
R20—6"	$270
R28—8"	$360

GYPROC
Price per 1,000 Sq. Ft.

½" GYPROC	$120
⅝" FIRESTOP	$160
STUCCO WIRE	$31.95
PERMAX	$6.50

Deliveries made anywhere on Vancouver Island and Gulf Islands. Before you buy compare our prices. For quality, service and guaranteed savings, phone:

386-3374, 385-8711

JUBILEE BUILDING SUPPLIES Ltd.

SALE — Jubilee Will Be moving by year end to larger premises
MANY ITEMS REDUCED
Carpet
Kit Cabinets
Roofing
Permax
Polythrne
Insulation
Many More Products Such as

Bathroom Vanities

4—V18"	34.50 ea.
6—VS33" (sink units)	39.50 ea.
4—VS30" (sink units)	37.50 ea.
2—FVD15" (drawers)	49.50 ea.
1—VS24" (sink units)	32.50 ea.

See us on Other SPECIALS
(Opposite Town & Country Next to MacDonald's Bakery)
574 CULDUTHEL RD. 388-5412

NORSECRAFT HARDWOOD Industries Ltd.
383-4233
NOW IN STOCK
PONDEROSA PINE
NORTH AMERICA
ALSO: Open Saturday All Day
531 David St. 383-4233

Butler Brothers Supplies
2046 Keating X-Road
652-1121
TRY US FOR
Fiberglass
Insulation
Styrofoam SM
Drywall
Masonry Supplies
Ready mix concrete

SAANICH LUMBER YARDS
Garages, Carports, Fencing, Garden Sheds, Greenhouses, Chicken Houses, Dog Kennels, Compost Box, Workbenches.
1496 Admirals Road 385-2486.

65 BUILDING SUPPLIES

CASH AND CARRY, ROUGH cedar lumber in utility grade, standard and better. Cedar shakes, shingles and fencing material. Also will custom cut to order. All at better than competitive prices. Smiley Rd. Chemainus. 246-9622.

SLUGGETT & BROWN JOINERY
Wood Windows, Doors, Frames
526 DISCOVERY ST. 382-3011

ROUGH CEDAR ALL DIMENsions. Hidden Valley Sawmill, 2200 Sylvester Rd. Open Saturday and Sunday. Phone 743-2830.

NEW 30" RANGE HOODS, Nutone, 2 speed fan for ducts, white or copper. Only $45. 477-8292

EXCELLENT SHAKES
18" barn shakes, good supply. $60 per square. 652-4368.

18" BARN SHAKES, $50. PER square, shingles $65 per square. 642-5794 after 6pm.

ROUND FENCE RAILS WILL cut to lengths. 743-4720 Cobblehill.

24" HAND SPLIT TAPERED shakes. 749-3792.

NUMBER ONE 18" BARN shakes, $50. per square. 652-3770.

70 MUSICAL INSTRUMENTS

CHRISTMAS SPECIALS

ACOUSTIC GUITARS
YAMAKI

Ay 271 S (Folk) Reg. $179.95	Special $125
AY 375S (solid top) Reg. $229.29	Special $160
AY 379S Reg. $274.95	Special $192
AY 370 Reg. $210	Special $147
AY 377S $249.95	Special $168
AY 470S (12 string) Reg. $299.95	Special $210
AY 371S Reg. $189.95	Special $133
GIBSON "Hummingbird" Reg. $995	Special $695
IBANEZ left hand model Reg. $255	Special $179
ARIA (bolt on neck) Reg. $229	Special $160
3 YAMAHA FG 350W Reg. $295	Special $180
YAMAHA FG 351 "Sunburst" Reg. $249	Special $175

GUITAR AMPS

1 Peavey Mace Reg. $920	Special $552
1 used Musicman 65 reverb	Special $495
1 Lab series model L3 60 watt Reg. $495	Special $346

NELSON'S MUSIC
1315 Government 385-9728

70 MUSICAL INSTRUMENTS

ODDS 'N ENDS

59 FENDER Concert (re-coned, re-tubed)	$500
66 SUPER REVERB 2-12 w/Jensen lifetime spkrs.	$500
KORG MS 20 Synth. and stand	$650
78 PRINCTON reverb w/boost	$350
FENDER Champ	$150
RVS-1 keyboard amp	$650

PLUS
MANY QUALITY USED GUITARS
MORE MORLEY IN STOCK
TRAYNOR TS 200 STACKS ARE HERE!

McMusic
COLWOOD
2244 Sooke Road 478-4622
Mon-Fri. 10-7, Sat. 9-6

CHRISTMAS Clearance Sale
Yamaha - Fender Guitars
Sheet Music and Books
Harmonicas - guitar cases
10 - 15% Off
Lots of stocking stuffers
Be sure to enter our
Christmas Turkey Draw
Before Dec 20.
HALL-FAIRFIELD MUSIC CENTRE
728 FORT ST 385-3307

IDEAL PRESENT
Designed for the first-time organ buyer in mind. The WURLITZER 305 organ features touch tone, Dprogrammed accompaniment Dandswing-in rhythm wrapped in a handsome wood cabinet with matching bench $995.

Scott PIANO & ORGAN™
SERVING VICTORIANS FOR 15 YEARS
1400 BLANSHARD 386-2434

ELECTRONIC PIANOS
RHODES 73 key stage $1575.
HILLWOOD 61 key, self contained amplifiers, 2 speakers, 5 tone switches. Very portable.
Reg. $810. $675.

Pamus
386-8475
MUSICAL INSTRUMENTS
CHARGEX—MASTERCHARGE
1108 Blanshard (at Fort) 386-8475

TEMPO TREND STUDIOS LTD.
410 Burnside E. 384-2111
Undecided about the Christmas present for musicians in your family? Give a gift certificate from Tempo Trend Studios. When the value of the certificate is $25 or more, Tempo Trend will also include a Christmas present from a great selection of guitar straps, strings, drum sticks, harmonicas or a complimentary music lesson on one of the many instruments taught here.

Ken Peaker presents
The Conservatory Model
Piano by KINCAID
★ Solid Oak case
★ Hand rubbed finish
★ Locking keyboard cover
★ 3 working pedals
★ Lifetime warranty
SOUND OF MUSIC
1517 QUADRA 383-0239

70 MUSICAL INSTRUMENTS

BALDWIN TRADE-IN BARGAINS
Due to the tremendous success of Baldwin Piano & Organ sales we now have to many trades in organs. All are GREATLY REDUCED in price and carry full warranties.
EXAMPLE:

Hammond Aurora, loaded	$4695
Baldwin Spinet, w/Leslie	$1595
Lowrey full pedal, 2 yrs.	$5595

Hurry while selection is at its best. Prices include delivery and complete satisfaction.
BALDWIN PIANO & ORGAN CENTRE
(Across from the Bay)
1736 Douglas 381-0551

Ken Peaker presents
The Conn STARBRITE Organ With
★ Latest computer super rythmn
★ Auto. Hawaiian guitar
★ 1 finger chords and extra players
★ The Conn sound Starbrite $2195
SOUND OF MUSIC
1517 QUADRA 383-0239

LITTLE SCREAMER!
That's what people say when they try the IMP. It's a super versatile English small amp, featuring a CELESTION speaker for that crisp English sound.
IT'S GREAT
24 fret, full 25½" scale, two raunchy pick-ups, one piece mahogany body, jumbo frets that play like glass. The IBANEZ ST-50 ONLY $499 with case.

THE GUITAR SHOP
SOFT SOUNDS MUSIC
535 YATES 381-5814

Did you know that . . .
—we have been Hammond Organ dealers for over 20 years?
—you receive 6 no-cost lessons with our organ purchase?
—we also sell Heintzman pianos and are exclusive dealers in Victoria of Kawai pianos and organs.
your purchase is guaranteed by Eaton's time honoured guarantee.
Eaton's Music Centre, Main Floor
HOME FURNISHINGS BLDG.

WHY PAY HIGH PRICES FOR AN OLD "CLUNKER"? YOU CAN HAVE A BRAND NEW CANADIAN BUILT MASON & RISCH OR LESAGE PIANO FROM $1835. AND UP WITH FREE TUNING, 2 MOS. PROFESSIONAL INSTRUCTIONS AND FREE DELIVERY IN GREATER VICTORIA.
BERNIE PORTER MUSIC
725 CALEDONIA 382-9542
Alongside The Bay Park Free

LAY-A-WAY
FOR CHRISTMAS — substantial savings on pre-owned organs. Personal service at
GLEESON MUSIC CITY
OPEN TIL 9 P.M. FRIDAYS
714 FORT 388-9632

GOOD ENOUGH FOR XMAS PRESENTS
Armstrong silver flute, made by W.T. Armstrong Co and fully guaranteed, in fitted, reinforced case, new condition, asking $175. Yamaha classical guitar, #80 Nippon Gakki with felt-lined zippered case, asking $150. 385-9597.

MOVING NORTH, MUST SELL. Teavey PA system, amp and mixer, PA-400-210 watts, columns 412H, 4-12" speakers and horn in each. Approx. 3 years old. Excellent condition. $700 or best offer. See at Apt 310-620 Dobson St, Duncan, first right off highway past Romeo's between 6pm and 9pm.

PIANO, UPRIGHT CABINET GRAND. ADAM SCHAAF - CHICAGO. GUARANTEED. $950. ALSO FIRST ANNIVERSARY STRING SALE: 2 FOR 1
CASTLE MUSIC 477-7625

GET ALL THE HELP YOU CAN at J&V Electronics. Guitar amplifier rebuilds, modifications and repairs. Good stock of quality tubes, Christmas special on tubes in stock. 2628 Bridge St. 385-4831.

ONE BELTONE HARMONICA Amplifier, $50; One Peavey TNT Bass Amp. 45 watts R.M.S. Set of Premier Olympic Drums plus Zildian Hi Hat Cymbals and Stand, 598-1520

RICHARD DENZIL
PIANO TUNER—TECHNICIAN
Regulation, repairing, rebuilding.
388-9295

HAMMOND PHONIX WITH Leslie speakers and cassette, upper melody section and a lower accompaniment and bass. Asking $2,200. 383-3203.

FAMILY CHRISTMAS PRESent, Kimball Swinger 400, fully automatic organ. Includes bench and music. Just like new. Asking $1200. 479-9181

ALTO SAXOPHONE, KING Cleaveland, why lease when you can own? $350 or best offer. Older quality Coronet, appraised at $150, offers. 652-9325

WURLITZER ORGAN EXCELlent condition. Leslie speakers, rhythm, slide, cassette, etc. $2250. Phone 652-1602 or 382-1535.

SAVE HUNDREDS. TECHNItone Electronic organ. Multi featured. As new, $3995 firm. 598-3933.

KARN CABINET GRAND, OAK cabinet, excellent condition. $1500. Work 383-1191, home 642-4638.

$4600 YAMAHA ORGAN FOR only $2200. This one does everything you could imagine. 748-9651 (Duncan).

WANTED: ONE MANUAL Harpsicord, in good condition. Phone collect 537-2377 or 595-9398.

ACCORDIAN, 120 BASS, $150. Thomas organ, needs tuning, $135 or offers. Bass guitar, $175. 384-2695.

ACCORDIANS WITH CASES, 120 bass Titano (mans), 120 bass Cavalli (ladies), 12 bass Hohner (student). 595-8833 after 6pm.

CLASSIC ITALIAN 12 STRING acoustic electric guitar with case, good shape, $150. Please call 477-4878.

PROFESSIONAL PA SYSTEM, will sell complete $3600 or separately. For more details phone 386-2408.

YAMAHA ELECTRONE B-2R organ, dual keyboards, earphones and bench, excellent condition, $750 or nearest offer. 386-6001.

DRUM CARTAGE
Piano moving. Reasonable rates. 383-9861.

BALDWIN PIANO, 1 YEAR OLD, practically new, asking $2600. Interested call evenings 721-3185

5 PIECE DRUM SET, PLUS TWO cymbals and high hat. Bargain, $600. 598-3933.

KAWAI ORGAN UNDER WARranty, 2 manuals, bass rythmer, immaculate. $1300. 385-4630.

HEINTZMAN UPRIGHT grand with bench. Will consider trades. 477-1491.

HAMMOND L100 ORGAN AND Leslie 110 speaker, $2100 or offers. Phone Christine 383-7837.

GERRARD HEINZMAN UPright piano and bench, good condition, $1,700. 592-1830.

LES PAUL COPY, DIMARZIO super II's. $200. 595-4117 or 598-5179.

ELECTRIC GUITAR, CASE, good for beginner. $65. 595-4117 or 598-5179.

SET OF "TABLA" INDIA drums, made in Benares, good condition. #49-1204 Yates.

70 MUSICAL INSTRUMENTS

HEINTZMAN UPRIGHT grand piano, in good condition, $1575. Call 658-8401

CONN MINUET ORGAN, model 544 in excellent condition. Asking $4000. 477-2442

OLD VIOLIN, LOVELY TONE, $575; flute, $75; ¾ size violin, $95; Ludwig drums. 477-7094.

BEAUTIFUL RARE ANTIQUE Willis Piano and bench, $2,500. Phone 477-7094.

HAMMOND ORGAN 125, AUTO rhythm, auto chords, 10 months old, $2500 firm. 743-4783.

8 PIECE DRUM SET, GOOD condition, taking offers. Phone 658-8372.

ATTRACTIVE OAK WOOD Bell upright piano and bench. $1200. 598-4659.

STEINWAY EBONY GRAND 5'1", good condition. $6500. 656-0390.

WANTED UPRIGHT PIANO IN good condition. Very reasonable. 388-7881 or 479-0020.

I'LL TUNE YOUR PIANO FOR Christmas. Reasonable rates. Call 478-7862 evenings.

ALMOST NEW, BEGINNERS Tenor Saxaphone, $300. 388-4134 after 6pm

MOSSMAN HANDMADE STEEL string guitar, like new. $700. 642-3545.

DOMINION PIANO, FULL steel back, beautiful condition, nicely designed. $1400. 478-5142.

FENDER JAZZ BASS WITH case. $400. E.V. 15" speaker $75. 479-6222.

4 PIECE DRUM SET, ACCESSories, excellent condition-quality. $250. 598-2485

VIOLEN AND CASE, $200. AMplifier with tremalo, $200. All new. 474-1961, 474-1327.

HAMMOND SOUNDER CHORD organ, automatic rhythms, excellent condition. 478-5167.

ELECTRIC GUITAR IBANEZ MC300, as new, will accept first reasonable offer. Call 386-1411.

EXCELLENT KORG RHYTHM box for guitar or organ, $325. 656-5018.

SMALL YAMAHA AMPLIFIER, near new condition. $150. 382-5273.

ELECTRIC GUITAR AND AMplifier, good working condition, asking $100. 479-6546

HAMMOND TWO MANUAL full pedal board concert organ and music. 382-7553.

CONN ORGAN, 2 YEARS OLD, fully equipped, $1,500. 388-4609.

12 STRING ACOUSTIC GUITAR, $250 obo. 592-9400 evenings.

GUILD D-35 GUITAR WITH case $400. 598-4296 at 6pm.

FULL SIZE CELLO, NEARLY new, $550. 383-5116

FULL SET OF PEARL DRUMS, nice condition, $700. 477-3656.

"PAN" FLUTE $75. PHONE 382-9078 after 6pm.

TWO TROMBONES, $45 AND $75. Each has case. 652-1508.

¾ SIZE VIOLIN, EXCELLENT condition. 383-8748.

120 BASS ACCORDIAN, $225. 652-3209.

NEW PORTABLE ELECTRIC piano, $490. 477-5815

¾ SIZE VIOLIN WITH CASE, good condition. $30. 383-7241.

TROMBONE FOR SALE. $200. Good condition. 642-3301.

FOR SALE 1 STUDENT GUITAR $35. Phone 658-5618.

NEW HIWATT 100 AMP AND cabinet, $1200. 382-7246, 598-5596

I WOULD LIKE TO RENT A piano, good condition. 595-0231.

YAMAHA CLOSED KEY flute, offers on $200. 598-4392

71 MUSIC TEACHERS

GIVE THE GIFT OF MUSIC TO someone you love (or to yourself). Professional piano lessons in your home. 478-9654

EXPERIENCED QUALIFIED piano teacher newly arrived in Victoria. For information call 477-7078.

PROFESSIONAL INSTRUCtion in guitar, piano and voice. Pat Hartman. 386-1710.

WHY NOT START THE NEW Year with music lessons? Call The Musicmethod 382-8244.

77 MOTORCYCLES

MULLINS
Your One Stop Motorcycle Centre
★ 1980 HONDAS and YAMAHAS Here Now
★ Huge USED BIKES inventory
★ Huge ACCESSORY Dept.
★ All new 1978 and 1979 bikes on sale now. 10% Dn. will layaway one 'till March 1st. No interest or storage charges. Save up to $600 on some models over 80 prices.
★ As is SPECIALS
E.G. '74 HONDA XL350 $499

SEE US NOW AT
MULLINS MARINE
925 Yates St. Dealer 5245
382-1928 382-4515

HARLEY DAVIDSON
Be sure you're riding "an Eighty in '80"
Class, Beauty, Performance.
BROOKLANDS MOTORCYCLES
60 Years With Harley!
937 Fort 383-5926
Dealer 6121

GIFT IDEAS?
We have lots of them in stock now so . . .
DO YOUR CHRISTMAS SHOPPING NOW AT
VICTORIA HONDA
Harley Davidson
2851 DOUGLAS 386-8364
Dealer 5854

1976 SUZUKI RM100
Very clean motorcycle with app. 20 hours on it. Never raced. Asking $595. 382-8056.

76 SUZUKI
100cc., 1200 miles, four highway, four off road speeds, helmet, car carrier, $675. 477-2732.

MOPEDS
TEST RIDE 18 MODELS
ISLAND MOTORS, 385-3515
602 Esquimalt Rd. Dealer 5138

74 YAMAHA DT175, DIRT BIKE, excellent condition, with 3 slotted bike trailer. $700. 386-6546 or 385-2511

1978 SUZUKI 550, ASKING $1650. Excellent condition. Many extras. Low mileage. 474-1451, 384-6963.

'78 XS650 YAMAHA, 10,000 KM, still under warranty, must sell. $1400 or best offer. 388-9970.

1974 Z1-A KAWASAKI 900, EXcellent condition, helmets included. Offers. 595-5723.

YAMAHA 100CC, 1975 MOTORcycle, excellent condition, 3900 miles, $475. 656-5921.

MUST SELL 1973 750 HONDA, fairing, bags. No reasonable offer refused. 474-2916.

1975 HONDA CB 360, 6800 ORIGInal miles, new condition, $850 firm. 658-8641.

77 MOTORCYCLES

77 SUZUKI RM80 DIRT BIKE, DG swing arm, head and pipe, good condition. 477-4541

TRIUMPH 500 FLATHEAD, army engine, completely rebuilt, never used. $250. 642-3424.

'77 YAMAHA TY175, EXCELlent condition, low hours, oneowner. $875. 658-8890.

WANTED: 1970-75 BASKET case 750 Norton or just a frame. 382-7421

1975 HONDA 360T, 6000 ORIGInal miles, new paint, good condition, asking $800. Phone 385-7543

1975 JAWA 350CC, $400. HONDA 50 mini bike for parts, $50. 386-4444.

1973 YAMAHA 250 DT, EXCELlent shape, $450. 383-3525 between 5-7 pm.

MUST SELL 76 KAWASAKI 125 Enduro, excellent condition, $475. 479-8580.

MINI BIKE WITH BRIGGS AND Stratton 4 Hp. engine, good condition, $150. 477-2593.

1974 HARLEY DAVIDSON X90 Mini Bike, 900 miles, $500. 384-3938.

77 YAMAHA TY175, EXCELlent shape, must sell, $700. 592-7536.

1975 YAMAHA 125 CC. ENDURO. Like new, has road accessories. $700. 656-3390.

MUST SELL, 1973 KAWASAKI 250-51. $525 or nearest offer. 479-4749.

75 SUZUKI RM125, GOOD CONdition. $450. 595-6738

1977 SUZUKI 250TS MODEL, $600. 478-8065 after 5:30.

75 HONDA XR75, EXCELLENT condition. Phone 386-6546

1978 CT90 HONDA, EXCELLENT condition. 383-8748.

348 MONTESSA IN EXCELLENT condition. $1250 firm. 477-7714.

1978 KAWASAKI 650, 7000 KM, $1,800 or best offer. 381-0222.

1973 SUZUKI T500, 13,500 MILES. Offers. 479-4752

78 BICYCLES

BUY — SELL
TRADE — REPAIR
Largest selection of Bicycles & Accessories
SAME DAY REPAIR SERVICE
50% off on Labour
OPEN MON-SAT. 9-6 P.M. SUNDAY 12-5
RENO BIKES
2519 Gov't St.
384-5514

APPOLO 10 SPEED, FULLY equipped, generator light, speedometer, mirror, bell, saddle bags, water bottle, chrome fenders, as new, $125. 384-9079

BARGAIN. 6 MONTH OLD MENS Apollo Mark IV racing bike, like new. Extra tires, tubes, lights. All new, $310. 382-9668.

GIRLS COASTER BIKE, $40. Wanted: junior 5 or 10-speed boys or girls bike, reasonable. 477-2573.

MUST SELL, GIRLS CCM 3-speed highrise bicycle, 20" wheel base, new condition, best offer. 592-3851.

MAN'S CHWINN 10 SPEED $100. Peugeot 10 speed $75. Boy's 10 speed $50. Girl's Raleigh $25. 384-4359.

BOYS SINGLE SPEED $35; PEgasus folding bike $65. 479-7533 evenings

10 SPEED, SSK, 21" FRAME, 4 yrs. old, 20 original miles, excellent condition, $85. 386-7785.

MAN'S CHIMO "LIMITED" 10 speed, very good condition. Offers on $250. 592-3639.

GIRL'S 3 SPEED TRIUMPH BIcycle, good condition. $75. 477-3865.

BOY'S MONSHEE MARK IV 10 speed, 21" frame, good condition. Asking $75. 658-5763.

WANTED; SMALL 2 WHEELED bike for 4 year old boy, 598-6331 after 5.

19" 3 SPEED GIRL'S BICYCLE in new condition, 15" girl's bicycle. 592-9204.

MANS 10 SPEED RALEIGH Firebird bicycle, excellent, $90 or best offer. 383-6279

NEW MANS 3 SPEED ROAD King bike, very reasonable, $80. 598-7142.

3 SPEED RALEIGH FOLD UP girls bike. Good condition. 595-2648

PHILLIPS MANS 20" 3 SPEED, $50. 479-3022.

BOYS 3 SPEED RACING BIKE, good condition, $40. 383-1429

BRAND NEW SWING BIKE $85. Phone 477-6422.

3 STANDARD BIKES, GIRLS and boys, $15 each. 477-5231.

YELLOW 3 SPEED RACER bike, $50. 477-1163

GIRLS MUSTANG BIKE, AGE 6-10, $25. Phone 477-4278.

JUPITER 10-SPEED, 21", $90. 384-6395.

16" GIRLS BIKE, LIKE NEW, $69.50. 479-0645.

GIRLS BANANA SEAT BIKE, like new, $40. Phone 388-7889.

10-SPEED BIKE, EXCELLENT condition. $85. 478-3983.

APOLLO 10 SPEED BIKE, GOOD condition. $90. 477-1641.

MUST SELL, WHITE APOLLO 10 speed, best offer, 477-5977

TWO RALEIGH FOLDING BIcycles, new, $140 each. 477-9929

GIRLS 24" 3 SPEED, EXCELlent condition, $50. 381-5856

LADIES-GIRL'S 10 SPEED Apollo, like new, $100. 474-1348.

MANS 21" 10-SPEED, LIKE new, phone 388-7357.

APOLLO 10 SPEED, NEW CONdition. 652-4347.

BOYS 18" JUNIOR 5 SPEED, $60. Phone 479-6110.

MENS 21" APOLLO 10-SPEED, $80. 477-6841.

80 BOATS and MARINE

30' SEA RAY
Sport Bridge, twin f.w.c., direct drives, like new. $51,900

21' COMMANDER	$13,995
22' SANGSTER	$13,900
22' BAYLINER	$10,900
24' BELLBOY	$15,500
24' SURFER	$14,995
24' WINNER	$12,900
26' SABERCRAFT	$13,905
28' SEA CAMPER	$19,950
F30 TROJAN C.B., twn.	$44,900
32' PETERSEN, disp.	$14,900
40' FEDERATION, dsls.	$67,900
42' DISP. dsls.	$35,500

TOLLYCRAFT

26' TOLLY	$35,900
28' TOLLY, twins	$29,500
30' TOLLY	$67,800
34' TOLLY Tri-Cab	$87,500
38' TOLLY Tri-Cab	$79,500
40' TOLLY Tri-Cab	ENQUIRE

CEDAR GROVE MARINA
Located on the Highway Just Before Swartz Bay
656-2580
The Home For ZETA In Victoria

80 BOATS and MARINE

ADVANCE YACHTS LTD.

16' Surfer O.B.	$3,695
17' Double Eagle I.O.	$7,600
18' Olympic, trlr.	$5495
19' Glen L	$6,995
19' Campion Cdy, w/trlr.	$15,750
21' Starcraft I.O.	$9600
22' Bayliner C.B.	$15,995
22' Bayliner Offshore, w/trlr.	$13,900
22' Sangster Dolphin	$11,500
22' Fiberform Express	$7,995
21' Campion Skeena	$12,995
22' Sea Ray w/trlr.	$16,900
22' Glasply	$11,000
22' Grew	$13,750
22' Reinell, trailer	$9,995
23' Sangster Dolphin	$17,600
22' Sangster Dolphin	$9,995
23' Hourston Sdn., new, loaded.	$21,900
24' Reinell C.B.	$13,995
24' Surfer	$16,900
24' Reinell C.B.r	$13,900
24' Searay, twins, trlr.	$22,500
25' Bellboy C.B., like new	$22,900
25' Bayliner Offshore	$14,999
25' Sangster Marlin C.B.	$16,995
25' Bayliner Express	SOLD
25' Bayliner Express	$14,995
25' Bellboy Express	$18,500
25' Bayliner C.B.	$15,995
24' Reinell Express	$14,995
24' Sabrecraft C.B.	$17,800
26' Fiberform C.B.	$20,995
26' Brandlmyer, loaded	$10,995
26' Brandlymer	$10,995
25' Chriscraft	$11,995
26' Brandlymer Exp.	$10,900
26' Campion Sdn.	$19,900
26' Telestar C.B.	$27,500
26' Hourston C.B.	$16,995
26' Telstar C.B.	$22,900
26' Fiberform C.B.	$25,500
27' Bayliner Sunbridge	SOLD
28' Lynwood C.B.	$32,450
28' Bayliner Bounty C.B.	$44,900
28' Executive C.B., twins	$42,850
28' Northstar Dsl.	$11,900
28' Uniflyte C.B.	$39,995
28' Trojan Exp.	$15,650
28' Glas Ply C.B.	
30' Grenfell	$20,900
30' Chris, immac.	$29,950
30' Monk Exp.	$19,995
30' Bayliner Encntr C.B.	$42,900
30' Trojan C.B.	$34,900
31' Bayliner Conquest	$67,900
32' Luhrs CB	$56,995
33' Dbl Ender Dsl	$12,500
32' Fairliner CB	$56,995
30' Executive CB	$69,995
36' Chris Tri-Cab	$74,000
36' Richardson Spts. Fish	SOLD
37' Alwest Hsbt. Twins	$24,900
37' Tolly Spts Sdn.	SOLD
40' Monk	$49,500
40' Cruise-A-Home, twins, immac.	$67,900
42' Grand Banks	$129,000
41' Canoe Cove, twin dsl.	$120,000
42' CT 42 Trawler dsl.	$149,000
45' Grenfell Spts. Fish dsl.	$169,000
65' Ex RCMP Crusr, dsl.	$109,000

SAIL

21' San Juan	$7,995
22' Catalina	$8,750
23' Paceship	$13,900
23' Clipper	$11,750
24' Venture, trailer	$13,900
25' Cal	$13,500
26' Clipper	$11,750
27' O'Day	$23,995
27' Catalina	$19,900
32' Buccaneer	$49,950
34' Coronado	$43,500
36' Sloop	$149,000

DAVE BROWNELL
TOM ALLAN
DON GARDINER
BILL THOMSON
Bosun's Marina 656-5558
Oak Bay Marina 598-3366
Pedder Bay Marina 478-1771

ONE ONLY
Must Go
Our Last
Bayliner Saratoga Express
Outfitted for cruising, this boat has a well planned galley, a dinette that makes into a double berth, enclosed head and loads of storage space. The cabin comes with curtains as standard equipment. This large cockpit is ideal for fishing with hardtop and stand-up camper canvas. This model is a fisherman's dream as steering and controls are at hand in the cockpit and there is a large fish box built into the transom. Blue hull and hardtop, white deck. This boat must go before we move. BUY NOW AND SAVE. Stock No. 151.
$21,499
Featuring New
BAYLINER
GLASPLY
HOURSTON
GLASCRAFT
CANVENTURE
MIRROCRAFT
JOHNSON OUTBOARD
VOLVO — OMC
STERN DRIVES — TRAILERS ACCESSORIES
AT
GIBSON
Powercraft Centre Ltd.
2520 Gov't. (near Bay)
382-8291

OVER 70 BOATS
New and Used Power and Sail In Stock Now
SPECIAL
FALL PRICES IN EFFECT NOW
bob whyte marine ltd.
SALES AND SERVICE
Corner Harbour and Resthaven
656-7286 SIDNEY
WINTER HOURS
Tues. Sat. 8:30-5:30
Sun. 12-5 Closed Mon.

19' BY GLASPLY
Family cruiser as new, low hours, loaded with options, dinghy and tandem trailer. $16,500. 652-5756.

54 FOOT ALUM. FREEZER vessel NORSEAS blt. 1974 highest standards, exc. condition for sale by sealed bid. Details, recent survey and tender documents from R. Brown, solicitor 873-4351.

WANTED: 6 CYLINDER ENgine and stern drive (complete) may consider V8, must be in good condition. 656-2811 days leave message, 592-7777 after 5pm ask for Gary.

TROJAN 25, 4 BTH. EXPRESS cruiser, Chrysler power, tabs, extras, 2 owner boat, only 230 original hrs. Reasonable, $17,900. On display at Victoria Boat Mart, 453 Head St., 383-3324.

34' CABIN CRUISER, WITH flying bridge, Chrysler engine, 2½ gallons per hour, sleeps 6, CB radio, excellent condition. Boat house kept. Firm $25,000. 479-2141.

80 BOATS and MARINE

PELAGIC
PACIFIC INDUSTRIES (1974) LTD.
a COMPLETE stock of
FIBERGLASS AND EPOXY MATERIALS
ZSPAR
MARINE PAINTS
428 E. Burnside
VICTORIA
386-1811 386-7814

DO YOU HAVE A BOATER ON YOUR LIST??
Be sure to come and see our complete line of accessories at your one-stop marine centre.
Mercury Marine
385-1457 800 Cloverdale

Squire and Coombs
COMMERCIAL VESSELS

FEARLESS II 54' schooner freezer troller	$565,000
HATTA VIII 48' freezer troller	$280,000
LITTLE CLIPPER 38' troller	$145,000
SC 137 32' Halibut longliner	$45,000
SEA FURY 40' troller	$205,000
MAR-TAK 40' troller	$210,000
SEA LION III 34' no lic. troller	$55,000

Open 8:30-4:30, Mon.-Fri.
Weekends by appointment
PHONE FOR OUR BULLETIN OF CURRENT LISTINGS
45 Bastion Square 384-3363

ZODIAC SALE
A RARE OCCURENCE INDEED
A special off season distributors clearance of new and used ZODIAC INFLATABLE BOATS. Some demos too.
CADET $995
MARK I JUNIOR $1100
MARK I DELUXE $1800
AND MORE!
Open Sat. and Sun.
ZODIAC—THE PROVEN ALL PURPOSE HIGH PREFORMANCE INFLATABLE.
ZODIAC MARINE LTD.
1218 WHARF ST. (On the waterfront side of Hartwig Court). 388-7444.

2 ONLY
16' DOUBLE EAGLES
each with:
—1600-lb. EZ loader trailer (galv.)
—50 HP Merc. elec.
—Camper top, wiper, etc.
ALL 1980 PACKAGE
$6,310
(Last 2 available at this price!)
MULLINS MARINE
925 Yates St. 382-4515

SANTA'S SAILOR SHOPPE
Ship's Bell Chiming Clocks
Matching Barometers
Terrific Teak Accessories
Crab and Shrimp Nets
Gifts for every Mariner
ALL BAY MARINE
2238C Harbour Rd.
Sidney 656-3167

LINE 7
Foul Weather Gear
—Just in time for Xmas—
The full line in yellow or white is here
NOW AT
SAILTREND
1157 Newport
592-2711

IT'S CHRISTMAS AT
McQUADES
PETER STORM oiled wool sweaters. Reg. $58.
Now from $49.95
PLUS
A large selection of Nautical brass gifts, lamps and instruments.
1252 Wharf 388-4343

CANOE COVE
Yacht Sales
Open 7 Days a Week
656-5711 656-3918
Evenings, 652-4386

26' CUSTOM BUILT, 1959 CARvel planked cruiser, boat house kepted, recent favorable survey. Excellent winter boat with stove oil heater/stove, VHF, Sniffer, FWC, 352-V8, interceptor, 240 hp, hydrolic steering plus more. $12,500 includes boat house and prepaid moorage to May 1 at Maple Bay. 382-5293 or 387-3253 (Joe)

JUST ARRIVED
40 channel CB units. Large easy to read LED display, $109.95. Ideal Christmas gift. Limited supply. Expert installation available.
B.C. SOUND & RADIO SERVICE
931 FORT 383-4731

38' TRAWLER TYPE YACHT: DSL, radar, pilot, 3 radios, heated, fridge, freezer, 900 mile range, luxury live aboard. $88,000.
33' diesel classic, $16,500.
46' twin screw classic, $28,500
CT 41 ketch, DSL, $85,000
GEOFF SIMPSON Maple Bay. 748-3242.

BOAT HOUSES
23' and 32' for rent. Space available on our dry storage platform.
VAN ISLE MARINA
2320 Harbour Rd.
Sidney, 656-1138

CANOE COVE 41
Twin Perkins diesels, on V-drive, low hours, excellent condition. A very nicely appointed tri-cabin cruiser. For further details contact John Roland, Cedar Grove Marina, 656-2580.

24' COMAND BRIDGE RIENell, full galley and head, full canvas, plus BIMI top, swim grid, trim tabs, dinghy, SW cooling, sounder, CB radio, FM radio, 2 compasses, spare prop, anchor, life jackets, etc. 112-245-2537 after 5

37' FIBERGLAS 'S/LICENCE' Freezer boat, 250 HP Volvo/Penta, freezer converts to 110 volt shore power. Teak interior. Boat has Prawn fished two seasons. Traps included. 752-6358.

FISHERMEN!
DOLE plates for sale. Inquire about our "Cold Rack" for fast freezing. Marine refrigeration and hydraulics. Installations, sales and service. Free estimates. 386-4334. 1806 Cook St.

ZETA 19
1 Only 1979 Hardtop. 470 Merc. I.O. FWC. Standup camper back. $13,995. Passage Marine, 656-2580.

REINELL 2270 SEDAN WITH bulkhead, 165 I.O. Low hours, all extras, brand new canvas. Steal at $9,900. On display at Victoria Boat Mart, 453 Head St., 383-3324.

5 HP SEAGULL, LONG SHAFT, hardly used, excellent condition, $425. 656-4235 after 5pm.

WANTED: WOODEN ROWboat, flowing lines, not flat bottom. 656-4291.

80 BOATS and MARINE

THUNDERBIRD YACHT SALES
WESTPORT MARINA
Next to Swartz Bay Ferry
2075 Tryon Road, Sidney, B.C
656-5832

NEW BAYLINERS IN STOCK
1950 EAGLE, 470 Merc
2150 LIBERTY, 140 Volvo
2270 SKAGIT Sunbridge
2350 MONTEREY C/Bridge
2550 SARATOGA Sunbridge
2750 VICTORIA C/Bridge
2950 Encounter ' 'fshore

SPECIALS OF THE WEEK
Brand new '79 - 28' CARVER MARINER with single 270 hp Crusader inboard, very economical, with loads of room inside $39,900
77 — 28' CARVER Mariner, absolutely like new w/233 f.w.c. Merc. inboards, hydraulic str. 12-110V w/charger, full galley w/elec fridge, hotwater shower and heating. Complete electronics. Auto. Bait tank. Life jackets. Flares. Rod holders. Ready to cruise w/only 276 hours since new. $32,000
76 — 2850 BOUNTY, single power, command bridge, lovely condition. $29,900

EXPERIENCED BOATS

66—22' Brandlmayer I.O.,	$5,900
73—19' Steury, nice cond.	$7,995
78—18½' Starcraft with EZ load trailer, as new	$9500
70—24' San Juan, new 470	$9950
75—24' Fiberform Exp.	$11,950
74—24' Bell Boy C.B.	$11,900
60—32' Custom Tri-Cab	$11,900
78—20' Sangster htp. f.w.c.	$12,900
74—24' Nisqually C.B.	$12,900
55—28' Norcraft	$12,995
75—22½' Reinell	$12,500
75—22½' K&C, C/B	$12,500
75—24' Reinell exp. loaded	$13,900
74—2550 Saratoga Exp.	$14,295
64—27' Chris Connie	$15,900
75—22' Sea Ray Exp. f.w.c.	$14,950
76—2550 Saratoga Exp.	$16,995
73—26' Fiberform C.B.	$18,900
76—26' Telstar C.B.	$19,900
70—24' Tollycraft, Exp.	$14,950
61—30' Monk express	$18,000
77—26' Campion C.B.	$23,500
65—31' Chris Sea Skiff	$23,999
76—26' Campion C.B. twn	$25,500
75—3050 Encounter C.B.	$42,900
65—38' Chris Tri-cab rdr.	$89,900
57—43' Richardson C.B.	$99,500
71—45' Gulf Commander	$165,000
71—45' Grenfell	$165,000

CALL RICH or RON
656-5832

NATIONAL
NEW BOATS at our docks
COASTER 23
SEIDELMANN 25
TRUANT 33
GRAND BANKS 32
TOLLYCRAFT 26
PACIFIC PILOT 27
★ ★ ★
A selection from our many NATIONAL listings.

SAIL

THUNDERBIRD 26	$7,500
GRAMPIAN 26	$18,000
COLUMBIA 34	$41,000
FORTUNE 30	$44,000
ERICSON 27	$27,900
NORTH STAR 22	$8,900

POWER

25' CHRIS CATALINA	$22,000
33' PUGET TRAWLER	$87,500
BELLBOY 26 c/bridge	$15,000
55' KINGSCRAFT	$55,000
30' ISLAND GYPSY	$78,900
ALBIN 25 dsl.	$27,900
GRAND BANKS 36	$79,000
36' TRAWLER yacht	$62,900
34' COASTAL Cruiser	$34,900

Western Canada agents for GRAND BANKS, FISHER, MOODY, SEIDELMANN, ALBIN, COASTER, PACIFIC PILOT, VANCOUVER 27, C.H.B., CATALINA, TRUANT 33, OCEAN 50. TOLLYCRAFT in Victoria.

Contact Dick Chudley or Luke Kynaston at
NATIONAL BOAT SALES
2060 White Birch Road
Sidney, B.C. V8L 2R1.
Tel. (604) 656-3966
Also in Vancouver at False Creek

SKOOKUM
PACIFIC PILOT 27'
DIESEL. MOTOR-SAILER
PACIFIC PILOT 21'
DIESEL. MOTOR-SAILER
SKOOKUM SALTY
17' Displacement Sportfisher
TELESTAR 17'—RUNABOUT
SKOOKUM 15'—SAIL & POWER
SKOOKUM 8½ and MINTO 9'
All vessels available in various stages of completion.
REFINISHING AND PROTECTION OF
Tired Looking Fibreglass Boats
SKOOKUM MANUFACTURING LTD.
2072 HENRY AVE. 656-7311

1979 MARLIN 16'4", FIBERglass modified V, full canvas, sleeper seats, Morse steering, 40 Johnson manual, Seagull kicker, unfinished trailer. $2850 firm for fast sale. 477-9935.

14' BOAT AND TILT TRAILER, $400 or best offer. Also 9.8 1977 Merc outboard, 18" leg, $650 or best offer. Package deal $850. 382-8445

ONLY $13,900
74 Bayliner Express, excellent fishing and cruising boat. FWC, new leg, bottom paint, moorage included. 656-7149

37' FIBERGLASS COMBINAtion sea chum. 8 ton A licence, electronics, nets and gear. Asking $165,000. Evenings 479-3182 or 479-0764

37' COMBINATION FERRO 10 ton "A". Lou Waters, Victoria Boat Mart, 384-8075 pager 577, 383-3324.

WELL BUILT PAINTED kayaks, suitable for children, 10' long, 4' cockpit. Will hold up to 250 pounds. Complete with paddles. $200. 642-3498.

25' C LICENCE MODIFIED heavy duty aluminum dory, 2 births, oil stove, 1975, 65 hp Merc, 9.9 Evinrude. Trailerable. 112-537-5455

HALIBUT LICENSE
60' "C" license with halibut privilege. $30,000. 477-8780.

COMMERCIAL FISHERMAN. New 40' glass hull. Lou Waters, Victoria Boat Mart, 384-8075 pager 577 or 383-3324.

DRAG OR SKI
18' Challenger flat bottom hull with adjustable cavitation plate with override pedal. 478-4735.

VOLVO ENGINE, PROFESsionally rebuilt, good for auto or marine. $750 or best offer. 652-1353, 652-3422

25' PLYWOOD BOAT, NO power, carpeted, fresh water system, head, alcohol stove, offers on $2200. 474-1039 after 6.

COMMERCIAL AND PLEAsure. Buy — Sell — Trade. Lou Waters, Victoria Boat Mart, 384-8075 pager 577, 383-3324.

NEW 8' HEAVY ALUMINUM dinghy, new 2 horse Evinrude, $575. Jet boat, 17' fiberglass, 170 Volvo, ½ canopy, $2900. 478-3080.

1976 18' FIBERGLASS BOAT. 120 OMC. Inboard/outboard. Roadrunner trailer. Offers. 658-5753.

80 BOATS and MARINE

BOAT TRAILER FOR SALE, 1975 EZ Loader, 1600 lbs, new paint, has to be seen. Asking $450. 592-1831

HERRING SEASON
MV Wendy Gail, 42' troller with skipper for charter for 25% or offers. Call Don, 656-6903.

65 HORSEPOWER JOHNSON complete with controls, electric start and choke, perfect condition, $1,850. 656-0236.

"ALLONS" 39' A LICENSE COMbination troll/gill net—2 radars, 2 VHF's, Gardner diesel, well maintained, $125,000. 652-4806.

14' ALUMINUM BOAT, (SMOkercraft), oars and full canvas cover, Viking trailer. 385-5096 between 7-9pm.

7', 8' AND 9' DINGHYS, FIBERglass, teak and bronze. Full floatation. Best prices in town. 656-7734 between 6-8pm.

DOREEN M II 37'6" WESTcoast troller. A good starter boat. Well equipped. New survey $99,500. Squire & Coombs, 384-3363

15' HOURSTON GLASCRAFT, ideal for fishing or water skiing. Complete with 40hp Johnston and trailer. $2600. 652-9338.

SACRIFICE
18½' fiberglass speedboat, needs finishing, $1000. 383-3525 between 5-7 pm.

THERMO KING FREEZER suitable for prawns, etc. 5 dole plates and racks, $3000 obo. 478-0298.

CHRYSLER — SEAGULL
Ken Prasing Equipment
934 Goldstream 478-9313

BOAT LETTERING A SPEcialty. Phone Ken Warner, 652-2007.

BOAT LETTERING A SPEcialty. Phone Ken Warner, 652-2007.

MARINE REPAIRS
Gas, diesel, I.O. 477-6288 days and evenings.

HARBOUR MACHINE LTD.
PROP REPAIRS
31 Erie St. 383-6555

OCEAN TRADAR 48' 15 T A LIC. Freezer troller, full electronics, all gear, $295,000. 478-3118.

40 TON HERRING PACKER with C-Licence Herring Gillnet Licence available. 624-5354.

SACRIFICE
22' Bayliner Skagit with trailer, loaded. 478-7576.

1978 20 HP. EVENRUDE COMplete with tank, excellent condition. $650. 478-8782 after 5.

15' FIBERGLASS BOAT, ALmost new. Has to be seen. Electric start, 40HP, $2900. 477-2048.

38' A LICENCE TROLLER, MV Nomic, 9.17 ton, all electronics, $115,000. 598-3917.

24' ALUMINUM HERRING skiff. One hundred, 40 pound Halibut anchors, $50 each. 652-4997.

1974 40HP MERC, ELECTRIC, rebuilt in 77, excellent running condition, $1000. 652-3753

HERRING GILL NET LIcenced and or equipment for lease 1980 season. 652-1824

"MISS JANINE", 41' A LICENCE wahl built troller, excellent condition. 658-8706.

1976 SEA RAY 22' HARD TOP, 233 hp FWC Mercruiser, sounder, compass, etc. Offers. 642-5095.

HERRING FISHERMAN, 4 years herring fishing, references. 388-9302

75 BRAKE HORSEPOWER 6 cylinder diesel engine and marine transmission. Offers. 652-2747.

WANTED
35-40' troller to charter for 1980 salmon season. 477-5688.

EBBCO MICROMETER sextant, new, $50. Phone 656-5145.

12' GLASCRAFT, EXPLORER trailer, good condition, $500 firm. 386-7428.

15' HOURSTON NEW ROADrunner trailer, 50 Hp. Mercury. 479-4302.

WANTED FOR 16' INBOARD Propeller, shaft, stuffing box. 382-6063.

6 HP FAIRYMANN DIESEL, brand new, $1800. 656-4731, 656-2234.

WANTED: HERRING LICENSE to lease for cash or percentage by experienced fisherman. 642-5373.

10' SMOKERCRAFT ALUMInum pram oars and oarlocks $300 firm. 383-7746.

18' FIBERGLASS OVER PLYwood boat, full canopy and trailer. 478-7545.

JOHNSON 9.9 OUTBOARD, 5 hours. 2939 Sea Point Dr. Sunday 1-4 pm.

FENCED BOAT STORAGE, $10 per month and up. 388-5714.

16' CEDAR CANOE. $350. Phone before 10am, 382-6416.

FOR SALE. 12 TON PRIVIledge A licence. 595-8243

28' CHRIS CONNIE, EXCELlent condition. $22,000. 656-6205

20HP MERCURY, NEWLY REpaired, $700. 386-5463 after 5pm.

24' FIBERGLASS OVER PLY hull, $600. Phone 386-4444.

3 KW GENSET. LISTER DIESEL 125 VAC. $1000. 656-3322 days.

TANDEM BOAT TRAILER FOR sale. 479-0158.

81 SAILBOATS

Gypsy Yacht Sales

JUST ARRIVED
VIKING 33. Category 1 Race equipped. Westerbeke Dsl. 7 sails including spinnaker, twin stays, 6 man liferaft. Many extras and in top condition.
$53,900

AS BRAND NEW
POLARIS 28 trawler — 1979 — fly br. Ford Lehman dsl., H & C press. water with shower, sounder, radio, teak decks, Parquet sale, 240 hrs. Excellent charter boat investment through Bosun's Charters at 656-6644.
$49,900

OPEN TO OFFERS
PELAGIC 28 trawler, 1975 — rebuilt Chrysler, Lissan dsl., Norcold fridge, D12 stove with oven, VHF, CB, recording sounder, etc. Asking price.
$38,900

RARE
ALBIN 25, 1974 — 25 hp Volvo MD2B, FWC, new engine in 1978, Espar diesel furnace. Extras include swimgrid, CB radio, sounder, sail rig, etc. Priced to sell at
$22,900

RACE OR CRUISE
C & C 25 — very hard to get model. Six sails, including spinnaker, sounder, sleeps 4, Evinrude 9.9 (new).
$19,800

For more information on these and our other listings please contact Randy Boyle.
GYPSY YACHT SALES
2270 HARBOUR RD., SIDNEY
656-5591

GIFT IDEAS
TEAK ITEMS from $6.95. WEMPE clocks and barometers. FORCE 10 heaters $195. CHESAPEAKE heaters $325.
SEA CHEST
MARINE SUPPLIES
656-6621
9732 1ST., SIDNEY

23' CLASSIC ALBERG DEsigned, 4 bth cruising sloop. All glass and teak, CB power, good looker. Try $9,500. On display at Victoria Boat Mart, 453 Head St., 383-3324.

81 SAILBOATS

THUNDERBIRD YACHT SALES
WESTPORT MARINA
Next to Swartz Bay Ferry
2075 Tryon Road, Sidney, B.C.

Come in and see our Sailboats with a winning Heritage.

BUCCANEERS
22', 25', 29', 33'
plus our
GARDEN design cruising
30 footer.

USED SAILBOATS

25'-30' Keel boat, trlr., 10,500 lb. max	$2,500
75-21' Northwest, trlr.	$7,900
72-25' Coronado	$13,950
75-37' Folksman steel hull diesel	$48,500
66-50' Ketch	$79,900
42' Discovery	$112,000

CALL RICH or RON
656-5832

SAIL

19' HUNTER	$4,400
CATALINA 27	$19,950
ISLANDER 28	$43,900
C + C 30	$41,000
34' Steel hull SCHOONER	$34,900
41' SEAWOLF	$75,000

CEDAR GROVE MARINA

Located on the Highway
Just before Swartz Bay

656-2580

the Home for
ZETA
in Victoria

42' CLASSIC SPENCER FAST cruising sloop. The Rolls of yachts with heavy handlaid glass, custom teak, new diesels, sails for all seasons, fraction of replacement at just $85,000. Sailaway to anywhere. View by appointment with Victoria Boat Mart, 383-3324.

DOXY II ONE-TIME WINNER Juan de Fuca and many other races. Classic Cal 28 Glass C/R sloop, huge accoms. for 6, new power, new sails. Offers to $19,950. On display at Victoria Boat Mart, 453 Head St., 383-3324.

BUCHAN STAR
3 years old, c/w 2 masts, trailer, cover, new North Main, 2 jibs. Currently sailed by Olympic contender. $10,000. Ph. 228-9887 evgs. Vancouver.

ORDER NOW FOR 316 SS WIRE 1x19; 6mm @ 90¢ per ft; 8mm @ $1.59 per ft; 10mm @ $2.16 per ft. Also available 316 SS turnbuckles, 7/16'' @ $19; ½'' @ $23.10; ⅝'' @ $40.50. Phone for info and delivery, 112-736-5678.

MUST BE SOLD. NORWESTER 21 cruising sloop. All glass, 4-5 berth, sep. WC, 9.9 OB elec., CB, all '75 or newer. Reduced from $8,750 to just $6,950. On display at Victoria Boat Mart, 453 Head St., 383-3324.

SAANICH LUMBER YARDS

PRAM DINGHY KIT	$63.00
SABOT KIT	$75.00
KAYAK (PARTLY ASSEMBLED)	$45.00
1496 ADMIRALS ROAD	385-2486

TANZER SAILBOATS
1979 Models on Display At
BOB WHYTE MARINE
Corner Harbour and Resthaven
Sidney 656-7286

27' CATALINA
Dinette model, spinnaker, genoa, jib, Johnson elec. start, C.B., stereo. Very clean. Cedar Grove Marina, 656-2580.

BOSUNS LOCKER
Brass: clocks, barometers, plaques.
580 Johnston St. 386-1308
Open Thurs & Friday night till 9.

DO IT YOURSELF MAST KITS by LeFiell. Turnbuckles, wire winches, Famet spool furling, spinnaker poles. Some winter clearance items. Superior Mast & Boom Ltd. 112-942-0288.

TANZER 7.5 (25') NEW 19709 model. 4 berths, dinette, galley, marine head, working sails, 6 h.p. '79 Johnson, antifouling paint, safety package. $15,900. Bob Whyte Marine, 656-7286.

HILL SAILS
10134 McDonald Park Rd
Sidney B.C.
656-4033

SAILBOATS WANTED
We have customers waiting for good used sailboats 20' — 30'. Please call Ron Laking at Thunderbird Yachts. 656-5832.

C&C 30 CREAMPUFF DELUXE with every extra — too many to list. Come see. On display at Victoria Boat Mart, 453 Head St., 383-3324.

71 COLUMBIA 34' SLOOP, 7'2'' head room, 22 hp Palmer 4 cylinder gas engine. 3 sails, well equipped, winter moorage included. $37,500. 598-4337

DELUXE K20, JUST PROFESSIONALLY rebuilt, 4 berth, galley, head, 4.5 Merc and extras. $4100. 658-5339

HAIDA 26 CRUISER-RACER, excellent condition, offers. 385-3558.

16' HOBIE CAT FOR SALE AND E—Z loader trailer. $2900, or best offer. 479-1975.

NEW TILLICUM 29 WITH 12 horsepower diesel for sale. 656-3421, 656-4356.

40' NEWPORTER KETCH
Sounder, pilot, 7 sails, extras, $38,000 or best offer. 592-3227.

23' PACESHIP
3 sails, galley, head, extras. $8800 or best offer. 592-3227.

83 AIRCRAFT

CESSNA 310-Q T.T.A.E. 2200 props and eng. 800 SFRM, 720NAV/COM ILS/VOR, 360 NAV/COM LOC/VOR, DME, 2 ADF, 400A coupled A/P, audio panel, EGT, OXY, full de-ice, 6 tanks, much more. 384-8024.

92 SPORTING GOODS

Robinson's

50TH ANNIVERSARY
We Aim to Please
The gifts no one can resist Buck Folding 4'' knife with sheath list price $55.05 Now only $39.95.

Another special - new Midland bolt action rifle with 4x scope - Sling - 1 box ammo Red vest Reg $325. Now $299.95 - Shotgun special new Savage 12G pump complete with 135 clay birds - thrower - box shells Reg. $189. Now $169.95.

XMAS SUGGESTIONS - Reloading supplies - books - gun cases - ammo - slings - rifle scopes - B.B. guns - black powder supplies - binoculars - pellet pistols and rifles - hand cuffs - cleaning kits - blank pistols - fishing tackle - belt buckles - trigger locks - bug guns - sling shots - clay birds - hand warmers.

1307 Broad 385-3429

FOOS BALL GAMES
$325-$425
ACO ENTERPRISES LTD.
517 Esquimalt Rd. 384-8913. 8-5 weekdays.

SKATES, SIZE 7, PROFESSIONAL ladys, Wifa, Echt Leder Sheffield steel blades. Includes, covers, case. $80. Phone 598-1128.

HOCKEY GEAR FOR SALE. 2 pair Cooper pants, one pair shin pads, one pair elbow pads, 2 pair shoulder pads, 2 helmets. 652-1201.

92 SPORTING GOODS

SPECIALTY GUNS INT. KNIVES LTD.

JUST ARRIVED!
In Time For Christmas
Checkering kits and 30 rnd mags for mini 14 and Mauser custom 358 Win and Winchester 92—44/40 saddle ring carbine and Mann Schoenauer 30/06 carbine and Walther pp 22 cal.
576 Yates 383-2422

FRANK WHITE'S SCUBA SHOP
832 Fisgard 385-4713

THIS YEAR GIVE A DIVING COURSE FOR CHRISTMAS. COME ON DOWN AND SEE GREAT GIFT IDEAS FOR THE HOLDIAY SEASON.

PLAY-MOR RECREATIONS LTD.
BILLIARD TABLES — Order Now To Insure Christmas Delivery
Shuffleboards, Cues, Accessories
Foosball — Games Room Lights
517 Kelvin 384-3332

RIMPAC DIVERS Ltd.
Enroll in a diving course to be held over the Christmas Holidays from 9-6 each day. Enguire at the shop 9818 Fifth St., Sidney, 656-6313.

SKI BOOTS
Used rental boots, some almost like new, most sizes of mens and ladies. $24 to $29. Sportsworld, 564 Yates St. Monday to Wednesday 9:30-5, Thursday Friday evenings to 9, Saturday 9:30-5.

SKIIS
K2 Winter Heat 190's, 3 yrs. old, with Solomon 444 bindings, used 1 season, $90. Nordica yellow plastic boots, newer model, 9½'s, $45. 598-6014.

R. STAGG SCUBA DIVING, scuba diving lessons, Esquimalt Pool, next evening course, Tuesday, January 14, Cost $100. Maximum 12 students. 721-3606 between 1-5 weekdays.

BROWNING BBL 300 MAGNUM, 3X9 Weatherby. Browning BAR lever 308 4X Red Shield wide angle. Huskey 308 bolt action 4X. Loading press and accessories. 474-1850.

GOLF CLUBS, PRO LINE, brand new, mens right hand woods and irons at wholesale. 477-0316

GOLF CLUBS, PRO LINE, brand new, ladies right hand woods and irons at wholesale. 477-0316

200 CM. KNEISSL SKIIS LOOK Nevadas, poles, Lange buckle boots, 9 medium, new condition, $150. 479-4319.

WANTED — EXERCISE weights (metal plates, bars and collars) will pay fair price. 595-1345 evenings.

WANTED: ONE PAIR OF childs skis in good condition, suitable for 8 year old. 592-0604 after 6pm.

HARDY CANE DRYFLY ROD 3⅝ oz, two tips, absolutely mint condition, metal carrying case. Phone 652-1754.

TWO BASKET BALL HOOPS and ball, never been used, $20. 5 speed bike, $60. Yamaha motor bike, 1965 model, offers. 478-1090

EUROPEAN 2 PIECE ZIPPED together mens ski suit size 38, $595. Others available soon. Hours 9am.-6pm. 385-9492.

POSEIDON CYKLON 300 REGULATOR never used. $200. Steve, 595-5875 after 6.

TRAPPFUR SKI BOOTS, MENS size 8, excellent condition, asking $75. Glen 388-4750.

TOP-FLITE WOODS AND irons, full set, Hogan irons, 2-sw, excellent condition. 592-1591

WINCHESTER MODEL 94, 30-30. A-1, appraised value $180. Offers. 642-3665.

1 OCEAN AIR DRY SUIT, 1 ladies ¼'' wet suit. Both in excellent condition, 479-8817.

WIFA SKATES, GIRLS SIZE 10 A, excellent condition, $65. 478-9809.

LADIES LINED PULL-ON curling boots. Size 6-7. $19. 386-9001.

GOLF CLUBS, PUTTER, 3, 5, 7, 9, irons, as new, $45. Hockey skates, size 6½ and 7½, $15. 478-2621.

WEIGHT LIFTING SET COMplete bench, barbells and dumbell, as new. $135. 478-5184.

GENDRON 4X8 POOL TABLE, cues and 2 sets of balls, good condition, $275. 384-7739.

SLALOM KINK SKIIS, OMEGA bindings, Angelberg poles, $65; size 8 soccer boots, $5. 598-8569

190CM. SKIS, SALOMON BINDings, boots 8½, poles. Complete set $100. 479-7669.

SKI BOOTS, NEARLY NEW, used 6 times, size 7, asking $25. 479-2247.

SAS COMFORT SUIT, DRY suit, fits diver 5'8''-6', $275. 592-7260 after 4pm

LADIES WILSON IRONS, 3 TO wedge, excellent condition, $135. 388-9369 evenings.

11' BOBWOOD CURLING SHUFfleboard in excellent condition. $250. Phone 721-5311.

FOR SALE; TRAPPEUR SKI boots, size 8 ladies, never worn, $125. 479-6188.

AUSTRIAN 190 CM ATOMICS, Geze Bindings, new $200. 477-6790.

NEW, 2 SETS SKIS, 160CM AND 190cm. 652-9395.

WEIGHTS AND BENCH FOR sale, asking $100. Phone 479-2743.

STURDY 12' SHUFFLE BOARD, $325. Phone 598-2883.

SKI BOOTS: LADIES KOFLACH size 7, never been used. 385-1188.

ROSSANAL DOWNHILL SKIIS, 200cm, good condition, 386-6407

SMALL POOL TABLE. $75. CALL after 4, 658-8607.

WANTED: SKIIS, 160 TO 180 CM, boots 8½ to 11. 477-3405.

K2 SHORT SKIS, $90 OR offers. 385-1460 evenings.

93 CAMERAS, SUPPLIES and PHOTO FINISHING

island colour labs
615 FORT 384-2242
Plus 8 locations to serve you.
SAME DAY SERVICE on all C41 films — in by 10 a.m. out by 5 p.m.

STOCKING STUFFER SALE
For 1 week. Everything on sale.

Hilton PHOTO SUPPLIES
P.O. Box 750
Phone 246-4741
On Trans-Canada Highway at Chemainus

BELL & HOWELL PROJECTOR super 8, regular 8mm, and screen 40x40, used 3 times, both for $125 firm. 598-7417.

93 CAMERAS, SUPPLIES and PHOTO FINISHING

bill's photo supply
DOWNTOWN at
1672 Douglas
383-7443
Where the big shot shops for Christmas. Pentax 110 SLR has now arrived!

city photo
1227 Gov't.
385-5633

WANTED FOR CASH
Good used equipment.

135MM COATED SCHNEIDER Xenar and 178mm f2.5 Aero Ektar for 4x5, black Konica SLR f1.4 lens, case, etc. Hanimex slide projector. 5x7, 2¼, and 35mm englargers, easel, trays, filters, light meter, water filter, air evac containers, etc. 478-6435.

MAMIYA RB67 PRO-S BODY, 127 lens, waist level view finder, 120 roll film back, filters, pistol grip, case, straps and Sekonic L-218 light meter, all as new. Pkg., $1500. 592-5064

CANNON SOUND MOVIE CAMera and projector, model 514XLS, PS1000, under warranty. Like new. Sacrifice for $350 each. 479-6078.

HORIMA, A ENLARGER, $45; 8x10 print dryer $15; stereo vivid projector $15; popular photography magazines 1969-77 $15. 598-8569

HASSELBLAD. Save $700. 5.6/350 telephoto lens. Video Sound Craft. 3615 Shelbourne. 477-3223

EUMIG 31XL SOUND MOVIE camera, boom mike, sound projector, new condition, $500. 478-3053.

CAMERA, OLYMPUS TRIP 35 with Minolta electroflash attachment, used twice, $80 for both. 386-1092 after 5pm.

ICE CAPADES
TICKET WINNER
STEVEN MALTBY
2810 CEDAR HILL RD. #102

NIKON FE BLACK BODY WITH extra focusing screen. 595-5698 after 5pm

SIGMA ZOOM LENS, F3.5 80-200 mm with macro range. 383-7867 mornings or weekends.

KODAK COLOR BURST 100 camera with automatic flash, $60. 598-4392

OMEGA RAPID M WITH 220 back, Braun F900 flash. 384-0790.

BEGINNERS HANIMEX 35MM camera, $28. 652-3593.

F35 135 MM. OLYMPUS LENS, never used, $125. 598-6229.

NIKON FM 35MM SLR AND power winder. $485. 479-5094.

KODAK PONEY CAMERA, 135, $25. Phone 479-5416.

FUJIKA ST801 35MM SLR, EXcellent condition. $185. 656-1418.

VIVITAR 135MM F2.8 OM mount, $100. 388-9566.

OLYMPUS TRIP 35 CAMERA, 2 months old, perfect. $65. 384-3887

95 HEATING & FIREPLACES

50 OR 60 YEAR OLD FRANKLIN Heater by Fawcett, excellent condition. 23½'' wide, 29'' high, 20'' deep. Grate 11½''x13½''x11''. Optional screen or solid front. $110. Hotpoint Trashburner with water heating jacket, 23½'' long, 13½'' wide, 31½'' high. Good condition. $40. 477-3250.

FIREPLACE GLASS
"Custom sizes made to order"
MAYFAIR GLASS
FULL SERVICE GLASS SHOP
790 SPRUCE ST. 384-8721

LARGE ENAMEL WOOD COOK stove, A1 condition with warming oven and reservoir, $425. 652-1432.

OIL FURNACE, 1200 BTU, EXcellent condition, high efficiency rating, some ducts. 2-220 electric wall heaters. 478-6814.

CUSTOM WELDING AND FAbricating of heatilators, wood stoves, etc. Extremely reasonable. 381-6591 after 6pm.

SIEGLER OIL SPACE HEATER, has cast iron firebox and electric fan, 60 gallon tank and stand. $150. 383-4554.

ICE CAPADES
TICKER WINNER
DONNA BRADSHAW
1720 CHRISTMAS AVE.

OIL FURNACE, TANK, DUCT work complete, good condition, best offer. 595-2312 days.

NORDIC AIR-TIGHT WOOD stove. Excellent condition. 383-8748.

STEP TOP WOOD HEATER, brick lined, like new, $275. 595-1496.

WOOD BURNING QUEBEC heater, $150. 388-5073.

2 OIL SPACE HEATERS, $40 each. Phone 656-5145.

FRANKLIN FIRE STOVE
381-5455 or 598-6105.

FURNACE AND DUCTING FOR sale, as is. 477-0251.

FREE STANDING FIREPLACE, new, $250. 652-5522

96 MAJOR APPLIANCES

SALE NOW ON!
1979 Stock reduction year-end sale of appliances - Gibson fridges, ranges, dishwashers - Speed Queen dryers - Electrohome microwave ovens. Before you buy anywhere - at any price - better shop us for guaranteed savings.
.SALE HOURS
Everyday 10am-6pm
Sun. 11am-5pm
Flexible credit terms
Its Worth a drive to
COLWOOD-LANGFORD
Furnitureland
1610 Island Highway
(Farmers Market)
Telephone 478-1921

6 MONTHS WARRANTY
When we offer a 6 month warranty we do not just put a working machine on the floor and hope it works 6 months. All machines and fridges are taken to the shop and completely reconditioned by qualified tradesmen. Large selection available: stoves, fridges, washers and dryers and dishwashers. Only 15 min. from town. Financ. avail. O.A.C. On display at Pete's Place, 786 Goldstream, 478-6000. Open 7 days, most nights.

REBUILT VIKING DRYER, new element, $139. Rebuilt Coldspot refrigerator, new compressor, one year warranty $229. Immaculate Moffat 30'' stove, rebuilt timer $199. Speed Queen washer, excellent condition, $199. Large selection of new and used appliances. Trade-ins wanted. Phoenix Appliances, 2009 Fernwood, Friday 5-8pm., Saturday 10-2pm. 384-0423.

WHITE APPLIANCES EXCELlent condition. Frigedaire 12 cu. ft. refrigerator $150. Tappan Gurney 30'' electric range $125. Inglis automatic washer $150. 652-2932 between 3-8pm.

WE SELL AND BUY APPLIances. All have 30 day warranty. James Bay Appliances Repairs, 2626 Bridge Street, 383-4762.

HAVE PURCHASED SEARS Kenmore washer. Selling portable GE washer, excellent condition, $200. 386-7073

96 MAJOR APPLIANCES

HAVE PURCHASED SEARS Kenmore range, selling Frigedaire 40'' range. $65 or offers. 384-5800

30'' ENTERPRISE GASSTOVE, avocado. 20'' Hardwick harvest gold gas stove, brand new. 474-2526.

ATTENTION DEER HUNTERS, large commercial chest type freezer, swap for small upright or offers. 384-2351.

HAVE PURCHASED SEARS Kenmore washer/dryer, selling Hoover washer/spin dry. $95 or offers. 479-8005.

MACLAREY AUTOMATIC washer $125, wringer washer $50, 110 volt plug-in stove $30. 385-0194

ZENITH FRIDGE WITH freezer, white, left-hand, 26½X31X64''. Good working order. $125. 652-9927.

ASHLEY WOOD HEATER, thermostat controlled, nickel plated legs and grill. $160. 382-5955

USED APPLIANCES. ALL types. Bills Bargain Barn, Craigflower & Tillicum, 384-5235. Tuesday-Sunday.

SIMPLICITY AUTOMATIC washer, 3 cycles, 2 speeds, white, good condition, $195. Moving, must sell. 477-2333.

ENGLIS DRYER, WHITE, good working condition, $150. 478-8401.

SMALL OLDER RESTAURANT gas stove, 4 burners, 2 ovens and grill, $100. 382-3110.

REFRIGERATOR, 2 YEARS old, frost free, coppertone, right hand opening. 595-2309.

RECONDITIONED FRIDGE, stove in good shape, together $350. 388-5464 Pager 526

NEW 15 CU. FT. ADMIRALS chest freezer $300. Phone 477-4230.

VIKING FRIDGE AND STOVE, good condition. $75. each. 479-3778.

RCA WASHER AND DRYER, excellent condition, $400 or nearest offer. 477-7503.

22 CUBIC FOOT DEEP freeze, $100 or best offer. 477-0645.

TOSHIBA DELUXE MICROwave oven, late model, as new, Christmas special $375. 592-4308

FRIDGE, MANUAL DEFROST. 891 Brett Ave, Saturday and Sunday afternoons.

DISHWASHER BUILT IN brown Universal two cycle. Sell. 384-8643.

KENMORE FRIDGE, LATE model, 17 cu. ft, harvest gold, excellent condition. 721-5121.

ATTRACTIVE 36'' ENTERprise Oil-Gas Combination, convertible to wood. $250. 384-6157.

AVOCADO FRIDGE AND stove, $500 for pair. 652-9955, 658-5390

FRIGIDAIRE, WASHER AND dryer, good condition. $125. each. 592-4738.

SPEED QUEEN WASHER AND dryer, excellent condition. $350. 595-8292, 595-7395.

36'' ENTERPRISE OIL STOVE. Two 45 gallon tanks with oil and stands. $150 or offers. 479-3300

ELECTRIC STOVE FOR SALE, Brentwood, excellent condition. 385-6822 after 5pm.

PORTABLE KELVINATOR dishwasher, excellent condition, Avacado, $275. Phone 384-2184.

ONE 4 YEAR OLD DRYER FOR sale. Heat element required. Call after 6 pm, 382-2487.

DISHWASHER PORTABLE, 8 cycle Admiral, hardly used, excellent condition. 592-3048.

TOSHIBA MICROWAVE OVEN. New top model. $450. 642-4698 After 6:00 pm

24'' HARVEST GOLD WESTINGhouse stove, excellent condition. $60. 477-4505.

24'' KENMORE RANGE, AND 30'' Moffat frost free fridge, 592-7542

ADMIRAL RANGE, $125; Speen King washer $110; Viking dryer $70. 595-1667

COPPERTONE RANGE FOR sale, good condition, $150. 479-5716

MICROWAVE OVENS FOR rent by Homark, 381-5622

GE DISHWASHER
383-7221, 5-7pm.

GE AUTOMATIC WASHER with sudds saver, $150. 477-2459

GREEN FRIDGE AND STOVE, $500 the pair, 386-4444.

15 CU. FT. CHEST TYPE DEEP freezer, $200. 595-3864.

WOOD RANGE, 33''. NEW grate. Offers. 656-3426.

BAYCREST CHEST FREEZER, 18 cu. ft. $250. 595-8871.

22 CUBIC FOOT VIKING CHEST freezer, $200. Phone 595-1809.

110 SEARS RANGETTE, LIKE new. 383-8748.

DEEP FREEZE, 22 CU.FT. $125. Refrigerator, free. 477-2883.

RANGE, GE, 30'' WHITE, WITH rotisserie, $85. 382-6916

97 FURNITURE

TRADE-IN TIME
MATTRESSES
$25 on your old mattress
$25 on your box spring
WHEN YOU PURCHASE A NEW
Spring filled
MATTRESS or BOX SPRING

3'3'' size, each piece	$169
Regular size, each piece	$189
Queen size, each piece	$219
King size, each piece	$289

Latex Rubber
The mattress that gives even support to all parts of the body, truly the most comfortable mattress of all.

MATTRESS or BOX SPRING

3'3'' size, each piece	$199
Regular size, each piece	$249
Queen size, each piece	$289
King size mattress	$399

MATTRESS TOPPER PADS
ENJOY the luxurious comfort

Thick	Size	Rubber	Foam
1 in.	39x75	$27.25	$ 8.55
2 in.	39x75	$52.75	$17.25
1 in.	54x75	$37.75	$11.85
2 in.	54x75	$72.90	$23.65
1 in.	5x0	$44.65	$14.00
2 in.	5x0	$86.50	$28.00
1 in.	King	$58.50	$17.75
2 in.	King	$112.35	$36.40

IMMEDIATE DELIVERY
Open Fridays 'til 9 p.m.
EASY CREDIT terms available
Gregg Furniture
"The quality furniture store — where you can see how it's made"
2300 DOUGLAS 388-7365

WE NEED ROOM!
All old stock must go! Our boss is away and we are open to offers on everything. Come in and see the Christmas specials we have for you. All brass 10% off. Odds and ends 20% off. All make great Christmas presents. Open Wed, Thurs & Fri nights to 8pm until Christmas. Fin avail. O.A.C. 15 mins from town. Petes Place, 786 Goldstream, 478-6000.

DINING SUITES
Magnificent 14-pce flowered mahogany dining suite from Denmark. Superb 10-pce buried walnut dining suite. 9-pce oak dining suite. Plus we have a good selection of oak tables plus 4 chairs from only $395. Fin avail O.A.C. Only 15 mins from town. Open Wed, Thurs and Fri nights to 8pm until Christmas. Petes Place, 786 Goldstream, 478-6000.

97 FURNITURE

SALE NOW ON!
1979 stock reduction year-end sale of furniture on right now!
Here are just a few examples: Sofa and chair. Was $998.- Now $680; sofabed. Was $299. - Now $229; Kroehler 9 pc pine dining room suite. Normal retail $2,075. Now $1,488; Colonial sofa and swivel chair. Normal $839.95. Now $699; bedroom suite 6 pc quality. Normal $1179. Now $899; occasional swivel chairs, assorted colours. Normal to $399.95. all sale price $238; Sealy bunk beds. Was $449.95. Now $348; mates bed, complete with mattress. Was $244.44. Now $199; Restonic "spinecare" mattress and box sets - 54'' double size. Was $249. Now $179. set; 60'' queen. Was $299. Now $239. set. Much, much more etc. etc.
SALE HOURS
Everyday 10am-6pm
Sun. 11am-5pm
Flexible credit terms
Its Worth a drive to
COLWOOD-LANGFORD
Furnitureland
1610 Island Highway
(Farmers Market)
Telephone 478-1921

WE'RE MOVING
Hundreds of items must be sold now!
Prices slashed on chesterfield, bedroom, dining room suites, dinettes.
Prices slashed on beds, desks, lamps, pictures.
Prices slashed on hideabeds, loveseats, coffee and end tables, television, stereos and much much more.
Tillicum Downtown
851 Johnson 388-6613

SOFA AND TWO CHAIRS, $200. Kitchen set, $25. Two bar stools, $75. Glass book case, $50. Matching table, $20. Glass end table, $10. 5x7 white Fugati rug, $20. Antique vanity, $150. Two dressers, $50 each. Junior bed, $25. Single bed and mattress, $50. Wood steno desk, $30. Black and white TV, $20. Color TV, $125. Moving, must sell. Many other items. 383-4537

CHESTS, ANTIQUE, MAHOGany, 4 drawer, $175. 8 drawer chest, custom, ebony, $175. Desk, 7 drawer by Malcolm, buried walnut, $175; two small wood bed side tables, drawers, need refinishing, $25 each; wing chair, avocado, walnut trim, perfect, $100; single bed, Simmons, as new, $100; GE floor polisher, $29; moving. 383-6377.

ATTRACTIVE AND UNUSUAL bedroom suite in mink walnut. Large triple dresser with bow front drawers and beautiful scaloped mirror, matching 4 drawer chest and night table. No bed. Was $550. Special sale price $450. Mel's Bargains, 3460 Quadra St. 384-3152. Chargex and Mastercharge available.

STATELY DINING ROOM suite, solid oak table top and wrought iron base, with 6 high back chairs--wrought iron and nauga-hyde. All in exceptional condition. Replacement cost over $2500. Asking $950. 598-0183.

BEDROOM SUITE, VANITY dresser with mirror, Hi-Boy chest of drawers, double bed with radio headboard, $275. French Provincial coffee table, $125. Modern chesterfield suite, green and white striped, $150. 652-3535.

WOODEN FURNITURE. 4 drawer highboy $35. 6 drawer dresser $35. Small table $15. Childs crib and mattress $20. Glass top coffee table $25. Sewing table $20. Misc. household items. 652-2932 between 3-8pm.

WHOLESOME, HANDCRAFTed Ontario pine furniture by Pinecraft Ltd. on display (with illustrated catalogues) at Leaf Hill Galleries, 47 Bastion Square. Further information, 656-6207.

SOLID OAK DINING ROOM suite, large hutch, table with 2 leaves, 6 high back side chairs with velvet seats, 2 matching Captains chairs, 2 years old, good condition, $2,750. 656-0236.

SINGLE BEDS, HEADBOARD, double springs, side tables, lamps, small deep freeze, kitchen table and 4 chairs, 4 drawer dresser, colonial sofa and chair, excellent condition. 598-5092

PETES PLACE
We are now open Wed, Thur & Fri nights to 8pm until Christmas. Sat, Sun and Mon 10-6 and Tues to 7pm. 15 mins from town, Petes Place, 786 Goldstream, 478-6000.

ANTIQUE 7 DRAWER MAHOGany desk, small oak writing desk (barley twist), matching arm chair, carved Edwardian end tables, Vilas end tables, night table. Offers. 598-2072.

SOLID PECAN BEDROOM suite, double bed, 9 drawer dresser, 4 drawer tallboy, 2 night tables, box spring and mattress. 384-7984.

ONE QUEEN SIZE "CAMpaigner" model waterbed. Including; heater, safety liner, new sheets and pillows. As new, $450. 477-2439.

SKLAR 3 PIECE SOFA SET, 8 months old, off white and beige, loose cushions, excellent condition, was $1500 new. Cash or certified cheque. 656-2752

TWO SCANDINAVIAN CHAIRS, can be used as a loveseat or separate, comfortable, good, clean condition. $150 pair. Call anytime 386-7216.

COLONIAL SETTEE, 43'' length, matching chair, 23'' wide, for boat salon or small den, $75. Matching drop leaf table, 29'' spread, $15. 385-1977

6 PIECE OAK BEDROOM suite, solid oak drawers, oak veneer top, 1 year old, like new, replacement value $1800 asking $1000. 386-0663.

OUR ENTIRE STOCK OF BEDroom and dining room suites now on sale at worthwhile savings.
ECHO FURNITURE
704 View St. 384-3314

CUSTOM FURNITURE, ANtique and contemporary furniture restoration. Dove West, 388-5517

CHINA CABINET, MEDITERranean style, replacement cost over $650, asking $400, or offers. 658-5364.

TEAK BUFFET AND HUTCH, 2 teak chairs, round yellow table, double lazyboy, swivel rocker chair, 2 swag lamps. 656-3736.

QUEEN ANNE STYLE, DARK solid oak 8 piece dining room suite. $800. Modern style walnut buffet $125. 477-4732.

CHESTERFIELD AND MATCHing chair, $120. Coffee table, two matching end tables, $150. 383-4883

LARGE BLUE BEDROOM suite, value $7000. Vilas dining room set, $1600. Hammond organ, $300. Must sell offers. 388-9468

BEDROOM SUITE, TWIN BEDS, double dresser chest, $400; wovenwood blind, half price. 381-6071.

OAK DROP LEAF DINING room table, columed legs, 1920's, $250. Oak 2 tiered lamp table, $50. 477-9216.

ANTIQUE ROSEWOOD BED frame, $50 firm. 388-6626 ask for Cheryl, Fri, Sat, Sun Only after 5pm.

MUST SELL TWO PIECE WALnut china cabinet and matching arborite table with 4 chairs. All for $185. Open to offers. 382-2566.

SKLAR HIDE-A-BED $350. OR best offer. Lazy-boy chair, offers. Single bed $20. Wooden desk $20. 12X14 green carpet $45. 384-5823.

CUSTOM BEDS, CAPTAINS, $140, mates, $130, mates bunks, $170. 479-7400.

BROYHILL BEDROOM SUITE, 7 drawer dresser, hutch mirror, 54'' head, foot boards, rails. 595-3991

97 FURNITURE

WICKER SCREEN FOR SALE $100 or best offer, excellent condition. 598-4658

BRAND NEW 4 PIECE BEDroom suite, 3 months old. 592-5310

QUEEN SIZE SIMMONS MATtress and box spring, $150, excellent condition. 382-7020.

LARGE OLDER HIDEABED with slip covers in brown floral print, $150. 592-6775.

DANISH SWIVEL ROCKER, EXcellent condition, Aqua Marine. $150 or offers, 383-9084.

WANTED: FRENCH PROVINcial dining room suite with china cabinet. 656-7394

SOFA VERY BEAUTIFUL IN excellent condition. Golden tone. $425. 598-4928 pm.

KINGSIZE WATERBED, ALL accessories included, pair of sheets. Best offer. 384-7570.

OAK TABLE, SQUARE, GOOD condition, 2 leaves, $325 or most reasonable offer. 384-5238

QUEEN SIZE WATERBED with heater, $250. Unfinished frame, one month old. 658-8749.

DUNCAN PHYPE TABLE AND 4 chairs, easily restorable, $125. 595-8292, 595-7395.

CHESTERFIELD, DINING room set, and other items. 384-0797.

CHESTERFIELD AND CHAIR for sale, dark brown, good condition, $80. 479-0582.

KINGSIZE WATERBED WITH everything including headboard 2½ years old, $350. 382-6538.

LARGE TAPESTRY COVERED upholstered chair, good condition, $125. Phone 479-5416.

QUEEN SIZED BOX SPRING and mattress. Firm, excellent condition. 477-2842

MOVING SALE: HIDE-A-BED, $125. Dark brown chesterfield and chair, $65. 477-9446.

DANISH DINING ROOM SUITE, table, 4 chairs, buffet with hatch. Asking $400. 479-7361.

CHESTERFIELD, CHAIR, OTtoman, black vinyl. Good as new. $200 firm. 652-4839.

TEAK DINING ROOM SUITE for sale, 592-1065

BUNK BEDS AND MATtresses $135. Yellow kitchen table $25. 384-2549.

ANTIQUE LOOK WOODEN chest of drawers and desk. 595-8473

COLONIAL CHESTERFIELD and chair, needs recovering, $100. 477-5281

ONE DOUBLE SIZED WAterbed for sale. Heater, liner, mattress, frame. $125. 478-0550.

LOVE SEAT, DAY BED, $150. Dresser, $50. Steamer trunk, $50. 592-7189

QUALITY TEAK DINING suite, draw leaf table, 8 chairs, $850. 658-5551 or 479-7215.

LARGE MAHOGANY DINING table, double pedestal, 6 chairs, $900. 477-5389.

HIDE-ABED, $350. OCCASIONal chair, $35. Roll away cot, $20. Childs car seat, $18. 383-1927.

ROUND OAK TABLES
652-4740

BEAUTIFUL WALNUT TEA wagon with tray. 652-4283.

WANTED: DROP FRONT OR roll top desk. 658-5417.

SMALL GREEN NAUGAHYDE recliner, as new, $75. 592-1978.

LIKE NEW, 5 PIECE DINETTE suite, swivel chairs. 477-2652

KING SIZE WATERBED FOR sale. 478-0598.

98 TV. STEREO, RADIO SALES and SERVICE

Open 'til 9 Nightly!
385-5555
Technics — Panasonic
Stereos - Color T.V's
(FULL SERVICE WARRANTY)
—5 yrs. parts & labor on most new sound equipment.
—Loaner supplied during service.
—Full credit upgrading 1st yr.
—No down payment (OAC)
—In store bank financing

Used Stereo Equipment
PRICED TO CLEAR
TURNTABLES:

Ariston Audio RD11's turntable w/SMEII tone arm	$399.
Yamaha YPD3 Direct Drive	$179.
ProLinear MT1200	$89.
Dual 510 w/cartridge	$199.
Dual 1215	$75.
SPEAKERS	
—Tangent TM3	Pair $289.
—Dynaco A25MKII	Pair $229.
—Sansui AA2900	Pair $125.
—Toshiba Speakers	Pair $50.

PANASONIC
20'' Color T.V's $619 - No money down - low monthly payments.
Independent Buyers
Discount Service Ltd.
939C Esquimalt Rd.
Open 10-9 daily
10-6 PM Saturdays

SALE NOW ON!
Stock reduction year-end sale of television and stereos - Electrohome, RCA, Juliette and Ken-Tech. Shop early for best choice at quaranteed special savings
SALE HOURS
Everyday 10am-6pm
Sun. 11am-5pm
Flexible credit terms
Its Worth a drive to
COLWOOD-LANGFORD
Furnitureland
1610 Island Highway
(Farmers Market)
Telephone 478-1921

HITACHI
20 YEAR WARRANTY
SPECIAL PRICES
AT
TILLICUM FURNITURE
1633 HILLSIDE
595-3331

LET'S DEAL ON
SANSUI, AKAI
AMPEX, LISSEN
ULTRALINEAR

FISHER, EMPIRE
TOSHIBA, HITACHI
SONY.....
AND MORE!
AT
HILLSIDE
SIGHT and SOUND
Hillside Mall
595-8331

Cassette Special
New AM/FM car stereo cassette, fast forward with a pair of 20 oz. magnetic coaxial speakers, $169.95. Our popular audiovox booster, NOW $29.95. Expert installation available.
B.C. SOUND & RADIO SERVICE
931 FORT 383-4731

98 TV. STEREO, RADIO SALES and SERVICE

INTEREST FREE FINANCING
For 6 months.
• microwave
• color TV
• stereo
homark
• rentals
• service
• sales
27 West Burnside 381-5622

Mais Furniture & Appliances
1821 COOK
RENT COLOR TV'S from $20
385-2435

PHILIPS RAW SPEAKERS FOR sale in kit form. Also new Philips turntables from Europe clearing all demos in stock. Also Lear Jet bookshelf speakers on sale, Christmas Special, $150 pair. Special sale prices on car cassette decks and boosters. Hurry down for this one! J & V Integrated Circuit Service, 2628 Bridge St, 385-4831.

King Auto Radio
Sales, Service, Installations, Distributor of Motorola Sound Systems.
QUICK, EFFICIENT SERVICE
831 Shamrock St. 383-3724
1 Blk. South of Woolco off Oak

Compare our Prices
MEMOREX C-90 cassettes $3.69 ea. or 10 for $29.95.
CAV
764 Yates 388-6564

USED T.V.'S
For sale from $49.95. Come in and make an offer.
Call HOMARK, 27 West Burnside, 381-5622, 9am-9pm

$149 AND UP FOR USED COLored TV's with warranty. Home of quality service.
ELECTRON TV SALES & SERVICE, 100 Burnside Rd. W. 383-5432

CRAIG T-180, QUICK MOUNT under dash car cassette deck, locking fast forward and reverse, 12 watts per channel. Still under warranty. $200 or offers. 658-8556.

1979 COMPONENT STEREO system, one Yamaha YB-4 turntable, one Rotel RX403 tuner amplifier AM—FM. One pair Yamaha NS 220 speakers. Retail value $750. $500. firm. 656-1319.

AKAI AA1030 TUNER AMP, 33 watts per channel with Sansui AA4900 3 way speakers with 50 watt capacity, $650 firm or with Sansui SR222 turntable, $725 firm. 386-7479 after 5pm

McINTOSH. Save $350. MA6100 Pre Amp-Amp, as new. Superb new McIntosh Isoplanar speakers. Video Sound Craft. 3615 Shelbourne, 477-3223

25'' ADMIRAL COLOUR TV. Good working order. 90 day full warranty. $169.95
ATLAS STEREO AND TV
763 Fort St. 385-2712

HANDSOME ELECTROHOME console radio/phonograph 22'' BW TV. Perfect condition. 35'' high, 49'' long. Asking $125. 592-9248.

40 WATT COMPONENT stereo system, Kenwood KA6000 amp, Kenwood KT7000 am/fm tuner, Marantz 6200 turntable, AR2AX speakers. $750. 479-3938

NARESCO COMPONENT stereo, $250. Silvertone stereo in maple Colonial cabinet, $225. Claritone stereo in Danish Teak cabinet, $150. 595-7678.

TOSHIBA COLOUR CAMERA, electronic view finder, 6:1 zoom, wide angle, compatible all home video recorders. $1650. 721-3240 mornings

RCA 26'' COLOUR CONSOLE, $500. Lloyds cabinet stereo with 8-track etc, $250. Tree top deluxe rotary antenna, offers to $500. All 1979 models. 474-1961, 474-1327.

PROFESSIONAL, PORTABLE stereo cassette recorder. Nakamichi DT-550. New, 3 yr. warranty. Originally $1200. Cash $790 firm. After 6pm. 656-4863.

I WILL COME TO YOUR HOME to service your TV for only $10. Call John 381-5622.
Homark Sales Ltd.

CONNOISSEUR BDII TURNtable with Decca cartridge, $200. Pioneer CTF8282 cassette deck, $250. 385-2529.

PIONEER CAR CASSETTE deck KP373, Canton HC100 speakers, 30 watt amp. equilizer. $425. 479-5250.

25 WATT MARTEL REC/AMP. 1214 Dual turntable, two 12x11x18 speakers, custom stand. $250. 382-2047.

18½'' FLEETWOOD COLOUR tv, excellent condition, $295 or best offer. Phone 7am-12pm, 595-0340.

STEREO FOR SALE, 2 PROLINear 100 watt speakers, 60 watt Sansui 7070 receiver, Sansui turntable. Closest to $800. 478-2428.

AM/FM STEREO, BUILT-IN 8 track, automatic turntable, speakers, $300. After 4pm 479-0258

HAM RADIO, KENWOOD TS 520S transceiver with DC-PS and CW filter. Like new. Asking $850. 382-9120, days.

SONY 7'' REEL-TO-REEL TApedeck, TC353D 3 head stereo, like new condition with 8 tapes, $250 or best offer. 656-7029.

GREAT CHRISTMAS PRESent. Marantz receiver, BSR turntable, Yamaha speakers, 4 months old. Asking $300. 388-5094

YAMAHA CR1000 FM RECEIVer, 75 watts/ch. RMS. $400. #26-2512 Douglas St. before 8 pm.

MARRANTZ, 85 RMS, 2 SPEAKers, Phillips, tape deck and turntable. $1900. Ben, 386-6007.

WANTED: MARANTZ 5420 CASsette tape deck. Will pay a good price. Kim, 384-4060.

MONA CASSETTE DECK AND equalizer, with Jenson speakers triaxels, $350. 656-1239 after 5.

TELEFUNKEN CONSOLE AM/FM stereo, teak cabinet. Offers. 384-7953 after 5:30.

DANISH STEREO AMPLIFIER, rosewood component unit, $175. Phone 477-1682.

$45 BLACK AND WHITE, $150 color. Good condition with no risk guarantee. 383-8774 or 382-1234

SONY VIDEO PORTA-PACK and camera. Best offer. 386-0056 after 6pm.

AKAI REEL TO REEL, INcludes: mikes, 3 empty reels, all hook ups. 384-7570.

ZENITH WEDGE STEREO system with 8-track, $250. 595-8292, 595-7395.

YAMAHA CR620 RECEIVER, perfect condition, excellent sound. 598-1710.

JVC 1667-2M CASSETTE DECK. Dual volume controls, recently reconditioned. $175. 383-1364.

MCINTOSH C20 PREAMP, TOP condition, tested, exceeds all specs. Phone 652-1754.

ELECTROHOME CABINET IN danish walnut, am/fm stereo turntable, $175. 592-1557.

CONSOLE STEREO, MEDITERranean cabinet. Excellent condition. 18''X45''. $150. 479-6890.

AM/FM 8 TRACK CAR STEREO, very compact, $60 or best offer. 656-7029.

ZENITH CONSOLE STEREO, 8 track and player, 40 watt, solid fruitwood, as new, $375. 598-7142.

TWO TRACK SONY, $200 AND 4 track Phillips, $275. 385-5157 after 4pm.

98 TV. STEREO, RADIO SALES and SERVICE

BEAUTIFUL CONSOLE stereo, Grundig, perfect condition, piano finish. $150. 384-3887

COLOR TV, $100. 642-4129 AFTER 4pm

ONE MONTH OLD 26'' COLOUR console. Offers. 384-1973.

BAYCREST CABINET STEREO, 598-7720

PAIR ADVENT I SPEAKERS, like new, $350 pair. 386-0879

1978 ZENITH CHROMACOLOUR II 20'' TV. Call Don 385-8708.

BSR (MACDONALD 5500) TURNtable, $30. Phone 656-5145.

ELECTROHOME 13X13'' TV and stand, $50. 477-8035.

WELL SERVICED ZENITH 19'' chromacolor TV. $175. 385-1977

SONY 10 BAND RECEIVER IN excellent condition. 595-4595.

99 GROCERIES, MEAT and PRODUCE

FRESH FISH
Largest selection at the lowest prices.
Fresh cooked daily Jumbo Sooke Shrimp .99 pound. Crabs $1.55 pound.
Order early for Xmas. Lots of salmon, rock cod, halibut, lingcod, sole, abaloney. Etc. Fresh picked crab and shrimp meat daily. Lots of indoor specials. Fishermens Market Ltd. located at 1610 Island Highway, 478-4522. Open 7 days a week.

WILLIAMS
QUALITY MEATS 795 FORT ST.
384-0525 — 384-0526
GRADE "A" FREEZER BEEF
Sides $1.75 Hinds $1.95
Full Baron $1.93
Weight loss in cutting, boning and trimming will increase the price per pound.
Chargex Accepted

FRESH FISH AT THE FISHIN' HOLE
Hake fillets, 89¢ lb.
Sole fillets, $1.99 lb.
Dog fish fillets, 89¢ lb.
Cod fillets, $1.99 lb.
Rock Cod, 89¢ lb.
We specialize in fresh fish.
801 Goldstream, 478-2544

LE COTEAU FARM
SPARTANS AND GOLDEN DElicious apples. Macs #2 grade, good for apple sauce and juice. Graded to size. Kept in our cool room for freshness.
NO SUMMER SPRAYS
304 WALTON PL. OFF OLDfield Rd. 658-5888.

NOW
White bread made with unbleached flour, no preservatives added. 100% whole wheat. 5 for $3, 10 for $5.50. German light rye, San Francisco sour dough bread, Hovis bread and a large assortment of buns, bread and pastries. Captain Cooks Bakery, 1025 Cook St, 386-1020.

FOR YOUR CHRISTMAS BAKing Captain Cooks Bakery, 1025 Cook Street, 386-1020. Fruit cake, plum pudding, Christmas cookies, almond rings, Wheinachtstollen, cherry pound cake, patty shells, etc. We will be open on Saturday 22nd and 29th.

COWELL'S FISH
Fresh cooked crab, $1.50 lb. Cod fillets, $1.50 lb. Barbecued salmon, locally smoked black cod and salmon, plus lots more. Taking Christmas orders now. 10221 McDonald Park Rd., Sidney, 656-2974

FRESH PRODUCE
Netted Gem potatoes, Cauliflower, cabbage, carrots, oinons, beets, squash. Saturdays and Sundays only, 10am-5:30pm. PANAMA FLATS BARN, ON CAREY RD.

SHRIMP BOAT, JACKLIN VI, AT Shoal Harbour, Sidney, off Resthaven Drive. Medium shrimp $2 lb. Giants reds $3 lb. (frozen). For information, 479-3326.

POTATOES, CARROTS, CABbage, onions. 7210 Wallace Drive. Friday, Saturday, Sunday, 12noon-6pm. 652-1318

FROZEN LOGAN BERRIES. Great for pies and jams. 652-2046 5-7pm

BLOCK-READY BEEF
Box Beef (no waste). Information: 478-3374.

ALBERTA GRAIN FED BEEF
Pork and lamb. Information: 381-6621.

VEAL-MILK FEED BABY beef, $2.29/lb. (100 lb. sides). 652-3501

SPARTANS AT HOVEY ORchards, 1899 Hovey Rd, off East Saanich Rd. 652-2657.

SPARTAN APPLES BY THE box, 25¢ lb. 7073 West Saanich Rd.

LOCAL LAMB, CUT, WRAPPED and frozen. $2.25 a lb. 478-1892.

100 MISCELLANEOUS FOR SALE

tub'n taps
RAWLINGS SERVICES INC.
625 Hillside 388-7311

JUST LIKE WATER OFF A Duck's Back? NO-TOWELS!
TOP QUALITY FULL LINE
25% OFF
While Stock Lasts
VOHANN OF CALIFORNIA
Bathroom Ceramics
50% OFF
While Stock Lasts
SALE STARTS WED. DEC. 12 AT RAWLINGS

MAN'S FULL DRESS SUIT (tails) size 36/38, tuxedo 42/44, both with vests, top quality and accessories: Man's black watch Kilt, waist 38: child's sturdy sewing machine, 595-6536.

CHINA CABINET, $100; 10' black wrought iron railing, $80 and 8'9'' handrail, $25 and 2' handrail, $10; 1965 289 cubic inch Ford engine, needs rebuilding, offers. 479-1514.

COMPLETE INTERIOR OF grocery store, freezers, coolers, shelving and walk-in freezer 7X14X7 and all compressors. Quick sale. $3,000 takes all. 656-2434, 656-3463.

100 MISCELLANEOUS FOR SALE

GIFT IDEAS
7 pce. Cookware set, $59.95; 5 pc. china, Dogwood place setting, $19.95; Pop up toasters, $21.95; Swivel rockers, $179 and $189; Fern stand, $79; Piano stool, $89; Tea wagons, $229 to $299; Comer china cabinet, $389; Cedar chest, $199; Students desks, $99 to $179; Bedside tables, $39.95 to $95; 3 pce. coffee table set, $42.95; Bentwood Hall tree, $89; Bentwood stools, $49; Bentwood bar stools, $59; Rocking chairs, $79 to $119; Marble top wine table, $39.95. Also a good selection of Glass and China giftware. Use Your Chargex or Master Charge
Pandora Furniture
1050 PANDORA 383-6319

COMPLETE SEWING MACHINE TUNEUP
ANY MAKE OR MODEL
No parking problem. Drive right to our door in the Hillside Shopping Centre between Scotia Bank and Sears on the Shelbourne St. side. Free home pickup of sewing machines for Senior Citizens.
SINGER SEWING CENTRE
HILLSIDE SHOPPING CENTRE
595-4545

WE'RE MOVING
Hundreds of items must be sold now!
Prices slashed on chesterfield, bedroom, dining room suites, dinettes.
Prices slashed on beds, desks, lamps, pictures.
Prices slashed on hideabeds, loveseats, coffee and end tables, television, stereos and much much more.
Tillicum Downtown
851 Johnson 388-6613

YES WE HAVE TOP QUALITY CORRECTING ELECTRIC PORTABLE TYPEWRITERS FROM OLYMPIA
New models - Special prices.
Open Saturdays 10-1
Island Business Machines Ltd
566 David St. 384-7148

Vacuum Cleaners
Nearly new and reconditioned from $25.00 guaranteed. Current models always available: Compact, Electrolux, Filter Queen, Kirby, Hoover, Sears-Kenmore, Eureka, Lewyt, G.E. etc. Power nozzles adapted to any machine. Repairs every brand. Trades welcome. Top of line Built-ins - $325.
Mister Sweeper, 901 Esquimalt Road (at Head), Colwood Corners Mall next to Highway Supermarket. 386-3717, 474-1011.

Richform Plastic
Magnetic Signs
Excellent Xmas Gifts
Car, Truck and Van owners, using vehicles for business and/or pleasure. Christmas orders taken until Dec. 20
AQUARIAN SIGNS
479-1357 Anytime

PROPANE WATER HEATER, almost new $80. Patio doors, complete with frame, $90. Pair of matching lamps, $25. Telephone answering unit, $35. Kitchen table, twin pedistal, simulated marble top, $25. Black and white portable TV, 12'' $30. Glass top coffee table, $25. Card table and 4 folding chairs, $40. Miscellaneous articles. Plus a Triumph motorcycle, needs some work $400. This is a make room project not a garbage disposal sale. 658-5589, 4668 Cordova Bay Rd. Anytime after 10 on Saturday.

USED INDUSTRIAL SEWING MACHINES
2 Singer 31K 15 tailoring machines; upholsery machine with walking foot $495; heavy duty upholstery machine with walking foot $1,050; blind stitcher $395.

SAWYER
388-6228
840 FORT ST.
SEWING CENTRES LTD.

BLANSHARD AT VIEW
INTERNATIONAL WATERBED (VICTORIA)
386-8858

LARGE FLORAL TRI-LIGHT shade, $3. 2 white silk lampshades, $2 each. Small memo blackboard, $1. 50 year old household meat grinder complete, $20. New set of stained shutters for 28x46 window, $25. 2 braided oval rugs, 3x5, 4x6, $4 each. 7' Kirsch traverse rod, $3. 3' Kirsch brown side drape rods, complete with white drapes, $10. Large brown wicker lampshade for ceiling $3. Two ladder back rod iron chairs, $20 each. 721-5127.

MOVING. SIDE BY SIDE fridge-freezer, electric stove, Kitchen Aide portable dishwasher, dryer, apartment washer and dryer, kitchen table 2 chairs, upholstered arm chair, radio-record combination, dining table 4 chairs, brass coffee table, brass hall tree, small bookcase, round card table, green rug 9x22, kitchen step stool, color TV 21'', tools, firescreen and accessories and miscellaneous. 382-0787.

UNIQUE SUGGESTABLES
Recent happenings created in artistic wood assemblages. Exotic collectables - Intarsia wall hangings, exotic wooden eggs, coffee and cocktail tables and everything for home and office in innovative stoneware, 670 Beaver Lake Road. Special sale 10 am to 8pm. 479-7653.

Wosk's
WE TAKE TRADES
1810 STORE 385-8781

WE NEED ROOM!
All old stock must go! Our boss is away and we are open to offers on everything. Come in and see the Christmas specials we have for you. All brass 10% off. Odds and ends 20% off. All make great Christmas presents. Open Wed, Thurs & Fri nights to 8pm until Christmas. Fin avail. O.A.C. 15 mins from town. Petes Place, 786 Goldstream, 478-6000.

EATON'S WAREHOUSE STORE
749 View St.

BOSSOM GLASS CO. LTD.
Thermo Pane glass ¼'' & ½'' airspace clearance of odd size & unclaimed double glazed window glass, $2.50 sq. ft. 382-0222. Open this Sat. 9-4.

100 MISCELLANEOUS FOR SALE

auctions · appraisals
AUCTION EVERY FRIDAY NIGHT
Kilshaw's OF VICTORIA
six generations
1115 FORT ST. 384-6441
Over 30 Years Your AUCTIONEERS and APPRAISERS in Victoria 384-6441
KILSHAWS LTD.

INTERNATIONAL KNIVES
SUPER CHRISTMAS GIFT IDEAS
—Magnifying glasses
—Quartz travel clocks
—Belt buckles galore
—Quality scissors
—Darts, boards and supplies
Take advantage of our current discounts on Swiss army knives and Henckels kitchen knives. Come to International Knives for some of the most unique but functional gifts one can buy.
574 Yates St. 383-2422
(Across from the Post-Office)

CONVERTIBLE CHAIR/BED $119.95; Coldspot 2 dr. fridge $249.95; as new 20 cu ft. freezer $289.95; Stacking washer/dryer with stand $369.95; gold tweed hi back sofa and chair, coil construction. Excellent condition $399.95; 4 drawer chest of drawers $128; large triple dresser with mirror $218.88; McClary 30" deluxe self clean range and large McClary deluxe frost free fridge $849.95 pr; maple desk and chair, near new $199.95; used loveseats from $199.95

TheTraders
388-6264 715 Finlayson
Open nights 'til 9 p.m.
Sat. 'til 6, Sun. 12-5

BEAUTIFUL OLD CHESTERfield suite, needs reupholstering, $50; oak sideboard, $125; hardwood vase table, $30; like new beautiful Axminster carpet, 7'6"x9', $150; chest of drawers, $25; hardly used washer spin dryer, $100. 386-0772.

IDEAL CHRISTMAS GIFTS: new, unused. Imported velvet bedspread, $40. Hand hooked rug wall hanging, $40. Knitted golf club covers, $10 set. Aztec chess set and board, $25. Also box maternity clothes, size 12, $15. Many household items. 478-9142.

DISHWASHER PORTABLE KITchen aid, $275. HO TRAINS, good working layout, $100. Salton yogurt maker, $6. Bird cage, $5. Deep fryer, $4. Skateboard, $8. Ice skates, $4. Roller skates, $2. Pogo sticks, $3. Child Guidance Multiplier, $4. 592-6865.

KEROSENE OTTO IGNITION heater, 2 burner alcohol stove, 2 scotty downriggers and counter, childs luggage, portable record player, older Fleetwood radio TV stereo, Royal typewriter, 5 speed bicycle extra saddle, 15" chainsaw. 477-7678.

ENTIRE CONTENTS OF 1 BEDroom apt. for sale. Living room suite, 14" B/W TV, Lloyd stereo, wall prints, plants, kitchen ware, lamps, occasional tables, Sealy queen bed, AGS mens 25" 10 speed, etc. Phone 386-4136 between 10 and 2.

ANTIQUES, USED MODERN furniture, TV's, stereos, large and small appliances, reconditioned bikes, bunk beds, sports equipment, numerous misc. items. Bills Bargain Barn, Craigflower & Tillicum, 384-5235 Tuesday-Sunday.

HOMELITE
CHAINSAWS
SALES—PARTS—SERVICE
RENTALS
GIBSON POWERCRAFT
2520 Government 382-8291

PINBALLS
100% reconditioned units for sale in time for Christmas. Have a look, 3:30-4:30, Monday to Friday, 905 Ellery Street, 388-4254, ask for Ron.

POLYETHYLENE FILM — available in clear or black in full rolls or handy tarp sizes - suitable for vapor barrier or protective coverings for woodpiles, cars, boats, etc. THE PLASTIC SHOP, 2105 Douglas St. 386-1477.

ARTISTS ECONOMICAL FRAME SERVICE
Frames Made To Order, Raw Or Finished Moldings. We do matting, needlepoint, petti-point and crewel.
4032 Hodgson Place 479-2659

GMC VAN WITH GLASS RACKS. An oldy but is good. Had this year new brakes and clutch. Suit young man starting own glass shop. Drive it away for $1475. Amber colored glass, 60¢ per sq.ft. 656-6656

NEW XL BUFFALO SWEATER, $70. Large 2 piece men's jogging suit, worn twice, $20. Pair boy's skates, size 8, $10. Nurses white pantsuit, size 12, $8. Firescreen, black with brass trim, 36"x25", $35. 477-9665.

XMAS GIFTS: NEW MEXICAN blanket, handtooled leather bowling bag, portable typewriter. Indian sweater 44/46 totempole design. Selection of handcrafted Danish wroughtiron candelabras, candlesticks etc. 592-1456.

CAR TOP CARRIER, NEW UMbrella clothes line, kitchen table and chairs, ½ size violin, books, records, jars, dishes, violin stand, and clothes, all kinds of odds and ends for sale, 620 Polyanthus Cres. 479-0563.

7,500 GOOD USED PAPERbacks, 350 comics and few magazines for sale to one buyer, $1,200 negotiable. Disc-O-File, 330 Marigold at Burnside West, 479-5413 9-5, 6 days weekly, closed Thursdays.

DOULTON AND DRESDEN FIGurines, china, glassware, silver and moorcrost plus many interesting antiques for the unusual Christmas gift. Red Barn Antiques, 4596 West Saanich Rd. (Royal Oak).

MEMBERSHIP FOR 2 FEmales for European Health Spa, good until 1982. Also white Volkswagen 1967 station wagon, new windshield and muffler, needs some brake work, best offer. 595-7358.

GREENPEACE
Christmas items from Greenpeace. T-shirts, books, buttons, posters, whale jewellery. Our new office: 1624½ Government (near Fisgard). Open Monday-Saturday 10-4. 386-0036.

DIMPLEX HEATER, CHEST OF drawers, single bed couch, folding bicycle, boys 10 speed, small kitchen table, oil stove with tank and stand, pair snow tires C78-14, tatoo equipment with inks, etc. etc. 386-3348

SACRIFICE, QUALITY WOOL carpet and underlay 12x20, Royal Blue. 30" Moffet range, GE washer and dryer; 8 squares black Duroid shingles, bar fridge, older chesterfields. 384-5527 mornings only.

CHILDS 20" BICYCLE $30. Childs folding Samsonite table and 2 chairs $35. 17" portable and 26" console black and white, $15 and $25. 3-240V baseboard heaters and stats. 2-2500W and 1-1500W $75. 477-6790.

100 MISCELLANEOUS FOR SALE

CHRISTMAS SPECIAL
$50 off
Smith Corona Coronet Super 12, regular price $369.95 for 1 week only $319.95. Used typewriters wanted. We want your trade in. Type N Write Shop, 744 Johnson St. 385-3112

AUCTION
Saturday, Dec 8th, 2pm.
In Sooke Merchant Center. Chesterfield suite, sectional, tools, countertop electric range, pool table, ping pong table, beds, chairs, loveseat with ottoman, numerous items. 642-3413 or 642-5944.

SNOW TIRES, WHITE WALLS, pair as new G78-14, $45. Pair used G78-15, $15. Roberts 4 track stereophonic reel-to-reel tape recorder and 23,000' of tapes, $135. Steno chair, $22.50. Hoover vacuum with power drive, as new. 8 Limoge plates. Encyclopedia Britannica. 24 ballisters (rails). Window seat cushion. Pictures. Lamps. China. Misc. 592-3362.

FRENCH PROVINCIAL MAhogany living room desk, $175. Maple replica spinning wheel, $75. Old Canadianna maple dresser, $95. Large redwood and driftwood coffee table, $195. Oak drop lid desk, $325. Electric IBM typewriter, $250. Underwood typewriter, $95. Westinghouse clothes dryer, $125. Steptoe & Son, 434 Kingston, 383-1689.

IDEAL CHRISTMAS GIFTS: Olympia portable script type, $95; 1940's style fur stole, $125; 3 pelt fur piece, $45; silver plate 4 piece tea service, McH monogram, $85, and other misc. silver plate pieces; black and brass firescreen, $25; 2 large framed pictures, $35 each; trumpet, $35; Christmas tree, $8. Prices firm, cash only. 477-8853.

SPECIAL SALE

	Was	Now
Office desk	$225	195
5 pc chrome and glass dinette	$295	$250
5 pc vanity bedroom suite	$350	$275
Red maple buffet	$275	$199
Frigidaire flair range	$210	$175

MEL'S BARGAINS
3460 Quadra 384-3152

5-BALL GAMES
PINBALLS
Perfect for your rec or games room. Pop Art work to stimulate even the most conservative type. Makes great Christmas gift for Dad or teenagers. For viewing contact Ron 388-4254 3:30-4:30 Monday to Friday.

WICKER ARM CHAIR, ROUND coffee table, kitchen table, two chairs, lawn chairs, garden tables, Volkswagen Studded tires, electric frying pan, mixer, complete set kitchen cupboards. Large and small Hoover vacuums, ironing board. Floor polisher, 8 track car tape deck. 598-7418

MOVING SALE. MUST SELL everything. Microwave oven $200. Antique pine wardrobe and dry sink, $150 each, plants, 7½' wood cabinet aquarium, 10 gallon aquarium, fish and plants, $30. Wicker love seat, table and two chairs, as set. Much more. Saturday, 10 am. 479-8082, 1386 Courtland.

THREE PIECE SECTIONAL chesterfield, good condition, $125. 24" electric range, late model, $145. Maytag electric dryer, 220 volt, good working order, $125. Water pump for deep well with ½ hp electric motor, $125. Wringer washer, excellent working order with stainless steel tub, $69. 386-6636.

ELECTROLUX SHAMPOOER $225. Bunk beds $275. 12 drawer chest $75. King size bed and headboard $150. Modern chesterfield and swivel chair $160. Recliner $75. Patio set $110. All only few months old. Also misc. furniture, small appliances, garden equipment, plants, etc. 474-1961, 474-1327.

DOUBLE MATTRESS AND BOX spring, Sears-o-pedic medium with top quality roller frame and mattress cover. 2 years old. $200. Child's leader 15" wheel 3 speed bicycle, excellent condition, $70. 4 L85—15 tires, some tread, $60. Brownie uniform size 8, $10. 1979 new rear step bumper for pick-up truck, $60. 479-7505.

LUMBER SALE
Wire cut brick 20¢ ea. 2x4 fir studs $1 ea. 2x4 fir (random length) 15¢ lin. ft. 2x6 fir 25¢ lin. ft. 2x8 30¢ lin. ft. 2x10 40¢ lin. ft. 5 prefab shop trusses 32' long $90 ea. 4000 ft. 3x6 car decking, clear fir. Attica 382-4214.

RCA VIDEO RECORDER; IK-12 Video camera; Toshiba Video recorder; 13 Toshiba V-Cord tapes; 7 RCA 4 hour tapes; good condition color TV; Midband converter; 12 Time Life World War II books; portable sauna; swimming pool; War games also for sale. 656-4398 anytime after 4.

SEARS HEAVY DUTY WASHER and dryer, like new, $350 set. Sears spin washer $90. 30" Viking automatic range continuous clean oven $200. 20 gallon fish tank complete $50. Muntz X1000 amplifier, Elac turntable, Muntz 50 watt speakers, $400. 382-9117 after 6pm.

FOR CHRISTMAS SHOPPING come to your local Salish Indian Art and Craft Shop in Brentwood Bay, 818 Verdier Ave. near The Ferry. All handknitted Indian sweaters, toques, slippers, mittens, stockings. Carvings, pictures, prints, jewelry, bead work and many more.

T.I.-SR52 CALCULATOR COMplete with PC100A printer, $300. Cannon 4 channel R/C control complete with servos and .35 cox engine, $300. 1967 Fairlane GTA $2000 or best offer. 1960 Morris 1000 Sedan, parts or complete. New 650CFM holly carb, $100. Call Roger 384-3561.

FRONT DOOR, 7'X3' MAHOGany, full hardware; Pedestal sink white; wall-hung hand basin, rose-beige; old toilet and 3 seats, (white, pink and oak); glass shower doors(sliding set of two 4'9" x 2'5"; single shower door, 5'4"x2'; train set; Eldon road race set; 598-1520

ROYAL DOULTON BROWN complete set of 8, dishwasher and ovenproof, new $299 sell for $149. Rosewood made in Sweden cabinet opens up into desk, new $399 sell $149. Meastro electric piano, $299. Old Steinhilz piano, $699. Backpack, good condition, $35. 479-7649.

FOOS BALL GAMES
14" BUTCHER BLOCK, $425
9" Tournament, $325
3½x7, 1 piece slate pool tables, former coinop, $975.
2 part cues.
Aco Enterprises Ltd, 517 Esquimalt Rd, 384-8913, 8-5 weekdays.

GIFT IDEA!
Give that special person a membership to TOOLS 'N SPACE, The Fully Equipped Hobby Woodworking Shop. Friendly assistance and instruction included. For information call 383-9600 after 10 a.m., 338 Catherine St.

BRASS LAMPS
Now in stock for Christmas. Beautiful nautical brass table lamps and hardware. A must for the skipper's cabin (or office). McQUADE'S MARINE SUPPLY
1252 Wharf 388-4343

HEALTH FOODS
Norwalk Food Factory and Hydraulic Press Juicer. Makes juices, nut butters, nectars, grinds cereals, flour, geriatric diets, baby foods, salads, etc. Brand new. Offers. 386-7062.

SKI BOOTS
Used rental boots, some almost like new, most sizes of mens and ladies. $24 to $29. Sportsworld, 564 Yates St. Monday to Wednesday 9:30-5, Thursday Friday evenings to 9, Saturday 9:30-5.

DEMO SALE
Cement building blocks, 8X16—30 cents and 10X16-35 cents, plywood and various other items. See man on site at Eire and St. Lawrence (McQuades fire sale) 478-8361.

100 MISCELLANEOUS FOR SALE

FRIDGE, 24" STOVE, WIREless intercom, Spanish swag lamp, Spanish chandelier, firescreen, 5½hp boat motor, automatic washer, portable TV, 5 speed boys Mustang bike, pellet guns. 478-3680

1 JETSET HOCKEY GAME, dart board, cradle, English pram "Marmet", babies stoller, 90 sq.ft of cedar, 10 bundles barn shakes, 2 snow tires with Ford rims H78x15, 2 tires GR78x15, dress form, ladies skates size 8. 652-4636.

STIHL Chainsaws
SALES—PARTS—SERVICE
RENTALS
GIBSON POWERCRAFT
2520 Government 382-8291

KITCHEN AID DISHWASHERS
1980 models in stock. Plus builders appliances
KENYON SALES
386-1214 (24 hrs.)

STAINED GLASS
Hand painted, window hangings and tiffany lamps. Crystalight Glassworks, 1608 Camosun St. 382-1602.

22" SQUARE PLASTIC, COlour, personalized Christmas plaques, $10 and up.
AQUARIAN SIGNS
479-1357 Anytime

ALL QUALITY OLYMPIA Typewriters and Calculators 15% off Saturday only, 9:30 to 1:00 pm. Other in store specials. Cash and carry or Chargex. 566 David Street, 384-7148.

DEEP FREEZE, FRIDGE AND stove, washer and dryer, chesterfield suite, hide-a-bed, Cherrywood bedroom suite, color TV, wood stove, Electrolux vacuum and power head. 479-3231

RECONDITIONED UNDERwood electric typewriters, office size, $169.95. Forsythe Office Equipment, 1007 Yates St, 383-2021 between 9am-5pm, Monday-Friday.

ANTIQUE CREAM AND GOLD Broyhill bedroom suite, $850; antique chandelier $150; walnut single keyboard organ, $125; loveseat, pale turquiose and gold, $150. 477-5390

FLEA MARKET AT 901 KINGS Rd. Corner of King and Dowler Pl every Saturday. Look for brand new toys, cards, jewelry at discount prices plus many more bargains from 15¢ up.

FULL LENGTH QUILTED lined tan suede coat, mink collar and cuffs, size 10-12, $225. Calf length brown leather coat, size 8-10, $100. Man's hip length brown leather coat $50. 477-9489.

HEAD SKIIS, 200CM, $75; 2 pairs of lace up ski boots sizes 8&9, $20 each; childs ski boots size 11, $5; girls figure skates size 2, $9; Porta-potti $25; 8 cup percolator $4. 479-3383

PETES PLACE
We are now open Wed, Thur & Fri nights to 8pm until Christmas. Sat, Sun and Mon 10-6 and Tues to 7pm. 15 mins from town, Petes Place, 786 Goldstream. 478-6000.

COLLECTOR'S BARGAIN, SET Louisville Orchestra limited edition, custom pressed recordings, works 20th century composers, excellent soloists, 100 records in sixteen albums. Phone 652-1754.

INCINERATOR BARRELS, $7.50 delivered. Screens, covers, extra. Old barrels removed, extra charge. Also clean barrels. Prompt delivery. 384-7071 8-5, 479-4067 after 6.

MISCELLANEOUS PANEL boards, builders temp power poles $125; four drawer letter size file cabinet, like new $80; miscellaneous computer boards with IC's at surplus prices. 478-4032

HUDSON'S BAY 4 POINT BLANket, $50. Blue brocade high back swivel rocker, $55. RCA Victor stereo and radio, mahogany cabinet, $125. All excellent condition. 385-1567.

BOYS 5 DRAWER CHEST, bookcase, headboard in Maple finish. Size 10 coat, brown pigskin, fox collar. Frye boots, size 7½. Miscellaneous other items. 477-8476

KEROSENE HEATER, rolled roofing, kitchen table and chairs, Briggs motor, water pressure tank, Cyclone hand feeder, doors, other misc. items. 652-1406.

WOMEN'S COATS, GREY WITH fur collar, full length, size 18, asking $70; Borg, full length, size 16, $25; leather beige car coat, size 18, $20; phone after 3, 479-3358

CASH
FOR YOUR TRADES
Call Homark, 381-5622

CHRISTMAS TREES
Bushy interior trees, $1.25/per foot. Pensioners 15% off. 1569 Stellys X Rd. 652-3501

WRINGER WASHER. OLD wooden dining room suite. Mahogany bed. 100 gallon aquarium. 250cc Suzuki motorcycle. 12" B&W TV. 385-3742.

TO ENJOY YOUR CHRISTMAS Gift Shopping, Do Some Of It At THE ROCKHOUND SHOP, 777 Cloverdale, 388-5341. "A Fascinating Place" - Discover Us Soon!

WASHING MACHINE AND dryer, Sears Quick Sweep (new), colour TV, face steamer, other household items. Must sell. 479-7772.

STORE SHELVING, 150' SUITable for grocery, confectionary or hardware store. Also 4 freezers, 656-2434, 656-5330, 656-3463, 2449 Beacon Ave, Sidney.

STUDIO PHOTO FLOODSextras, filing cabinet, 2x13" snow tires, 13" chain, French para boots and para coveralls. 385-4974.

LADIES 14 CARAT ENGAGEment and wedding rings, $500. Diana dress form, $125. Will consider offers. Phone Christine 383-7837.

PIEDMONT PORTABLE ZIGzag and reverse sewing machine. Attachments, instruction book, carrying case. Perfect condition. $65. 479-5043.

INDIAN SWEATER, SIZE 34. Ladies 5 speed bike. Mens figure skates, size 6½. Riding boots, size 38. 44 gallon aquarium. Tow bar for Econoline. 479-5076

KEEP WARM AND ADD beauty to your bedroom. 2 handmade queen size quilts, log cabin design in blues or browns. $240 each. 592-4204.

CHESTERFIELD SUITE, $300. GE washer and dryer, $300. Kroehler hide-abed (new), $300. All in excellent condition. 478-8153.

ROCK MAPLE DINETTE SUITE $300, Rock Maple couch and chair $125, 19" B/W tv $60, also misc. furnishings all good condition. 383-9786

ULTRA SUEDE
french blue coat, fully lined, 14-16, as new $200. Antique English farmhouse pine dresser, 7' long, $300. 112-537-2548

6' SCOTCH PINE TREE, lights, ornaments. Portable steam bath. Stretchaway inchmaster exerciser. 14" tire chains. 385-5047.

LOVELY BERRIED HOLLY. Remember Christmas without Holly is like an egg without salt. Get some. 6373 Oldfield Road, 652-1508.

BUNK BEDS, $125. TRIANG train set on board, many extras. AM/FM radio phonograph, $45. Men's suits, jackets, 42 tall, very reasonable. 478-2621.

SEARS COMPRESSOR, $300. Tricycle, $5. Swing set, $40. Boys 2 wheeler, free. Ladys 3-speed bike, $30. 15' pool, $50. Firescreen, $5. 386-4444.

2 PAIRS DRAPES. 18'10X84, ANtique satin, green, living room, 8'6x84, antique satin, dark green dining room. Offers accepted. 652-4723

SAVE UP TO 50% ON YOUR new kitchen, reface your existing cabinets with natural wood. Includes new doors and draw fronts. 656-2905.

100 MISCELLANEOUS FOR SALE

FREE STANDING ACORN type stove, $70, reasonable offers considered. Used tires, two 750x17, two 700x17, all 8 ply with liners. Two E78x14, 479-5501.

CHRISTMAS BUY-OAK KITchen cabinets with hardrock maple counter tops. Kroehler porcelain sink to match. Will sell package or individual. 595-6682.

NOW OPEN, SUPREME JUNque, 1320 Broad St. "Next to Fish & Chip Shop". Fine furniture, carpets, piano, juke box, collectables. Everything unique.

MEAT SAW, NEW WITH EXTRA blades, large cleaver, large needle meat tenderizer, small open display freezer, butcher knives, steels, etc. 382-0787.

BRUNSWICK SLATE BUMPER pool table, $350. Maytag harvest gold portable dishwasher, $400. Both in excellent condition. 382-4444 days, 598-8555 evenings.

1 PAIR 150"X84" BEIGE FOAM back drapes, 2 pair 75"x84", $100. Copper firescreen, $25. Boys size 4 skates, $20. All good condition. 592-9558.

PYRAMID CEDARS (THUJA Pyramadalis) ideal for hedging, 4' to 5' high, ball and burlap, $7 each. Also a few hemlock at 8', $12 each. 595-7233.

CAR VACUUM CLEANER, AS new, great for travelling. Various games, good condition. 177 caliber pellet gun, excellent condition, hardly used. All at a good price. 383-5520

HOMELITE CHAIN SAWS
Sales-Service-Parts
D & R MOWERS
615 Chatham
384-5551
GOOD XMAS GIFT

KITCHEN CABINETS, UPPER and lower, in excellent condition. Complete with SS sink and faucet. Attractive hardware, bargain $500. 479-6688.

BLACK PERSIAN LAMB COAT, ¾ length size 14-16. Perfect condition. $225. Pair of girls figure skates, size 13. Don Jackson like new. $40. 385-9935.

PFAFF SEWING MACHINE, $265. Stand. Baby highchair, stroller, sterilizer, bottles. Cartop carrier. Metal shelves. 40A 2500 Florance Lake Rd.

NEARLY NEW, TWO 8X25X15 studded snow tires, already mounted on 5 stud wheels. Combination shuffle board curling table. 598-5626

HAVE PURCHASED SEARS Kenmore sewing machine selling Kenmore model 69 zig zag with buttom hole attachments. $45. 477-7102.

HEAVY DUTY KENMORE dryer in need of minor repair, closet oil furnace, standard size sliding glass door. Best offers. 652-3705.

FIVE 4'X8' ½" PLYWOOD sheets $10 each. 24' of ¼" chain $10. Sears mens 5 speed bicycle $50. 1974 Honda CB360 $350. 28 Lotus St.

PEARL GRAY WAIST LENGTH Holt Renfrew mink stole, $400. Almond colored portable kitchen-Aid dishwasher, as new, $400. 656-4873.

SMITH-CORONA DELUXE portable typewriter, $30. Fisher Price toys: castle, loading depot, houseboat, garage, "record" player. 479-7215 or 658-5551.

MATCHED SET OF HOGAN golf clubs, bag, cart. Golf putting game. Lawnmowers, birdhouses, Santa, reindeers, outdoor lighting. 592-1747.

OLD GINGERBREAD MANTLE clock, 6 sterling spoons, pair of gold earrings in the shape of eagles. Nice old pocket watch. 595-3742.

CHAINSAWS
Alf Becker and Son Ltd.
2981 Tillicum 384-6414

SHELVING
Matthews Agencies
922 Meares 388-4123

BURL CLOCKS, BEAUTIFULLY hand-crafted, wedding, anniversary, Christmas gifts. Reasonable. 592-6015.

PLAYMOR POOL TABLE 8½X10½, 4 cues and balls, $700; Teak end table, $50; ping pong table, $35. 658-8298.

3'3" LATEX MATTRESS, $125. Hohner clavinet keyboard 500, Boss chorus effect, $100. 386-1409.

AQUARIUMS AND ACCESSories, sizes 5, 10, 20 and 50 with stand. World Book Childcraft. After 6, 592-4825.

CLOSED OUT SALE, LEATHER, lamb jackets for men, women, suede skirts, evening gowns, blouses. 386-0845.

SATIN WEDDING GOWN, LACE bodice, velvet cape, all trimmed with maribou fur, size 13-14, $200. 598-5642

NEW AND USED CHILDRENS and ladies clothing, good selection of evening wear, various sizes. 384-4615.

ANTIQUE 1905 SOLID WALNUT pump organ. Good music, furniture, antique, exercise, $400. Mill Bay, 743-2949

RELIANCE 3 HP, ONE PHASE, 104-208 volts, 40 amp, 1760 rpm electric motor, $175. Exercise rowing machine, $25. 478-7210

GIFT IDEA
Ivory pendants and bracelets, silver beer mugs, wine goblets and many more. 384-4292.

STORE FIXTURES, ONE CIRcular clothes rack, jewelry display items, cash register, 384-4292.

COLLECTOR'S ITEMS; IVORY and sandalwood chessmen, 3½" tall, $450. Full Tiger skin, $10,000. Can be seen. 384-4292.

LARGE ADDING MACHINE, 2 kitchen dinette tables, armless love seat, other miscellaneous. 381-6497

PALE GOLD ACORN FIREplace, bricks, grate, asbestos, sheet metal flooring, screen, pipe adaptor. 598-5269

4" ROCKWELL JOINTER, NEW router, Coleman oil heater, 24" electric range, Beatty ironer, golf cart. 658-8875.

BRUNSWICK COMMERCIAL air hockey game, 4x8, sell or trade for pool table or ping pong plus cash. 595-6148.

TCR RACING SET, $60. BLACK motocross bike with carrier, $70. Candle bulb chandelier lamp. 477-0771, 5-7pm.

CERAMIC SEAGULLS, MANY different styles, some on driftwood pilings, very popular Christmas gifts. 478-4444.

ELECTRIC TRAIN SET
"N" Guage, 3'x6' layout, $230 replacement value. Asking $100. Nights 656-6918

GENDRON POOL TABLE, 4'X8', excellent condition, with 4 cues, 2 sets of balls, miscellaneous components. $500. 479-3140.

OVERSTUFFED COUCH $175; 12.5 cu. ft. fridge $100; mahogony coffee table $85; all in excellent condition. 721-3667

HAVE 2 YEAR MEMBERSHIP to European health spa. Regular over $600. will sell for $170. 592-6942.

PERFECT FOR CHRISTMAS Eskimo crafted muskrat and white wolf ¾ length coat size 12, $275. 595-3393.

LIKE NEW 3'3" BOXSPRING and mattress, arborite china cabinet, moss green insulated drapes 200"x95, 125"x95. 385-6993.

14K GOLD LADYS WATCH, Longines, $250 or best offer. Hand made silver necklace and earings, $150 or best offer. 383-6758

TWELVE 3 PIECE SETS OF Wedgewood bouillion soups. Gold and Cobalt incrested rim. 383-7379

SURPRISE YOUR WIFE WITH the ultimate gift for Christmas. A red fox coat. Size 10-12. Valued at $3,000. Open to offers. 658-8774.

LADIES RACING SKATES. Boys new Bauer hockey skates. Headboards, single, king size. 9am-8pm, 721-5155.

GENTS SHOES SIZE 8, NEW. Baseboard heater. 592-6516.

100 MISCELLANEOUS FOR SALE

LOTS OF THERMOS (DOUBLE glazed units) from $1 up. 656-6656

EXERCISE BIKE, SEARS, LIKE new, $50. 1720 Midgard Ave., 477-1633

PAPER CUTTER, GESTETNER H14G, near new, asking $350. 383-0423, 383-2450.

HOOVER WASHING MACHINE $125. Two baseboard heaters, excellent condition. 384-1807.

NEW GOOD QUALITY CARPET. 5x12, $20. 20x12, $75. Phone 477-0029.

HOLLY, 2026 MCTAVISH ROAD, 300 yds. from Pat Bay Hwy. noon to 5pm.

NEW DRAPES TO COVER 2 bedroom house. Reasonable. Phone 652-4558.

½" DRILL PRESS WITH motor, $225, without motor $185. 479-1750

CHESTERFIELD SUITE, 10 speed, Orcana chord organ, skittle bingo game. 477-3373.

¾ LENGTH BEAVER FUR coat with mink collar, size 12-14, $300. 382-3110.

HABIT TRAIL UNIT FOR GERbils or Hampsters. Ladys bicycle, CCM. 388-4744

KITCHEN PEDESTAL TABLE with 4 swivel chairs, 2 BR78-13 radial snow tires. 652-1049

BEAUTIFUL 14K, 3 STONE DIAmond ring, appraised value $600 for only $350. 477-4518

POOLTABLE 4½X9' BY PLAYmoor, cues, balls, racks, excellent condition. $500. 477-3409.

WELL BERRIED TREATED holly, $1.35/lb. Wreaths made to order, $4.25. 658-5354.

LADY CALLED NOVEMBER 30th, 21 quart pressure cooker please call back. 385-8288.

POOL TABLE, MINT CONDItion, all accesories. $600. 477-6542.

IDEAL CHRISTMAS GIFT. Swiss made, Felco pruning shears, $18 a pair. 477-1300.

BROWN SUEDE ITALIAN boots, size 8, as new, $30. 477-7312.

GENDRON 4X8 POOL TABLE, cues and balls, good condition, $275. 479-7740 between 5-7pm.

6X12 SNOOKER TABLE, ALL accessories, $2,250. 478-5835 or 388-4031.

DELUXE PORTABLE DISHwasher kitchenaid by Hobart, a vocado, near new, $300, 382-9342.

TWO PAPER BIKES, $35 EACH. Need money for Christmas. 382-9682

PING PONG TABLE, $15. BOX spring and mattress, $5. 2 car top carriers. 592-1503.

ORDER FOR CHRISTMAS now! House name plates made to order. 478-2972

DOUBLE BED AND MATCHING mirrored dresser, good condition. Offers. 478-9610.

MANS LEISURE SUIT, SMALL size, new condition, $45 or offers. 595-0748

DOUBLE COMBINATION BANK safe for sale, can be seen at 550 Pandora, 385-2913.

POOL TABLE 4X8 WITH ACcessories. $250 or best offer. 479-4215.

RUBBER BACKED RUG, green multi coloured. Like new, $50. 652-3264.

PASTEL MINK TROTTER, 18-20, like new, insured and valued at $1500. $950 or best offer. 384-0059

ELECTRIC TYPEWRITER, 6'x3' table, table lamp, other items. 382-8127

MATCHING BEDSPREAD FOR single bed and drapes for 3'x9' window. $25. 479-6080.

HATLEY MEMORIAL DOUBLE lot, funeral expenses included, all paid. 595-1430.

WASHER SPIN-DRYER AND apartment size dryer, on stacking stand, complete, $235. 386-4378.

SANTA SUITS, WEDDING AND party dress, tuxedos, evening ware, sell or rent. 383-3211.

KENMORE DELUXE ZIG ZAG sewing machine in cabinet. Excellent condition, $175. 383-7893.

GREY PERSIAN LAMB COAT, ¾ length, mink collar, size 38. 383-7413

HANDMADE WOODEN crafts. Open everyday. 133 Superior Street, 383-0136.

BOOK HOLDER A PRESENT for one who reads in bed, $15. Afternoon at 1276 Walnut street.

NEW COMMODORE CALCULAtor with adapter, $45. Kodak Handle camera, $30. 477-2344.

OIL BURNING FURNACE, good condition, $400. Antique China cabinet, $150. 474-1734.

COMPLETE HOUSEHOLD furnishing for sale and miscellaneous. Phone 479-8185.

KENMORE SEWING MACHINE in console, $100. Childs folding table and 2 chairs, $20. 477-0117.

12" B&W TV, AC/DC, USED 10 hours, $70. Jenson downrigger, $35. Car warmer, $12. 385-2808.

6' SCOTCH PINE TREE. $10. Harris tweed coat, size 12-14, $35. 385-6418

LADIES MODERN KNEE HIGH boots, shoes and sandles. Around size 7. 478-8954

NEW BROWN HEAVY VINYL Samsonite travel bag, 24"x30", $40. 595-0978

¾ LENGTH RABBIT COAT, size 12, black and white, $150. firm. 474-2491 after 5pm.

CONSOLE SEWING MACHINE. Excellent condition. $100. 479-8319.

10-SPEED BIKE; 12' CANOE; hockey, motorcycle helmets; javlin; kiaks. 478-7206.

MINK STOLE, CAPE LIKE, waist length, excellent condition, $225. 598-8379.

8 PLACE POTTERY DINNER set, extra pieces, made by local potter. 385-0636.

2 MATCHING PLUSH AREA carpets with underlay, 9x15, 7x10. 598-2794

OLDER PINBALL MACHINE, electronic wall dart game, with remote control, $600. 384-8243.

FIREPLACE/STEREO, INcludes 8 track, AM FM radio, record player. 595-8616

MANS LOPI SWEATER, brown shades, size 38-40, $50. 479-5130

ROSE DAMASK LIVING ROOM chair, ladies brown mink hat. 477-6358

CROSMAN CO2 PELLET AND BB gun, good condition, $30. 595-3207.

MARCONI TAPE RECORDER, 2 speakers, and mike. Asking $175. 478-8150 after 5.

CUT GLASS BOWL, LUGGAGE tote, blender, vaporizer, kitchen miscelleneous. 598-3119.

NEW AND USED PRO LINE golf equipment, wholesale prices. 477-6249

BEATTY ELECTRIC FAMILY ironer with 24" roller, almost new. Best offer. 384-4744.

16" SKILL CHAINSAW, GOOD shape, $120. Phone 479-2846.

"LECLERC" DOROTHY 4 HARness folding table looms. Phone 642-5965.

12 YARDS HANDWOVEN Indian silk. 656-3058.

CRAIG CASSETTE STEREO, with twin speakers. 479-8001

HEAVY DUTY UTILITY TRAILer, 4x8, with spare, $300. 592-6656

LOAD OF GRAVEL OR SAND, $18 delivered. 592-7068.

OLD ATCO LAWNMOWER. 477-2295.

100 MISCELLANEOUS FOR SALE

OLD VICTROLA, NEEDS SOME work and some parts, $100. Baycrest washer spin dryer $50. Phone 658-5135.

TABLE SAW, CRAFTSMAN 10", 1 hp, direct drive, extension table, steel stand, used 4 hours. $300. 656-1628

15' ASH KITCHEN CABINETS and range hood, $540 complete. 2'6" ½ louvered door, $20. 4x2 aluminum window, $20. 652-1401.

2X6 TONGUE AND GROOVE, 20¢ lineal foot; 2x8 tongue and groove, 26¢ lineal foot. Miscellaneous. 474-1096.

MUSKRAT COAT 14-16, $35; square corner fridge, as is, $10; G78-14 snow tires, Pontiac rims, $25. 479-1077.

MEN'S CLOTHING. NEW leather jacket, large. New suit, large. Other miscellaneous, give away prices. Evenings, 386-9671.

5 QUART PRESSURE COOKER, harvest gold, never used; queen size mattress, good condition. Both going cheap. 384-4995.

BROWN NAUGAHYDE REcliner chair, excellent condition, $85. Leather briefcase, $20. 652-2381.

MUSKRAT COAT, SIZE 8, AS new, $325 firm. Two Angora dresses, one wool knit dress, wool plaid skirt etc. 383-7452

WOOD STOVES, FREE STANDing and fireplace inserts. Reasonable prices. Phone Mill Bay 743-5305.

VANILLA COLORED LEATHER pant coat, zip in lining. Size 14. Asking $75. Artificial 4½' Scotch pine Christmas tree, $5. 477-6477

LITTLE USED SUN AND HEAT lamp kit, $25. Mans Seiko watch, used 6 months, $50. Magnifying lamp, $50. 598-8165.

CUSTOM MADE LINED drapes, two years old, gold-green, living, 16½' wide, dining 9½' wide, $650 or offers. 479-3597.

COMPLETE GOALY EQUIPment sold whole or in parts, for bantam age, best offer. 477-8771 after 4.

NEW ENGAGEMENT/WEDding ring set. Beautiful setting. Value $1000. Asking $700. Evening and Sunday 386-9444

MANS 3-SPEED RALEIGH BIcycle. 5-piece Birks silverplate tea service. Electic car racing game. 383-5242.

10X6 UTILITY TRAILER CUStom made. Heavy duty table saw, 1 hp motor. Electric impact wrench. 382-1883.

IBM EXECUTIVE TYPEWRITer, new condition, under service contract, any reasonable offer accepted. 386-3302, Mon-Sat.

BOBWOOD SHUFFLE-CURL board, 11' long, carpeted gutters, folding legs, 1 set of rocks, score board. Offers. 479-1041

TABLE SAW, 4 BLADES, ¾ HP, 3450 rpm motor, $150. Rec room bar, 7', never used. $50. 4120 Torquay Dr. 477-3774.

BEAUTIFUL FRENCH PROvincial organ and 4 drawer chest, (white & gold). Floor polisher. Girls bike, 21" wheel. 385-8595

ELECTRONIC CASH REGISter, typewriter, adding machine and small office safe. Phone 388-5430.

LARGE GMC APPROVED CAR seat, Naugahyde swivel rocker, midi length leather coat size 12-14. All excellent condition. 479-2484.

LADIES FULL LENGTH WHITE leather coat. Size nine, silver fox collar, $400, immaculate. 479-7967.

DESK MODEL TYPEWRITERS, 2 Royals, 1 Underwood, 1 Remmington Rand. $45 each. To view, 1640 Bay Street, phone 595-2487.

HAVE PURCHASED SEARS Kenmore sewing machine selling Baycrest zig zag in Queen Anne cabinet. $145. 477-1473.

ICE CAPADES
TICKET WINNER
BASIL RYAN
1050 RICHARDSON ST. #114

NEWLY UPHOLSTERED REproduction Victorian occasional chairs; white and silver dinner service. 592-7064.

NEW POLONEX SWIRLPOOL
Fits standard tub, easy to install, no tools needed, $250. Wash basin $30. 1937 Taylor.

NEAR NEW OFF-WHITE RUG, 10x10, $100. 8x10 turquoise rug, $25. Both in good condition. 652-4500.

NEAR NEW ELNA MACHINE with cabinet, stool and accessories. $800 firm. Phone collect 743-4268 evenings.

LOVELY BERRIED 6-7' HOLLY Christmas tree, offers. Suit motel dining room or dance hall. 658-5150.

FRANKLIN MINT INGOT COLlection, 106 oz. sterling silver, asking $2500. Office safe, asking $300. 478-8064.

DOUBLE BED, 50'S RADIO RECord player, swivel rocker, sofa bed, skis and ski boots, desk. 479-4749.

SMALL UNDER COUNTER wood fridge boxes, ideal for smokers, $25. 21" 4 burner electric stove, $50. 383-1569.

MULTI PURPOSE EXERCISE and weight bench. Never used. Can be seen in Sears Catalogue for $150. Selling at $99.99. 595-2173

LIVING CHRISTMAS TREES for sale. The Price is right. Phone Monday through Saturday, 9 til 5:30. 658-5415.

WATERBEDS
Day or night, 478-7345.

LARGE POLAR BEAR
skin rug, 479-7432 between 5-7.

VACUUMS
Eureka and Hoover. Sawyer Sewing Centre, 388-6228.

OUTDOOR INCINERATOR barrels. Ready for use, $6.49 delivered. 383-1328.

45-GALLON OAK WHISKEY barrels, good condition. $17.50 383-1328.

FINE OLDER WOOL RUGS, oriental and floral patterns, reasonable. 383-0243.

LADY'S BROWN LEATHER coat, zip-out lining, $45 firm. Size 20. 386-2403.

CERAMIC TILE, JAPANESE and Italian direct import prices from 65¢-$5. per sq. ft. 386-2812

GLITTER EVENING WEAR for Christmas gifts and parties. 386-1019, evenings.

LUMBER, PLYWOOD, INCINerator barrels, sinks, toilets, doors, windows, etc. 474-1096.

HOLLY, WELL BERRIED, $4 lb. $6 delivered. Limited quantity. 383-5032.

½" PLYWOOD SCRAPS FOR sale. Cut approximately 16"x24". 75¢ each. 386-2471

2 LOTS, HATLEY MEMORIAL Gardens, (Garden of Devotion). $100 each. 384-3475

KENMORE DELUXE POWER mate, near new; chest of drawers. 479-2790

BEATTY ELECTRIC IRONER mangel, 4', for sheets, shirts, etc. Perfect. $55. 592-9248.

PORTABLE HOOVER WASHer/Spin dryer, $100 best offer. B/W TV, 384-4964.

TWO CEMETARY PLOTS, IN Hatley Memorial Garden, reduced price. 383-2167

MUSKRAT JACKET AND leather coat, size 16, both as new. 652-2507

BAUER GOALIE SKATES, SIZE 7, excellent condition, $40. Sturdy paperboy's bike, $35. 592-6789.

HO TRAIN SET, 4 ENGINES plus accessories. $90. 478-8147.

JANITORIAL EQUIPMENT for sale. 474-2580

SET OF 6 BROWN FLOWERED kitchen cannisters, $9. 479-8871.

BOYS BAUER SKATES SIZE 5, almost new, $15. 658-5010.

100 MISCELLANEOUS FOR SALE

PING PONG TABLE, 4 BATS, net, 3 balls, $30; stainless steel bar sink $10; Smith Corona deluxe office typewriter $100. 595-6372

BOYS LANGE SKATES SIZE 3, worn 1 season. Also Nancy Drew books, excellent condition. 642-4424.

CRAIG 8 TRACK CAR DECK $80, womans size 13 long Utex coat $50, girls size 14 winter coat $25. 382-9078 after 6pm.

CHESTERFIELD AND CHAIR, A1 condition. Set of glass shower doors, complete with track. Two tires. 592-2688

ICE SKATES, GOOD CONDItion, approx. size 5 and 6, unworn leather Adidas size 5, each $15 pair. 477-9223.

BEAUTIFUL NATURAL MINK size 15-16, ¾ style. New condition. Appraised $2200. Will accept half. 384-7910.

SHIMPO POTTERS WHEEL, Skutt and Cress kilns, rolling tables etc. Also boys and womans bike. 384-9240

FURNACE AND DUCTING, 30 gallon hot water tank, 13 cu. ft. fridge, garden shed. 592-3592 evenings.

BRASS AND IRON SINGLE headboard $25, single purple bedspread with matching short drapes $10. 598-4367.

BROWNISH GOLD, 12X8 WOOL carpet, good condition, $40. 479-7228

CANDLE STICK TELEPHONES and almond coloured 30" range. 658-8324.

FULL LENGTH SUEDE LADIES coat, size 12, worth $600., best offer. 598-4970.

BROWN EVENING GOWN, SIZE 14-16, worn only once. $50. 385-9273.

FOLDING ROLL-A-WAY PING pong table, ½" duraboard top with accessories. 658-8983

UNDERWOOD 700 TYPEWRITer, excellent condition, $250. or best offer. 478-5559.

2 IRONING BOARDS, $5 EACH. Woman's leather mocassins, 8B, $15. 385-1460 evenings.

HIDE-A-BED, $200. TWO NEW Uniroyal snow tires on Toyota PU rims, $150. 385-3930.

CHRISTMAS TREE, PLASTIC, $15. Mans Red River woollen coat, size 38-40, $40. 652-3577.

THE GIFT THAT DIDN'T FIT
Cowichan sweater extra large never worn, $80. 652-9325

BERNINA SEWING MACHINE, $500 or best offer. Electrolux vacuum $300 or best offer. 479-9843

EIGHT BAGS MANURE, SOIL, bark or chips, $10 delivered. 592-7068.

THREE MENS LEATHER coats, almost new, size 36, 592-4998.

GREENTOP FOOSBALL table, turnament, soccer men, coin slot. $200. 478-0904.

TWO STURDY CARPETED CAT scratching posts, 1 green, 1 gold, $5 each. 658-5782

LIFETIME SPA MEMBERSHIP $450 or best offer. Regularly $1200. 385-8706

DOUBLE GLAZED WINDOW 2'x6', babies car bed, toilet and sink. 479-4563

WOLF COAT, LADIES FITTED full length, size 10, reasonable, 385-0220 after 6pm and Monday.

3 FULLY RECONDITIONED NCR cash registers. Will sell together or individually. 381-1014

17" HEAVY DUTY SUFFOLK lawnmower, excellent condition, offers on $550. 478-4750.

ARTIFICIAL FIREPLACE, china mink stole next to new, $150 each or best offer. 478-0549.

BURL CLOCKS, MACRAME hangers for that special someone. 479-3273.

NIKON BINOCULARS, 7X35, hardly used, cost $315, sell $150. 384-3887

CHILD'S 2 WHEELER $15. 2 715-15 Goodyear tires. $20. 477-5389.

OLYMPIA CA12 ELECTRIC Calculator, good shape, $100. 595-1496.

INSIDE STORM WINDOWS
BC ALUMINUM, 479-7121

NEW OFFICE DESKS
Private. 656-5929.

LIKE NEW, 29" BROWN SAMsonite suitcase. 721-3716

FOR SALE, LUXURY CHEST set, made in Mexico. 598-3212

HEAVY DUTY UTILITY TRAILer, $200. 595-8791.

POOL TABLE, BALLS AND cues. 478-0687

HO TRAIN, 8 CARS AND ENgine plus accessories. 592-9263

GOOD VACUUM CLEANER $35 with all tools. 479-2523.

ASSORTED TOYS AND OTHER items. Phone 598-2884.

SINGLE BED $40. WHITE leather coat, size 9, $50. 658-8686.

MENS CLOTHING, 2 CAR coats, top coat, size 38. 386-8827.

MASONIC GOLD RING, NEVER worn. 383-7379

FOR SALE 2 APP. 5'X8' PLATE glass. Phone 477-8257.

ELECTRONIC TV GAME PLUS adapter $10. Phone 477-9223.

FOR CHRISTMAS. 1979 MOtorized go cart, $135. 479-4009

POOL TABLE 4X8, SLATE table $400 or best offer. 477-0645.

100 YARDS USED CARPET, good quality, $6 a yard. 388-9468

MUSKRAT COAT, LADYS SIZE 12, asking $300. Phone 477-0952.

POOL TABLE, 4'X8', $125. POOL table light, $50. 598-1989

TWO WOOL SWEATERS, NEARly new, 595-2321.

FURNACE AND DUCTING FOR sale, as is. 477-0251.

TWO MATCHING LAMPS, trunk, hair dryer, 385-6649.

WHITE GOATSKIN RUG, AS new, $40. 652-3209.

2 LILAC SATIN BEDSPREADS $20 each. Phone 477-1407.

PERFECTLY PLAIN 9X12 BRITish India carpet. 592-5230.

26" ADMIRAL CONSOLE COlour TV $200. 474-2491 after 5pm.

VERDI BIRD GAME, $5. 477-9223.

SLIDE PROJECTOR AND boxes (hold 36). $65. 656-2972

TEMPORARY POWER POLE, used once. $75. 477-5777.

BRAUN JUICER, EXCELLENT condition, $60 firm. 598-7417.

FOAM GYM MATS WITH PLAStic covers, offers. 595-7204.

CRYSTAL CHANDELIER, SACrifice $75. Phone 658-8053.

8" CRAFTSMAN TABLE SAW, with motor and stand. 592-0896.

COWICHAN INDIAN SWEATers for sale, $75. 656-2689.

101 CHILDREN'S MISCELLANEOUS

BOBBY ORR HOCKEY GAME $10, Strombecker race car set $35, chemistry set $15, 50 in 1 electronic project kit $15, Duraflex skateboard $15, plastic duck tailed skateboard $8, partially used wood burning set $8. 477-1407.

ROUND-A-BOUT
CHILDREN'S CLOTHES
We will BUY your Fisher Price Toys. 1005 View, Tues-Sat, 10-5 p.m. 385-6552

SAVE ON STOREWIDE STOCK reduction infant to 14 at Fantasia Fashions for Children, Brentwood Shopping Centre, 652-3553. 10-50% off all stock. Terrific bargains, Don't miss out.

101 CHILDREN'S MISCELLANEOUS

WELL-BUILT METAL SCALE models of John Deere Farm Tractors and implements. J. Greive Motors, 7865 E. Saanich Rd. (Saanichton) 652-1642.

KIDDING AROUND, 363 BURNside Road, 383-5535. New and used children's wear. Gifts and toys. Buggies, tables and chairs, desks, etc.

AS NEW, TYCO NIGHT GLOW double loop, $15; deluxe wood burning set, $4; Bauer ice skates size, 7, $10; Games $2-$5. 385-1567.

DOLL CRIBS, COMPLETE with bedding, 2 old doll buggies. Dolls high chair and Rocking chairs. 477-3054

10 SPEED BIKE, BOYS SKATES 6, figure skates 13 small, two 5's, 7, cub uniform size 12-12½, brownie skirt. 479-2221.

ADORABLE GIRL BABY clothes for sale, excellent condition, other baby equipment. 383-6272.

TYCO NITE-GLOW DOUBLE loop racing car set, 2 cars, good condition. $25. 721-5055.

CHILDREN'S CLOTHES FROM age 4-10, very good condition. 592-9428.

BABY ITEMS, CLOTHES, TOYS, change table, bassinet etc. 474-2664

MCDONALD LAND TRAIN AND 4 characters $15. Inch worm riding toy $10. 477-4732.

CHILDRENS LARGE WOODEN activity table, 4 matching chairs. $40. 382-1989.

LLOYD PRAM $50, BASINETTE crib $35, car bed $15, Dorel car seat $25. 652-2394

3 IN 1 BABY BUGGY, 2 CRIBS, 2 carseats, stroller in good condition. 598-1404.

DOLL CLOTHES MADE TO FIT Barbie and other sizes. 382-8595.

WANTED-CRIB AND HIGHchair. Phone 595-6861.

STROLL-R-CRIB, EXCELLENT condition, asking $70. 479-9294

LITTLE NUGGET GIRLS coats, size 2-3, $15 each. 595-7062

103 MISCELLANEOUS WANTED

OAK BAY
AUCTION
EVERY WED 7PM
AND SAT 1:30PM
WE BUY, SELL AND APPRAISE
CONSIGNMENTS WANTED
2036 OAK BAY AVENUE
592-5111

IF YOU ARE THINKING OF SELLING ANYTHING!!
CONSULT US FIRST
386-3308
THE AUCTIONEERS
LUNDS
926 FORT ST.

THE SALVATION army needs your re-usable clothing, furniture and household goods. "Help us to help others." Family Thrift Stores. Victoria, Sidney and Langford. For pickup — 386-3295.

CASH
Vintage clothing, furs to 1950, Linen, costume jewelry, china, glass, collectibles. Small unique or antique furniture, prints, brass, etc. 11 to 5 384-4547, after 6pm 385-9878, 577 Johnson St.
THE BAY WINDOW

WE URGENTLY NEED:
Antique furniture, Oriental rugs, Militeria, old jewelry, gold, silver, copper, brass. Royal Doulton figurines, Toby Jugs. Indian artifacts. Canadianna furnishings. Old toys. Hibernia Antiques, 1034 Fort St. 386-0911, 383-0405

WANTED FOR CASH
Jewelry of all kinds, diamonds, gold, sterling, precious stones, also good cameras, musical instruments, tools, and all personal goods of value. We buy, pawn, sell. Island Collateral, 620 Johnson (at Broad) 388-4031.

CASH
Used colour TV's needed desperately for resale — We buy for cash. Call 381-5622 for estimate. Homark Sales Ltd.

100 AMP PANEL AND BREAKer, clock radio, dresser, kitchen or dining table, chairs, dishes, bookcase, front room furniture, desk, high chair, playpen, crib, pram. 595-2355.

WANTED: FOR 8 YEAR OLD girl, 3 or 5 speed bicycle, size 1½ figure skates. For 10 year old boy, cross country ski boots, size 6 and skis. Ski rack for Volvo stationwagon. 477-4091

RANGES LESS THAN 12 YEARS old, Kenmore, Inglis, Whirlpool, Speed Queen, Simplicity washers, almost any make dryer, working or not. 478-6000, 478-5449.

URGENTLY REQUIRED
Refrigerators, freezers, automatic washers, dryers, ranges, dishwashers. Phoenix Appliances, 384-0423.

BEER BOTTLES
and cans 60¢ doz. Old car batteries, radiators, copper, brass, lead etc. 526 David, 383-1328, 8-4.

DIAMONDS & GOLD WANTED
Cash for your diamonds and rings in any condition. Universal Trading, 584 Johnson, 383-9512.

WANTED-PARKING SPACE near Queens Printer, Superior and Government. Phone 652-5668.

NETHERLANDS AND EUROpean coins, pre 1945, sought by collector. Catalogue prices. 592-5341

WANT HIDE-A-BED ALSO French Provincial dining room suite, coffee, end tables. 386-7577.

WEIGHT LIFTING BENCH prefer Wyler, must be in good condition and reasonable. After 9:30am, 592-9297.

WANTED: PING PONG TABLE, shuffle board, filing cabinet, office desk and typewriter. 479-2207

WANTED URGENT USED FURniture, appliances, power tools, anything with resale value. Phone P. & A. Trading, 386-6636.

WANTED HOCKEY PANTS, shoulder pads, gloves, for 16 year old. Golf bag, cart, china cabinet or buffet and hutch. 382-2975.

LADIES SKI SUITE, SIZE 12. Youth's ski suite, size 16. Mens medium ski pants. Brown hidabed. Reasonable. 478-5725.

GLASS FIRESCREEN FOR fireplace 27½x36, brushed brass or black. Childs Busy Bath activity centre. 477-0456.

OLDER WOOD KITCHEN chairs with or without table. Smaller oak desk. Needle Point foot stool. 595-3092.

SELL OLD BOOKS TO THE HAUNTED BOOKSHOP
382-1427

FRIDGES, SQUARE CORnered, working or not. 478-6000, 478-5449.

CASH FOR POCKET BOOKS IN good condition. City Book Exchange, 833 Fort ST.

POP, WHISKEY AND WINE bottles removed, no charge. Batteries bought. 598-6407.

WANTED-BENTWOOD ROCKer, dark wood. Phone 477-0488.

103 MISCELLANEOUS WANTED

PROFESSIONAL WRITER needs large desk in reasonable condition. 385-6145 anytime.

WANTED: USED HARDWOOD tongue in groove flooring, 600 sq. ft. minimum. 112-537-9301

BUYING RECORDS, COOKbooks, classics, artbooks, etc. The Bookshelf, 230 Menzies, 382-8422.

CASH PAID ON SPOT
For BCRIC bearer shares. 383-2795, 383-7648.

WANT USED BEE EQUIPMENT or up to 4 complete hives. 382-8293.

WANTED: LIFE SIZED HUMAN skeleton for sculptor. Plastic preferred. 477-8094 evenings.

WANTED: STEEL FRAME back pack, good condition, and gerbil or bird cage. 383-4913

LADY CALLED NOVEMBER 30th, 21 quart pressure cooker please call back. 385-8288.

BI-FOLD DOORS IN GOOD CONdition, phone 386-1385 or 474-1837 after 5.

WANTED BENCH PRESS WITH incline feature, a set dumbells. 478-0904

WANTED-GIRLS WIFA SKATES size 7 triple A. Also cub uniform, size 8 or 10. Phone 642-4424.

LARGE BIRDCAGE SUITABLE for cockatiel. Reply to Victoria Press Box 287.

WANTED: APARTMENT SIZE freezer in good condition. Also doll house. Reasonable. 382-2149.

WANTED-DOUBLE BED SIZE boxspring, exercise bicycle. Phone 384-5531.

HAVE YOU GOT A TREADLE sewing machine? Phone John 479-2669.

WANTED: BEDROOM SUITE, queen size, solid maple, good condition. Reasonable. 478-2614

WE WILL PICK UP YOUR OLD appliances and scrap iron. 386-6938

WANTED: USED SPINET piano for cash. 382-4887 after 5 p.m.

WANTED-OLD DARK BROWN black mink jacket. Phone 658-8314.

NON-WORKING, LARGE chest freezer wanted for animal feed storage. 656-2717.

WANTED FOR 16' INBOARD. Propeller, shaft, stuffing box, 382-6063.

WANTED: 2 LOVE SEATS, beige or brown in color. 112-743-9544

WANTED BAR STOOLS AND bar accessories only. 746-5244 Duncan.

WANTED: MECCANO SETS, numbers 4-10, whole or for parts. 478-3398

WANTED: WIDE MOUTH Mason jars with self sealing lids. 383-5713

20' ALUMINUM EXTENSION ladder, heavy duty preferred. 385-1460 evenings.

SHOWCASE, FULL OR PART glass any kind or condition. 479-3231.

WANTED-SMALL ELECTRIC organ in good condition, reasonable. Phone 477-6263.

PIANO WANTED, ANY CONDItion, also bench or stool. 384-1154

FRIDGES, SQUARE CORnered, bought. 383-7213 All Temp

POP-SOFT DRINK BOTTLES AT 526 David Street. 383-1328.

WANTED: WOOD LATHE.
479-2793

CHILD'S OLD LEATHER COWboy holster. Phone 595-7582.

INSULATORS WANTED. Phone Tom at 477-6846.

CASH FOR USED FURS. 384-4547 or 385-9878. The Bay Window.

10" TABLE SAW, MUST BE EXcellent condition. 478-0008.

CANOPY FOR 77 DATSUN truck, short box. 592-6456.

WANTED: SKI EQUIPMENT for 5 and 7 year old. 652-1049

WANTED: DROP FRONT OR roll top desk. 658-5417.

BARBIE DOLLS AND CLOTHES wanted. 479-5735

GIRL'S 5 OR 10 SPEED BICYcle. 477-4984.

FRENCH DOORS, PEDESTAL sinks wanted. 382-4214.

105 GARAGE SALES

GARAGE SALE; FRIDAY DEcember 7 at 12 noon; Saturday December 8 all day, Sunday December 9 from 10:30 am at 432 Davida. Table saws new and used. Two with extension tables, all on stands with motors. Chisels, hand-saws, knives, axes, all sharp. Grinder and small tools. G78-14" studded snow tires. 1 maple drop-leaf dining table. 4 upholstered chairs. Coffee table. Telephone table. 5 piece chrome dinette. Broiler oven. Slow cooker. Blender and toaster. High chair. Crib and mattress and miscellaneous. All priced to sell.

INSIDE SALE. LIKE NEW ladys and mans bikes, counter height fridge, 12' Avon inflatable dinghy, 26" color TV, 8½' bar, bar stools, soft drink cooler and dispenser. Double bed, chairs, doors, light fixtures, electrical appliances, 14" electrical chain saw. Etc. Etc. December 8-9, 10am-4pm, 3388 Aloha, (Colwood).

WE WERE RAINED ON. WE have lamps, headboards, single bed, chairs, tables, and an assortment of the ugliest ties you've ever seen. We've got 3 hours to get ridof 14 years of accumulated garbage. Everything has to go, make an offer. 9-12 noon, no advance sales, 1960 Cromwell, off Mayfair Drive on Mt. Tolmie.

MOVING SALE. ANTIQUE INlaid china cabinet. Antique mahogany table, 4 antique upholstered chairs. Walnut china cabinet. 3 piece chesterfield set, as new. Large brass tray table. Brass fireplace. 2 walnut vanities. Wood electric stove. Round dinette table. Other items. Sunday, 10-2pm., 14 Gorge West. 386-7740.

THREE BAR OR RESTAURANT steel stand tables, $25 each; Antique lamp; antique vase; new hurricane lamp reg. $27, ½ price; restaurant paper and plastic goods, reasonable; nice clothing; shoes; linen; antique dishes; collectables. All must go. Starting Saturday 10am, 1149 Balmoral Road.

GARAGE SALE, SATURDAY December 8th, 11-2, 1290 Union Road corner of Blenkinsop. Sporting goods: skis, boots, skates, bikes, etc. Small appliances: slow cooker, electric knife, etc. Drapes and spreads, drums, clothes, dune buggy mold and more. Some items as new, all in good condition.

GARAGE SALE, 10-4, SATURday and Sunday, 221 Sims, 382-2908. HO train set, many extras, 1 month old; telescope, 50x100 power; new girls skates size 8; red kitchen carpet, approx. 10x12; 6' artificial scotch pine; 4 holder gun rack; 15" fluorescent light; misc.

LARGE AND MEDIUM STORage cupboards, arborite fronts, ½" plywood. Could be used as Captains bed with ample storage drawers below. Skill saw and Shop Vacuum as new; bench grinder; tools; misc. 3218 Keats St. 592-2036 please phone for viewing.

CAR TOP CARRIER, NEW UMbrella clothes line, kitchen table and chairs, ½ size violin, books, records, jars, dishes, violin stand, and clothes, all kinds of odds and ends for sale, 620 Polyanthus Cres, 479-0563. Friday, Saturday and Sunday after 10 am.

MISCELLANEOUS PLUMBING and electrical fixtures, 7-piece kitchen suite, 3-drawer dresser with mirror, bedspreads, drapes, B&W TV with pong game, numerous other items. Saturday, Sunday 10am-4pm, 4928 Lemaire Pl, Cordova Bay Ridge, 658-5155.

BASEMENT SALE, MOVING, Sat. only 10am.-2pm. 1221 Old Esquimalt Rd.

105 GARAGE SALES

GARAGE SALE. 170 BEACH DR. Sunday 9th, 10am. Admiral dishwasher with butcher board, chesterfield, speakers, girls 5-speed, hairdryer styler, lots of kitchen miscellaneous and brickabrack. No early birds.

TWO FAMILY YARD SALE, ALL day Saturday and Sunday. China, stereo, bicycle, garbage cans, motor bike, clothes, fur coats. Large chain saw and miscellaneous. 815 Princess Avenue, two blocks from Arena.

NOT BEFORE 10AM. NO JUNK. Lots of lapidary rock, clothing, dishes, odds and ends for Christmas. Some never used. Two coats, one Alpaca, one camel hair. Friday, Saturday, Sunday. 1872 Feltham.

10 MILE POINT
2939 Sea Point Dr. (off Bedford). Sunday 1-4 pm. 9.9 Johnson outboard, 5 hours, brass light fixtures, trike, Tonka trucks and toys, dishes, single teak bed, table lamps, etc.

GARAGE SALE: CAR, CANOE, fireplace, chairs, tables, auto accessories, vanity, ornaments, stereos, curtains and more. Saturday and Sunday 10-4, 3941 Shelbourne, 477-5051.

GARAGE SALE AT 1670 KISBER Fri. 1pm.-4pm. and Sat. 9am.-4pm. Pictures, silverware, glassware, brass, copper, jewelry, tools and other collectibles. No presales.

SNOW TIRES, TOOLS, OLD radios, component stereos, cane and oak chairs, furniture, clothing, nick-nacks, etc. Behind 434 Kingston, Saturday and Sunday, 10:30-4:30. 383-1689.

GARAGE SALE, MOVING East, all house plants must go, tires, wine barrel, clothes, saddle, 15' boat with 40hp Johnston, miscellaneous items. 1935 Cultra Ave. Saanichton. Sunday 10am.

BASEMENT SALE: ANTIQUE inlaid mahogany and walnut Pfaff treadle, furniture, rugs, good clothing, and many miscellaneous items. 525 Cook St. Saturday 9:30-1:30. No previewing.

TWO MENS 10-SPEED BIKES. Ladies 10-speed bike. Plants. Set of bible story books, worth $160 new, will sell for $125. Saturday 10am-4pm, 2830 Fifth St. 384-3003 after 4pm.

SWAP AND SHOP AT BLANshard Community Centre, 901 Kings Road, every Saturday 10-4. Sellers wanted. 388-7696 or 387-5506.

WE NEED THE ROOM. Assorted Tyco train layout, leather trunk, furniture, double stainless sink and more. 1524 Begbie, Saturday, 10-4pm.

CRADLE, CAR SEAT, BACK pack, kids clothes and toys, paper backs, Christmas handcrafts. December 8th, 10-4. December 9th, 10-2. #304-114 Menzies. 384-3805

GRAMOPHONE, ANTIQUE fireplace insert, stained glass windows, baby walker and miscellaneous items. 3576 Elliston, Saturday, December 8, 9-1pm

CLEARING OUT EVERYTHING must go. Great opportunity to buy items cheap. Saturday and Sunday, 10:00-5:00. 2855 Fifth Street off Hillside.

DESK, CHESTERFIELD, BED, table and chairs, many other household items. Saturday and Sunday, noon to 3pm. 9515 Ardmore Dr.

SUNDAY 11-1. SINGLE CANOPY bed, dresser, girls clothing 10-12, coats, pants and shoes, 2 doll houses, Miscellaneous. 1512 Fell St. off Oak Bay Ave.

CHRISTMAS SHOP AT A GOOD price, mostly new, some used items. They won't last long. Sunday, 10am-1pm, 4025 Cavallin Court off Feltham.

3 FAMILY BASEMENT SALE, Saturday, December 8, 9am-3pm. Furniture, clothing etc. No early birds. 1523 Denman St.

IN HOUSE SALE, EVERYthing goes, too numerous to mention. Friday, Saturday, Sunday, 8:30am-11pm, 3061 Sooke Road.

GARAGE SALE, MISCELLANEous articles. December 8th and 9th, 10am-4pm. 639 Grenville Ave.

EARLY BIRD SALE, SATURday, 8-12 noon. Parlour stove, small appliances, B&W TV, rootrack, etc. etc. 653 Ralph St.

GARAGE SALE SAT. AND SUN. 940 Falmouth Rd. Bed, bikes, lots of toys, lawnmower, etc. 383-7011.

BASEMENT SALE. MOVING. Housewares, tools, lots of toys and clothing. Sunday December 9. 1218 Hillside Ave.

LADIES CLOTHING, 16-18, DOUble sink, fireplace grate etc. Saturday-Sunday, December 8-9, 11-3:30. 2077 Newton St.

VICTOR SCHOOL, 2260 VICTOR St. is having a gigantic gym garage sale, Saturday, December 8, 9-1pm.

SATURDAY AND SUNDAY, 9AM -3pm, corner of Dufferin and Mayhew.

YARD AND BASEMENT SALE. 139 Ontario Street. Sunday, December 9th, 10am.

GARAGE SALE SAT. AND SUN. 10-4pm. 1256 Knute Way. 652-3448.

SATURDAY MORNING 9-1PM., 5417 Parker Avenue, Cordova Bay. Household items, misc.

HANDMADE WOODEN crafts. Open everyday. 133 Superior Street, 383-0136.

POTTERY FOR SALE AT THE James Bay Pottery, 506 Niagara St. 382-0746

GARAGE SALE. TOYS AND miscellaneous. Sunday 10am-4pm. 2090 Carnarvon.

GARAGE SALE, 10-4, SATURday, 1201 Palmer Rd. Right out Quadra to JC Hall.

GARAGE SALE, GARDEN AND house supplies, 3981 Saanich Rd. 479-3964. Sunday, 10-4.

GARAGE SALE, 11-4 SATURDY and Sunday. 1256 Knute Way.

GARAGE SALE, SUNDAY 10-3pm. 4390 Tyndall.

HUGE SALE. 2813 SCOTT OFF Bay. Saturday and Sunday.

109 MISCELLANEOUS TO RENT

TYPEWRITERS
Student rentals, manual $12 per month, electric, $30 per month. City Office Equipment, 386-8396.

CAMOSUN FURNITURE RENTAL
MONTH TO MONTH
833 YATES ST. 383-3655

112 WANTED TO RENT, MISCELLANEOUS

WORKSHOP WANTED TO rent preferably Victoria area. 381-6959.

115 SWAPS

38' CHRIS CONNIE TRI-CABIN. An immaculate vessel with a very extensive option list. $89,000. All trades considered. John Allen, Van Isle Marina, 656-1138.

2 TIRES J78X15" TO SELL OR trade for similar to fit 16" wheel. Kitchen range with shelf has sawdust burner attachment needs repair $35. 382-6985

REALISTIC CLARINET 97, am/fm recorder/tape deck, 3 speed turntable, 2 speakers. Swap for small outboard motor or sell. 384-8643.

63 FORD VAN AND PARTS, 47 Renault 4CV and parts. 10' fiberglass boat, for whatever? 383-0374

WILL TRADE LARGE OAK desk, 34"x60", for smaller of same. 382-8293.

SWAP 1968 FORD FAIRLANE for CT90 Honda or canopy for Ford shortbox. 656-2881.

HAVE SMALL APPLIANCES, swap for British or European Voltage. 474-1961, 474-1327

TRADE 1979 YAMAHA SF 750 Special (3000 km.) for pickup truck in good condition. 478-0298.

115 SWAPS

CASH AND LOWREY ORGAN for good small 4 wheel drive vehicle. No junk. 385-9581.

116 COINS and STAMPS

STAMP AUCTION
Dec. 18, 7 P.M.
926 FORT, 386-3308
LUNDS

SILVER COINS
Wanted, Canadian and U.S. silver coins. For sale, 1979 cased proof silver dollar, $11.95. Capital City Coins & Stamps, 100 Burnside Rd W. 383-2634.

WANTED CANADIAN SILVER coins, 1966 and back. Also, US silver coins, 1964 and back, paying highest prices. Also, buying 1967-68 silver coins. 478-8580.

NETHERLANDS AND EUROpean coins, pre 1945, sought by collector. Catalogue prices. 592-5341

COIN COLLECTION $5000, stamp collection $4000. Reply to Victoria Press Box 293.

SELLING 2500 1954 CANADIAN cents. Fine to very fine, 595-4348.

117 ANTIQUES and ARTS

REPLACEMENT CHINA AND silver. Royal Doulton "Hampshire" and "Grantham". Aynsley "Romance". Copeland Spode "Gainsborough". Birks sterling dining knives "Pompadour". International Sterling Demitasse spoons "Enchantress". Roden Brs sterling tea spoons "Stratford" and Roger's "Adam" patterned flatware. (73-pce set in chest plus carving set.) BC Little Antique House "where old silver shines". Next to Whippletree Junction, 3 miles south of Duncan. 112-748-8832 or 112-748-9896 evenings.

WE NEED ROOM!
All old stock must go! Our boss is away and we are open to offers on everything. Come in and see the Christmas specials we have for you. All brass 10% off. Odds and ends 20% off. All make great Christmas presents. Open Wed, Thurs & Fri nights to 8pm until Christmas. Fin avail. O.A.C. 15 mins from town. Petes Place, 786 Goldstream, 478-6000.

DINING SUITES
Magnificent 14-pce flowered mahogany dining suite from Denmark. Superb 10-pce buried walnut dining suite. 9-pce oak dining suite. Plus we have a good selection of oak tables plus 4 chairs from only $395. Fin avail O.A.C. Only 15 mins from town. Open Wed, Thurs and Fri nights to 8pm until Christmas. Petes Place, 786 Goldstream, 478-6000.

SCRAP GOLD AND SILVER purchased for cash. Also old jewellery pocket watches, silverware, medals, swords, badges, antique furniture, clocks, telescopes, sextants, ships lamps, compasses. Collectors Corner Antiques Ltd. 829 Fort St. 386-1155

VICTORIAN ROSEWOOD needlework pole screen; mahogany card table; brass candle sticks; Shelley tea set; Royal Doulton plate; Beleek tea pot, cream and sugar with black markings; all perfect condition. 592-7064.

WICKER ROCKING CHAIR, $175. Dining room suite, $500. Wrought iron bed (double) $400. Drop leaf desk $300. Night stand, $65. Vanity, $80 or trade for modern chest of drawers. 478-9142.

ANTIQUE WASH BOWL SETS: 4 piece ornate Staffordshire Clyde pattern $225, 2 piece egg shell glazed stylized flowers in brown and orange $100. No dealers. 384-1704.

NELLIE BRADSHAW ORIGINAL oil painting, beautiful Christmas or Anniversary gift, 40"x48", $2250 will consider offers. 477-9223.

COCA-GLA AND ALL KINDS OF advertising collectibles wanted! Tom, Box 3176 Vancouver, V6B3X6

WANTED: GEORGIAN FURNIture, oriental rugs, silver, clocks, etc. TOP PRICES PAID. D. Robinson, 1019 Fort, 384-6425.

HAND CROCHETED TABLE cloth, circa 1850. 19" 4 burner stove, small appliances, ivory jewelry. 598-8768.

FURNITURE REPAIRED. ANtiques our specialty. Phone 478-2539.

GOLDEN OAK TABLE, 40X38", Circa 1890. 5 chairs, $750. 598-3007.

INDIA RUG, 9X12, GOOD CONdition. Cream colored background, $700. 721-3306

WANTED: GEORGIAN SILVER, antique silver, old silverware, scrap silver. 384-3040.

ANTIQUE DOLLS FOR SALE. Shirley Temple, Barbara Ann Scott, Spanish Doll. 595-8813.

120 GARDEN SUPPLIES

SOW ONE ON US! $1.00 GETS you discounted coupons valued at over $30.00 PLUS a FREE 99¢ bonus "Golden Crop" seed packet of Carrot, Little Finger from McFayden Seeds. Send us $1.00 for your copy of our best ever new 64-page full colour Spring catalogue gardening guide. And you'll receive a free bonus of 99¢ "Golden Crop" seed packet of Carrot, Little Finger PLUS over $30,000 worth of valuable bonus discount coupons to save you important money on catalogue purchases. Our 1980 Spring catalogue features the most complete assortment of the latest vegetable and flower seed varieties including the All American Award Winners, plus many new hard-to-find garden and kitchen helpers such as garden carts, dehydraters and steam juicers. NEW! Save time. Save precious energy. Shop in the comfort of your own hope. Use our toll-free, gas-free telephone number. To receive your new 1980 McFayden Spring Catalogue and 99¢ Free Bonus seed packet of Carrot, Little Finger plus discount coupons valued at over $30.00, please send $1.00 (refundable on your first purchase of $13.00 or more) with your name and address to McFayden Seeds, Dept. VCTC-1, P.O. Box 1600, Brandon, Manitoba, R7A 6A6.

Fertilizer

SAANWOOD FARMS LTD. Cow manure. 652-2026 or 652-1743. No Sunday calls please.

PENDRAY FARMS LTD., COW manure, 6 yards $48, delivered. 477-1519.

NO. 1 STRAIGHT OLD COW MAnure, 4 yds. $38, 7 yds. $51, Bag, $2.00. 595-0773.

Greenhouse

ALUMINUM GREENHOUSE 9X12'6, fully automated, super equipped, excellent buy. 598-1149.

Plowing, Rotovating and Cultivating

DON'S TRACTOR SERVICE
477-3913
We rotovate, plow, cut grass and brush; also loading and hauling.

4 BROTHERS — ALL AREAS
Hand Tillers, Tractors
479-6112.

Top Soil, Rocks and Fill

SCREENED TOP SOIL WITH manure and sand, $10 per yard, delivery extra. Sterilized potting soil by bag. E. Nixon Ltd. 478-0511; Nights 479-1937, 479-2995

NO. 1 SHREDDED BLACK loam, $10 yard, bag $2.25. Also cow manure, hog fuel, sand and gravel. 595-8129.

SAND, GRAVEL, DRAIN AND crushed rock, 1 to 6 yard loads. 658-5406.

125 PETS and SUPPLIES

1 CAIRN TERRIER, 1 COCKApoo, 1 Skaperki, 1 Doberman purebred, 1 Doberman cross, Labrador pups purebred, Labrador cross pups, 2 Australian Blue Heelers, 1 purebred German Shepard, 1 Samoyed cross, 1 Golden Lab cross, 1 Labrador hound cross. 479-5868

STILL MUST SELL, 250 GALLON fiberglass aquarium with gravel and stand, $250. ¼ hp Doerr compressor and valve $200. 6 aquarium breeder set up with stand and all accessories, $175, also smaleraquariums and equipment. 656-7687 after 5pm or weekends.

DOGWOOD BOARDING KENnels. We wish to thank all the people and pets who have helped to make our 1st year a success. To avoid dissappointment please book now for Christmas and New Years. 478-0073

REGISTERED BLACK LABRAdor puppy, female, 3 months, sired by Field Trial Champion, pedigrees for sire and dame included. $200. Phone 748-8689 evenings.

FREE TO GOOD HOME: AFfectionate male, 9-week-old mutt. Must have fenced yard and an adult at home to give him lots of love and attention. Paper trained. 385-2284

MOVING. NEED GOOD HOME immediately for one year old female Lab cross. Spayed and had shots. Needs large yard and lots of exercise. Good for children. 474-2839

Obedience Training
HAVE YOUR DOG OBEDIENT and/or guard dog trained by professional trainers. Victoria Guard Dog Ltd, 384-8431 or 652-4180.

METRO DOG CLUB OBEDIence Trial. Sunday, December 9 at Brentwood Hall on Wallace Dr. Registration at 9am, classes at 10am.

PUREBRED SABLE AND white Sheltie, 1 year old, registered male, quiet and gentle, excellent with children, $150. 478-7483

BEAUTIFUL CABINET AQUARium, 8'x1" long, 2' wide, 3' deep, complete with underground filtre and corals, $800. 477-5361 or 598-4865.

ARE YOU LOOKING FOR THE purrfect gift? We are loveable, adorable and house broken. 11 weeks old. Signed: The Kittens. 388-9241

TO GIVE AWAY TO GOOD home, 2 kittens, brother and sister, 3½ months, part Siamese part Persian. Adorable natures, phone 386-4136.

READY TO GO DEC. 22, 8 PUREbred Dalmatian pups, same build and size as Lab, excellent temperament and excellent bird dog, $75. 478-9230.

MOM ARE DAD ARE CHAMpions and I am beautiful too. I am a 2 year female registered German Shepherd. Call 479-8565 for further information.

FREE FOR COUNTRY HOME, year and 9 months old Springer part Lab. Good watchdog, nice with children, strong, alert, neutered male. 386-1858.

$6 WILL PURCHASE AN INNOculated loud purring, super affection, indoor, outdoor trained, 3 month old kitty cat, plus enclosed litter box and liners etc. 383-9692

ONE VERY LIVELY PUREbred Jack Russell terrier pup, 3 months old, good family pet. Whelping box, 4'x4'x12" high. 652-1019.

BEAUTIFUL, YOUNG, WHITE part Persian cat, needs a good apartment home. Very loving and deaf. Cats Protection League, 598-5731

FOR COUNTRY HOME, 1½ year old male, Springer/Spaniel X. Bright, healthy companion with lots of love and energy. 382-7175, 595-0578.

DOG NEEDS HOME IMMEDIately. Shephard/Sheltie cross, 4 months, female, shots, housetrained, loves kids, unusual markings. Asking $35. 388-4498.

I'M AN ADORABLE SHELTIE/ Terrier cross puppy, 8 weeks old. Please give me a loving home, I'm almost paper trained. $25. 383-6862.

REGISTERED BLACK STANdard poodle pup, excellent breeding, show and obedience background. Ready to go first week January. 112-722-2862

REGISTERED IRISH SETTER pups, Championship stock, shots, tattooed, etc. Cobble Hill 743-2191.

PUREBRED ALASKAN MALAmute puppies, excellent pedigree, 1 male, 1 female, black and white. 754-3085.

PYRANESE BITCH, 18 MONTHS old, very friendly, good with children and good guard dog, $40 to good home. 721-3689.

LAB PUPS. GRANDSIRE champion on both sides. Excellent field trial stock. Papers, shots, tattooes. Ready to go. 595-7491.

PUREBRED PET STOCK MINiature Chihuahua puppies. No papers. 9 weeks old, vaccinated. 383-3773.

8 MONTH OLD PUREBRED DOberman wants good home. All shots, ears clipped. Price negoitable. 384-2116.

REGISTERED 15 MONTH SILver Old English sheepdog, champion pedigree, $400. 474-2480 after 5:30.

ADORABLE MINIATURE Shnauzer female pup, 3 months old, salt and pepper colouring, beautiful disposition. 479-2990.

HANDSOME MEXICAN RED head parrot, $350. Call collect 537-2548 evenings.

FRIENDLY, TIGER STRIP, 9 month, short haired cat. Wants kind home. Cats Protection League, 598-5731

NO MERRY CHRISTMAS FOR THIS AFFECTIONATE CAT? 8 days to live. Owner deceased. Animals' Crusaders, 386-9832.

QUALITY REGISTERED Great Pyrenees puppies. Health and temperment guaranteed. 478-4082.

50 GAL. MARINE TANK! FISH, pumps, coral, custom wood stand, mirror shadow box! A bargain for $300. 385-3807, 474-2155

BEFORE BUYING A PUPPY call Victoria City Kennel Club "Watchdog" for advice. 477-9781.

REGISTERED DOBERMAN Pinscher puppies. 112-246-4267 or 112-746-4332.

WIRE FOX TERRIERS, TOP Champion Bloodlines, $225. No Triflers please. 656-7586.

MALE SABLE FERRET, CAGE and accessories included. 658-5962.

9 WEEK OLD FEMALE FERret, 7 month old male Ferret. 642-3705

CANARIES FOR SALE. MALE, $25. Female, $15. Solid and variegated colours. 385-5004.

BEAUTIFUL XMAS PUPS AND mom for sale, golden Lab X, $15. each. 384-7842.

COCKATIELS, GREYS AND whites, $40 and $60. Will hold until Christmas. 478-5487

FREE KITTENS TO GOOD homes only. Call between 5:30-9, 477-8574.

PUREBRED SILVER BUFF neutered male American Cocker Spaniel for $150. 112—245-3360.

CHRISTMAS SPECIAL. PUPpies ready to go December 21st. 474-2526

GERMAN SHEPHERD GUARD dog. Good family dog. $500 or offers, 381-0469.

FULLY TRAINED GUARD dogs for sale or lease. Victoria Guard Dog Ltd, 384-8431.

6 MONTH OLD PUREBRED FEmale Irish Setter. Asking $150. After 5 383-9028.

2 YEAR OLD PET COCKATIEL, new cage, $85; Baby Budgies, 385-6019.

NEED HOME FOR GERMAN Shepherd-Doby cross, 11 months old, doghouse included. 386-1995.

125 PETS and SUPPLIES

4 BEAUTIFUL CROSS PUPPIES for sale. Phone 479-2302 after 5pm.

FREE: BLACK KITTENS, 7 weeks old, litter trained. Phone 652-1336.

CAIRN TERRIER PUPPIES, 3 males, 1 female, registered and shots, 479-5206

TORTOISE SHELL KITTEN, 5 months old, female, free to good home. 478-2760

10 GALLON AQUARIUM AND all accessories plus 8 fish. Asking $100. 385-2185

TWO KITTENS, MALE AND FEmale, 6 months old. Had shots, 478-8871.

YOUNG CANARY AND NEW cage. Perfect singer. $50. 385-8274.

3½ YEAR OLD NEUTERED male part Terrier pup, must give away to city home. 479-4566.

MUST FIND GOOD HOME FOR 2 yr. old purebred registered neutered male Beagle. 383-4447.

ENGLISH SPRINGER SPANIEL puppies (12 weeks) have all shots and nose printing. 478-4177.

3 YEAR OLD SPANIEL LAB cross, needs good home. 478-3247 after 5pm.

BOSTON TERRIER. LOVELY female, 8 weeks. Purebred registered. 384-4496.

LAB SPANIEL CROSS PUPS. Ready for the end of December. $35 apiece. 474-1490

5 MONTH OLD LONG HAIRED female Rottweiler, Registered, $700. Box 7055 Depot D, Victoria.

ILLEGITIMATE PUPPIES from Irish Setter for sale, ready for Christmas day. $20. 656-1818.

REGISTERED IRISH SETTER puppies, pet and show quality. Require a fenced yard. 478-0073.

FREE PUPPY, FEMALE, black Lab—Rotweiller X, looks pure Lab. 479-8596.

BLACK FEMALE SHELTIE cross with shots, $30 or offers. 479-4552

FOR SALE PUREBRED LAbrador puppies from champion stock. 478-3123 after 6pm.

BEAGLE FEMALE, 16 months, shots, spayed. Phone Cobble Hill 743-2117.

BOXER, 3 YEARS OLD, PREGnant. Great with children. $200. Apartment 301-831 Ellery St.

UNREGISTERED DOBERMAN pup, $125. 384-5058, ask for Nancy

DOG GROOMING
By qualified groomer. 478-4906.

COLLIE PUPS, 17 WEEKS OLD, shots, etc. $75. 474-2916.

CALI-GORA BUNNIES, $5 each. 652-1353, 652-3422

KITTENS, WHITE AND TAN, part Persian, phone 388-4136.

POMERANIANS FOR SALE. Phone evenings 479-8759.

UNREGISTERED LAB PUPS $30. Phone 478-6244.

REGISTERED BLACK LAB puppy, male, $150. 743-4698.

BUDGIES FOR SALE. GREEN, blues, and white. 478-2594

LARGE LAB X PUPPIES, 6 weeks old, $15. 478-8185.

2 YEAR OLD MALE LAB CROSS, to good home. Cheryl, 479-6110.

12 WEEK OLD KITTEN, FREE. 478-0679 after 5.

CANARIES FOR SALE. 384-0316

RED SATIN BABY BUNNIES. Phone 479-3947.

LAB/SHEP PUPPIES FOR sale, 8 weeks old, $15. 384-3915

9N FORD TRACTOR WITH mower. 479-8472.

PUREBRED SAMOYED PUP, 12 weeks, shots, papers, 478-7057

OLD ENGLISH SHEEPDOG puppies. 595-8522.

YOUNG GREY COCKATIEL and cage. 652-1450.

TAKLA SHELTIES REG'D
Sable female for sale. 479-5939.

1 YEAR OLD TOY POODLE TO A loving home. 595-8493.

DOGS AND CATS FOR SALE. 642-5596

LIVER AND WHITE Springers, 8 weeks, 479-3239

TWO BEAUTIFUL KITTENS, free. 382-8549.

12 WEEK OLD DACHSHUNDS and Love Birds for sale. 479-5006

BEAGLE PUPPIES, PUREbred, tatooed, shots. 112-743-2117.

127 CHICKS, POULTRY HATCHING EGGS SUPPLIES

WANTED
Supply of Turkey, Goose and Duck eggs. Up to 50 or more for artistic hobby. 592-9417.

MUSKOVY DUCKS, $4.50. OVEN age. Duckhouse, $35. 474-1961, 474-1327.

COMETS 19 MONTHS, LAYING well, $2.95. Non layers, 95¢. 652-3501.

LAYING HENS.
479-8472

YEAR OLD COMET AND SEX-a-link hens $2.50. 652-2394

128 LIVESTOCK SUPPLIES AND EVENTS

Farm Machinery Sale

DECEMBER 15th, 10am.
OLDFIELD RD, SAANICHTON.
For information 112-748-1802.
See Auction Sales Ads
Colonist & Times
December 14th and 15th.

JOHN MacNUTT TRUCKING
SAWDUST—SHAVINGS
HOGFUEL
Large or Small Loads
479-6560 479-1908

MANDER
TRUCKING LTD.
SAWDUST
SHAVINGS
CEDAR HOG FUEL
385-3041
After 6, 477-5053, 479-7629

INJURY FORCES SALE OF English tack. As new 17½" Crosby saddle, numnah, 2 leather girths, one set of irons and leathers, horse bridle, laced reins, running martindale, brush boots, spurs, misc. bits, reins, etc. Ladies jacket and shirt size 36. Also in good condition complete horse harness. 478-5872.

BIG SHIPMENT JUST REceived imported giftware for the equestrian from England. Chinaware, glassware, trays, framed prints, coffee mugs, t-shirts and lots of books. Open late Wednesday, Thursday, Friday, Shanks Saddlery, 764 Roderick Street, 384-5011.

FOR SALE "BRANDY", SADLY outgrown, hunter type pony mare, 14.1 hands, 11 years, ribbon winner, English, Western and Jumping. Excellent on trails. $600. 479-9167.

1978 ROYAL TWO HORSE trailer, two registered quarter horse geldings. One by Sir Quincy Bob other top youth horse with 90 AQHA points. Phone 112-748-8504.

SADLY OUTGROWN WELSH mountain arab mare, 12.3 hands, quiet, good on roads, used as school pony, Pony Club, jumps, asking $300 or best offer. 656-6326.

GIVE SCHOOLING THE YOUNG Horse by local author to the horse set on your Christmas list. Available at Circle E tack shop and Buckerfield's.

128 LIVESTOCK SUPPLIES AND EVENTS

PONY CLUB D TO C1 RIBBONS English and Western, well mannered, 13.2 h mare wants to do it again. $500 firm. 478-9780 after 6.

3 EXCELLENT BOX STALLS for rent. Private stable. Family care. Board optional. 2760 Dooley Rd. 652-1448

THE RIDING SCHOOL
Christmas Idea: riding lessons, $10 per lesson, adults and children, schooled horses. 652-5882.

REGISTERED ½ THOROUGHbred, 15.1 HH. Good at dressage, excellent jumper, needs experienced rider. 477-5842.

BIMBO IS 12HH, WELSH PONY, who needs a new home. The perfect Christmas gift for a small child. Offers. 479-5023.

LANDRACE BOAR SERVICE. Weaner pigs. Sex-Link chickens. 478-5153.

17½" PASSIER SADDLE, $700. Cob-sized English rolled bridle $60. 381-5291.

5 YEAR OLD, WELSH ARAB mare, 13hh, good with children. $400 or best offer. 598-6480

2 PONIES WELSH AND SHETland good with kids. $300 together. 652-1353, 652-3422

ROUND FIR FENCE RAILS, 2" to 4" diameter, 10' to 20' length. 385-8842.

CALF, LAMB, NUBIAN BUCK doe, turtledoves. No Saturday calls. 479-2988.

WANTED TO RENT. SMALL acreage with barn and corral. 385-8552

LARGE HORSE PASTURE, dry barn, full care and feed, $100. Close in, 658-8032.

TWO YEARLING TOGGENburg grade does. Excellent condition, offers. 474-2973

SUFFOLK EWES. BREED. Also young open ewes. For sale. 656-2972

HAY
Good local hay for sale, $3/per bale. 656-2972

SPLIT CEDAR POSTS, 6', 7' AND 8', $1 each. 642-5972.

HORSE FOR LEASE. PHONE 383-5173 or 383-2995.

WEANED PIGS $35, MILKING machine $200. 652-3501

WEANER PIGS
Reasonable. 652-2271 evenings.

WEANER PIGS FOR SALE, 6 weeks, $45. 479-6818.

TWO FRIENDLY MEXICAN donkey mares for sale. 652-5882.

SAANEN AND NUBIAN MILK goats from $50. Bread. 642-3044.

HELP! TOO MANY RABBITS and bunnies. Phone 652-3047.

FEEDER PIGS, $55.
479-3021

WEANER PIGS.
656-3420.

STRAW, $2.25 A BALE. 656-1628.

130 HEAVY EQUIPMENT AND MACHINERY

MF Massey Ferguson IRON HORSE EQUIPMENT LTD.
NEW & USED
Farm & Industrial Equipment
Parts, Service, Financing
4650 Trans-Canada Highway
DUNCAN 748-2809
2440 S. Island Highway
COURTENAY 338-1326

FOR SALE
Hyster Forklift
8000 lb. capacity
$12,000
Mitey Mite Portable
Sawmill, gas driven.
$16,000
Contact J. COLWELL,
386-3124 days
479-4670 evenings.
Seaspray Properties Ltd.

FOR RENT
1 yard Bucyrus - Erie Dragline track machine c/w 50' boom dragline clam or log grapple and shovel mats. Owner operator. Machine located Victoria area. Telephone 936-9082 anytime.
ALLAN CRANE
& DRAGLINE SERVICE

73 KENWORTH, ENGINE AND drive lines rebuilt within year, new rubber, Peerless logging trailer with scales, $35,000. 478-8864.

1975 FORD TANDEM DUMP, 475 gas, 5&4 transmission, L.S. box, Radial tires. Excellent condition. 652-1991.

PAGE & PAGE LOG TRAILER and truck bunk, good condition. $3200. 474-1765 after 7pm.

SHEET METAL 8' BRAKE, 4' brake and 30" shear. 477-2034

SEE BUSINESS OPPORTUNIties, "Be Your Own Boss".

WANTED-80 HP. 220 VOLT D.C. electric motor. Phone 687-1651.

3 KW GENSET. LISTER DIESEL 125 VAC. $1000. 656-3322 days.

135 FARM IMPLEMENTS

KUBOTA TRACTORS
NEW AND USED
4 Wheel Drive Diesel Tractors
Rotovators, Mowers, etc.
Iron Horse Equipment Ltd.
4650 Trans-Canada Highway
DUNCAN 748-2809
2440 S. Island Highway
COURTENAY 338-1326

JOHN DEERE J. GRIEVE MOTORS LTD.
Lawn & Garden Tractors
7 hp - 28 hp
Diesel Farm Tractors
22 hp - 275 hp
Full Line of Attachments
Good Supply Of Used Tractors
652-1642 SAANICHTON

J. GRIEVE MOTORS LTD.
Vancouver Island's largest farm implement dealer now selling Yanmar 4-wheel drive tractors, 13 to 33 h.p. Full line of attachments.
652-1642 SAANICHTON

FORD 9N, F.EBUILT ENGINE, new battery and front tires. Implements include scraper, plow and harrow. 388-5588 9-5pm or 479-3747

WANTED TO TRADE, 8-N FORD tractor with loader for newer tractor with loader. 478-0764.

1951 DAVID BROWN TRACTOR, 3 point hitch, condition good, one owner, 652-1210 after 6pm

CLASSIFIED
ADVERTISING
THE PEOPLE'S
MARKET PLACE

148 LEASE VEHICLES

ENSIGN
WILL SHOW
—YOU—
HOW TO LEASE

OVERSTOCKED
Over 100 New, Used and Ex-lease Cars and Trucks That
MUST BE SOLD
COME TO
Quadra and Caledonia and try your offer on new or pre-owned quality vehicles.
Tom Cino and Bryan Cathcart SELL new, used and ex-lease cars and trucks

LEASING???
See
Roy Hughes
And Ask About
idealease

CHRYSLER LEASING SYSTEM
Member of Chrysler Leasing Systems
Quadra At Caledonia
Dealer licence number
Dealer 5620
386-2411
Open Weekdays
'Til 9:00

McCALLUM MOTORS LEASING LTD.
CAR LEASING — THE MODERN CONCEPT!
For further information contact
Call: CAM McCALLUM
or
DON INNES
1101 YATES 382-6122

150 CARS FOR SALE

$1,000 OFF
VOLVO
DEMO
SALE

STK. #2978
244 4 dr. Sedan, 4 speed. Courtenay beige with brown velour, AM/FM radio, decor package, etc. 7,500 KM Only. Full new car warranty applies.

'79 Retail Price	$9,410
DEMO PRICE	$8,410
SAVE	$1,000

STK. #2940
242 2 dr., automatic Sedan in red brown with beige velour interior. AM radio, decor package and etc. 2,950 KM only. Full new car warranty applies.

'79 Retail Price	$9,491
DEMO PRICE	$8,491
SAVE	$1,000

STK. #2982
245 Wagon, automatic in Haliburton brown with beige cloth interior. AM/FM cassette, custom rack, decor package, etc. 4,600 KM only.

'79 Retail Price	$10,636
DEMO PRICE	$9,636
SAVE	$1,000

STK. #2944
244 Grande Luxe automatic in metallic dark green with black leather. AM/FM cassette, Cibie large rectangular Quartz lights, power mirrors, sunroof deflector, decor package, etc. 4,150 KM only.

'79 Retail Price	$12,470
DEMO PRICE	$11,470
SAVE	$1,000

STK. #3004
244 Grande Luxe 5 speed overdrive in burgandy with black leather. AM/FM cassette, sunroof deflector, Quartz headlights, etc. 1900 KM only. Full new car warranty applies.

'79 Retail Price	$11,685
DEMO PRICE	$10,685
SAVE	$1,000

BRIAN HOLLEY
MOTORS LTD.
3319 Douglas
(North of Woodward's)
Dealer 5141 384-1161

DISPOSAL AT COST. CLEAN 1976 Nova Coupe 305, automatic, power steering, $3193. 1971 Chevrolet Estate wagon, fully equipped, luxury, $1230. Holmes Automotive, 629 Chatham St. 388-5811. Dealer 5991.

150 CARS FOR SALE

ENSIGN CHRYSLER PLYMOUTH

ENSIGN
CHRYSLER
PLYMOUTH

ALL UNITS CHECKED BY CAR CLINIC DIAGNOSTIC CENTRE

WE THOUGHT YOU SHOULD KNOW ECONOMY

78 TOYOTA
4 cylinder, 4 speed, radio
Stock No. 90341.
$3999

78 HONDA CIVIC
4 cylinder, 4 speed, radio.
Stock No. 20281.
$4555

77 HONDA CIVIC
4 cylinder, 4 speed, radio.
Stock No. 83202.
$3888

75 VW RABBIT
4 cylinder, 4 speed.
Stock No. 8259.
$3,222

79 Cadillac
79 Zephyr SW
78 Ramcharger
78 Magnum XE
77 Cutlass
76 Firebird
76 Newport
75 Toyota SR5
75 Lemas S.W.
74 Ventura
74 Cougar
73 New Yorker
73 Renault
72 Dodge Colt
72 Newport
72 Galaxie S.W.
72 Renault
68 Vauxhall

Plus Many More

GOV'T TESTED
PLUS 2-YEAR
WRITTEN
WARRANTY

ENSIGN
Chrysler-Plymouth Ltd.
DOWNTOWN
YATES AT COOK
Dealer licence number
D5295
386-2411
Open Weekdays
Till 9:00

1980
MAZDA GLC
HATCHBACK
$4290

TRADES
79 Mustang AT, P.S, P.B.; 78 Pinto hatchback; 78 Honda Accord, 5 spd; 77 Cordoba, loaded including air conditioning; 77 Volare, 6 cyl. AT, P.S; 77 Toyota PU with Okanogan camper; 77 Datsun 510 hatchback, 5 spd; 77 Honda Civic hatchback; 74 Datsun B210 hatchback; 74 Maverick sedan auto; 74 Ford Country Squire 9 pass. wgn; 73 Mazda wgn; 73 Pontiac Ventura Sprint; 72 Ford Van with Laker pipes; 72 Hornet SST auto; 72 Ford F100 PU; 72 Toyota Celica; 64 Mercury camper van.

PACIFIC MAZDA PEUGEOT
385-1451 Dealer 5253
Blanshard at Johnson

150 CARS FOR SALE

GlenOak Ford
WE DELIVER THE GOOD DEALS

CARS

73 Vega	$1750
73 Comet	$2250
73 Impala	$2250
75 Audi Fox S.W.	$3950
78 Pinto 3 Dr.	$3950
78 Fairmont	$4950
79 Mustang	$5650

TRUCKS

78 Dodge Van	$5650
77 F250 4x4	$6850
77 F250 & camper	$8650

24 Month Warranty
Available on most units
BCAA Inspections
GLENOAK FORD
YATES AT COOK
384-1144 Dealer 6616

REG. MIDGLEY
AMC Jeep FIAT

WAGONEER!
FACTORY FRESH
'80 JEEP WAGONEER, Luxury in 4 Wheel Drive. Finished in Cameo Tan and loaded with equipment!
$12,987

ALSO IN STOCK THE AMC EAGLE!
For 4 wheel drive contact one of our 'AMC GOOD GUYS'.
★ BOB ALLISON
★ PAUL HYLAND
★ JIM COFFEY
★ ED DA ROZA
★ MIKE FROST

REG MIDGLEY MOTORS LTD.
Douglas at Cloverdale
385-8756
Dealer 5186

EMPRESS
PONTIAC BUICK GMC

MANY OF OUR VEHICLES HAVE A CROWN SEAL, 1 YR. WARRANTY ON THE POWER TRAIN! CHECK OVER THESE SELECTED UNITS— FOR YOUR OWN PEACE OF MIND!

79 CHEVELLE ESTATE WAGON	$7895
73 VALIANT	$2995
75 HORNET WAGON	$2995
77 COUGAR XR7	$5995

OPEN
Mon.-Thurs., 9-9
Fri.-Sat., 9-6
2867 Douglas at Topaz
382-7121 Dealer 5701

Honda CAR CENTRE
YATES AT QUADRA

79 Volare $5144
2 Door standard, 1 owner.

78 Plymouth $5444
Caravelle Coupe
P.S. P.B., 6 CYL, AT, Economy, A spotless automobile.

77 Cordoba $5995
One owner loaded including A/C only 42,000 km finished in pale yellow with matching landau top.

77 Firebird $5944
Victoria owned, V6, AT, P.S., Radio.

76 Volare S.W, $4744
Premier Model
Automatic, AM/FM, P.S., P.B., Power windows, low mileage.

We Need Good Used Cars
—BUY OR TRADE—

BANK FINANCING, INSURANCE, LICENCE PLATES ALL AT OUR ONE STOP NEW AND USED CAR CENTRE

winner of last months
CASH DRAW—MR. R. BUIE

386-6707
Dealer No. 5668

BUILDING HOUSE NEED THE cash. Have for sale 1975 Monte Carlo Landeau, 350 auto, black with beige interior, $4300. And 1968 Buick Wildcat 4 door hard top, power windows with factory air, $1800. Call anytime 652-1408.

ICE CAPADES
TICKET WINNER
CHARLENE CAPLIN
4179 INTERURBAN ROAD

150 CARS FOR SALE

METRO TOYOTA
"Your Best Value Dealer"

79
CELICA
$ELLOUT
CONTINUE$

79 Honda	Offers
78 Datsun S/W	Offers
78 Pinto, A/T	Offers
78 Toyota P.U.	Offers
78 Corolla	Offers
78 Fiesta	Offers
78 Firebird	Offers
77 Malibu	Offers
77 TR7	Offers
77 Toyota PU SR5	Offers
77 MGB	Offers
77 Corona 4 Dr.	Offers
77 Cougar 4 Dr.	Offers
77 Ventura	Offers
77 Monarch Ghia	Offers
76 Corolla	Offers
76 Corona S/W	Offers
76 Firebird	Offers
76 GMC pu&cnpy	Offers
76 Toyota P.U.	Offers
76 Datsun S/W	Offers
76 Celica	Offers
76 Yamaha	Offers
76 Hornet	Offers
76 Nova	Offers
76 Corolla S/W	Offers
76 Mustang Cobra	Offers
76 Ford 4x4	Offers
76 Ventura	Offers
75 Audi	Offers
75 Ventura	Offers
75 El Dorado	Offers
75 Celica G.T.	Offers
75 Charger S.E.	Offers
75 Rabbit	Offers
75 GMC Sierra	Offers
75 Ford 4x4	Offers
74 Austin Marina	Offers
74 Dodge P.U.	Offers
74 Hornet	Offers
74 Datsun, A/T	Offers
74 Capri	Offers
74 Corolla S/W	Offers
74 Hornet	Offers
74 Comet	Offers
74 Mustang	Offers
74 Chevelle S/W	Offers
73 Corolla S/W	Offers
73 Land Crusr 4x4	Offers
72 VW Camper	Offers

THIS WEEK'S
ECONO LOT
SPECIALS!

73 Maverick	$199
68 Rambler S/W	$99

Your Biggest LITTLE Car Dealer!
100% Bank Financing O.A.C.
386-3516

METRO TOYOTA LTD.
645 FINLAYSON
DEALER 6290

METRO TOYOTA

METRO HONDA
"The Legend Gets Bigger"
SEE THE
1980 CIVIC
The Car of Tomorrow Here, Today!
GOOD SELECTION OF CLEAN TRADES!
ESSO INSPECTED FOR YOUR PROTECTION
100% Bank Financing On Approved Credit!
388-6921
METRO HONDA
(NEXT TO THE ARENA)
2151 Blanshard
Dealer 5876

PALM MOTORS
CREDIT
Good or Bad
WHO CARES
WE FINANCE
NO CO-SIGNERS
Let us help re-establish your credit. Separated, divorced, old-age pensioner, single male or female. You qualify. Buy and pay at same location. Cars from $150 down and payments as low as $10 weekly.
Instant
"NO-RED-TAPE"
CREDIT
Walk In, Drive Out
3342 Oak St. 386-8385

TRADE
THROUGH
CLASSIFIED
DIAL 386-2121

150 CARS FOR SALE

SUBURBAN

THE HOME OF LINCOLN MARQUIS, COUGAR, XR7, ZEPHYR, CAPRI, BOBCAT, FORD TRUCKS

NEW 79 CLEARANCE

CHECK THESE SAVINGS!

10 ONLY
79 Bobcts

SAVINGS EG:
STOCK 9-820

79 BOBCAT 3 dr., run-about. 4 speed, P/S, 4-way seat, elec defrost, etc.

WAS $5719
CLEARANCE PRICE $5186

SAVE $533

2 ONLY
79 Zephyrs

SAVINGS EG:
STOCK 9-690

79 ZEPHYR 2 dr., 6, A/T, P/S, P/B, radio, vinyl roof, etc.

WAS $7504
CLEARANCE PRICE $6764

SAVE $740

8 ONLY
79 Monarchs

SAVINGS EG:
STOCK 9-693

79 MONARCH 2 dr., 6, A/T, P/S, P/B, radio, elec. defrost, etc.

WAS $6739
CLEARANCE PRICE $6065

SAVE $674

2 ONLY
79 Marquis
1 tudor; 1 4-door

SAVINGS EG:
STOCK 9-671—9-339

79 Marquis. V8, A/T, P/S, P/B, P windows, elec. defroster, radio, etc.

YOUR CHOICE $7817
CLEARANCE SAVING up to $1579

WE ALSO HAVE A LARGE SELECTION OF 1980 MODELS!

TRADES WELCOME!

BANK, OR FORD FINANCE

3377 Douglas 386-6131
Dealer 5528

SNO-BIRD
RECREATION

1973 DATSUN 240Z
Real good condition. New paint and Michelin tires. Bargain at $3995

1975 CELICA GT 5 speed
Black with gold pin stripe. Excellent car. $3895

1973 TOYOTA Station Wagon
Auto. New paint, mag wheels, sharp wagon. $2195

SNO-BIRD REC. LTD.
2744 MATSON RD.
474-1621 or 658-5685 after 6
Dealer 5504

Specialty MOTORS LTD

76 Camaro
75 Trans Am
75 Cougar XR7
74 Challenger
75 Triumph TR6
60 Lincoln Mark V

Many 2 dr. HT to choose from
Dealer 6033

2936 Douglas 381-5544
1531 Quadra 385-7733

1976 OLDS CUTLASS SUPREME, 4-dr, $3895. '73 El Camino, $3495. '72 Ford panel, long wheel base, windows all round, $1800. '72 Ford ¾-ton, 4-spd, $1895. '69 Mustang, $2495. '68 Cougar, $2395. '72 Colt, $1195. '70 Master s/w, $695. '71 Ford ½-ton flatdeck, $595. 5 stationwagons, ranging from '69 to '74. All cars must be sold, will accept any reasonable offer. Super Motors Ltd, 2538 Government St. 385-0031. Dealer 5015. A/H 382-1559.

Small Automatics

74	Datsun 710 2 dr., HT	$2995
74	Plymouth Cricket 2 dr., HT	$2695
74	Bobcat HB, 4 cyl.	$2495
71	Toyota Corona 4 dr.	$1195

PAINTER MOTORS LTD.
3005 Douglas St.
388-6196 Dealer 5802

1970 and earlier

'69 BUICK GT

Excellent condition. Make us an offer at STOP MOTORS, 2524 Douglas at Victoria, 383-3635. Dealer 6307. TOPS RV CENTRE, Trans Canada Hwy., Duncan. Use the toll free hot line, 381-0212.

1969 CADILLAC FLEETWOOD Brougham: 4 door, dark executive blue with matching vinyl top, white walls, interior with deep pile carpet, 6 way seats, deluxe radio, immaculate car, $1995. View 1585 Oak Bay Avenue, stall 13. 598-3475 or 477-5295.

150 CARS FOR SALE

THREE POINT MOTORS

ALL DATSUNS MUST GO BY DEC. 31 NEW, DEMOS, STAFF CARS NOW ALL PRICED AT OUR COST!

EXAMPLES:

79 DATSUN 210
Sporty 5-speed 2-door, metallic green, radio, etc. New $6,136.
COST $4,931

79 DATSUN 210
Automatic 2-door, metallic green (NEW). New $6,135.
COST $5,362

79 DATSUN 210
Automatic 4-door, vinyl roof, other extras (NEW). New $6,419.
COST $5,540

79 DATSUN 210
Station wagon, automatic, metallic blue, custom roof rack, radials, radio. New $7,220
COST $6,005

79 DATSUN 210
Hatchback automatic, green metallic, mouldings (NEW). New $6,385.
COST $5,787

OPEN 'TIL 7 P.M.

Government at Hillside
385-6737
Dealer 5053

PALM MOTORS

PRICES REDUCED BEYOND BELIEF

71 Pinto	$623
62 Ford PU	$675
71 Vega SW	$782
70 Toyota SW	$815
71 Toyota	$940
68 Montego AT	$948
69 Roadrunner	$988
72 Lemans AT	$1045
71 Chev AT	$1158
73 Chevelle AT	$1210
73 Ford PU AT	$1322
72 Datsun AT	$1347
70 Ford PU ¾	$1350
76 Mazda	$1511
75 Astra HB	$1566
73 Datsun SW	$2150
75 Maverick AT	$2150
74 Chev AT	$2350

Limited Time Offer
December 10th

3342 OAK ST.
Dealer 5260 386-8385

1970 PONTIAC CATELINA, 4 door hardtop, tested, 350 cubic inch, 2 barrel, recent overhaul, new Fireball cam and lifters installed, $800 or best offer, or trade for a smaller automatic car, 386-0759.

1969 CHARGER FOR SALE, 383 magnum, 440 heads, 61,000 miles, highway gears. 26 plus mpg, US American mags. Very clean, $3300 firm. 746-5863 Duncan or 386-3951 Victoria, after 5.

69 CAMARO, NEW BLUE paint, with new black vinyl roof. Immaculate interior, no rust on exterior, rebuilt with torquer, new brakes, $6000 invested. Offers. 479-8640

1970 NEW YORKER, DELUXE condition, winterized, 20.1 mpg highway, 16.3 mpg town. All new tires. All power luxuries including AM FM. A real treat for $1375. 642-4479

65 TBIRD LANDEAU, POWER; steering, brakes, window, fender skirts, new Pioneer cassette deck and speakers, 4 new radials, needs some engine work. $3000. 388-9469

71 Volkswagen 411
4 cyl. 4 spd., radio, $1795. B. Madsen Motors, 2691 Sooke Rd. 478-5011. Dealer 5450

1969 VALIANT
V8, 2 door hardtop, 4 speed automatic, radio, radial tires. Very clean. $1500. 598-4248.

1967 CADILLAC ELDORADO IN excellent condition. All power equipment, 42,000 original miles. Asking $4995. Phone Duncan 748-1931.

1969 VOLKSWAGEN BEETLE, new transmission, rebuilt engine, new exhaust system, radials, radio, battery. Asing $2,100. 652-3558.

150 CARS FOR SALE

Speedway MOTORS LTD.
VOLKSWAGEN
PORSCHE
AUDI

1979 Honda Prelude
5 speed, mag wheels, radio, electric sunroof, metallic green exterior.

1979 Mustang
4 speed, 4 cylinder, radio, power steering, orange exterior.

1979 Monte Carlo
302 V8 automatic, radio, power steering, power brakes, vinyl roof.

1978 Buick Torbo
V6 automatic, power steering, power brakes, air cond, power windows, power seats, cruise control, silver exterior, red interior.

1975 Chev Monte Carlo
350 V8 automatic, power steering, power brakes, air cond., tilt wheel, cruise control, power windows, white exterior with red interior.

PLUS

1980 Olds Omega 4-door
1980 Olds Omega 2-door
1979 Honda Civic A/T
1979 Datsun 510
1979 TC3 Horizon A/T
1979 Chevette
1979 Fairmont 4-door A/T
1978 Saab 2-door
1978 Chev Pickup
1978 Bendey Motorhome
1977 Eldorado Motorhome
1977 Dodge Aspen S/W
1976 Impala Chev 4-door

OUT OF GAS? DRIVE A RABBIT DIESEL FROM If6 DOWNTOWN AT SPEEDWAY

VOLKSWAGEN, PORSCHE, AUDI

971 YATES ST. at VANCOUVER

Dealer Licence No. D-5180

385-2415

Millstream
CHEVROLET
OLDSMOBILE

CORVETTE
75 CORVETTE, V8 automatic, power steering, brakes, radio, air conditioning. Brand new paint. Bronze in colour with saddle trim. $10,750

CUTLASS
79 OLDS CUTLASS 2 door. Ex-GM demo. V8 automatic, power steering, brakes, radio, air conditioning, glass sliding sunroof. A gorgeous car. Finished in white with brown leather trim. $11,900

VENTURA
74 VENTURA SPRINT hatchback. V8 automatic, power steering, brakes, radio. A hard to find model. Finished in red with white vinyl trim $3990

MUSTANG
79 MUSTANG 4 cylinder, 4 speed. An economical little car. Charcoal gray with red vinyl trim $5990

PACER
75 AMC PACER 6 cylinder, manual 3 speed, radio, power steering. An economeal car. Finished in light green with saddle vinyl trim $2990

BLAZER
79 BLAZER 4 wheel drive, V8 automatic, power steering, brakes, radio, 10.10 rubber. Finished in 2 tone green and white. An excellent buy at $10,900.

MOST VEHICLES BCAA INSPECTED

MON.-FRI. 8:30 a.m. - 9 p.m.
SAT. 9 - 6

Millstream Chevrolet Oldsmobile Ltd.
1730 Island Highway
474-1211
Dealer Lic. D-5831

1938
DODGE BROTHERS
Bustle back sedan, excellent mechanical condition and quite restorable. $1700 obo. 478-0054.

1970 PLYMOUTH FURY, power steering, power brakes, 318, automatic, 4 door sedan. Low mileage. Asking $1395. 388-5464 pager #526

65 ACADIAN CANSO, 2 DOOR hardtop, one adult owner, 57,000 original on V8. Good condition. Needs paint to be perfect. Offers. 598-2579

1970 ROVER 2000 AUTOMATIC, British racing green, radial tires, one owner, very good condition, $2500, days 386-2208, evenings 592-2648.

150 CARS FOR SALE

Cornell GM
USED CARS YOU CAN EXPECT A GREAT DEAL FROM CORNELL

MANY OF OUR VEHICLES HAVE "THE WORKS" — A 1 YR. 20,000 KM POWER TRAIN WARRANTY INCLUDING — ELECTRICAL and AIR CONDITIONING

STOCK NO. 4704B
77 CAMARO
Z28, brown, mag wheels, pin striped, AM/FM with cassette, V8, auto, ps, pb, pw, 21,000 mi.
ONLY $8395

STOCK NO. 1959B
77 TOYOTA
Celica FB, blue, auto, AM/FM with cassette, excellent condition.
ONLY $5696

STOCK NO. 5121A
78 CHEV
Impala, gold, 4 dr., V8, auto, PS, PB, radio, rear defogger. Two in stock - both excellent condition!
ONLY $5695

STOCK NO. 5113A
78 NOVA
4 dr., 6 cyl., brown, auto, PS, PB, radio, excellent condition. 4 in stock — take your pick!
ONLY $5395

STOCK NO. 637A
78 CADILLAC
Seville, completely loaded.
ONLY $15,000

STOCK NO. 1945B
78 PONTIAC
Gran Prix, silver with blue interior, bucket seats, console, V8, auto, PS, PB, radio, PW, excellent condition.
ONLY $6955

STOCK NO. 8320A
78 PONTIAC
Phoenix, camel, 2 dr., HB, 4 on the floor, 8 cyl., radio, PS, PB.
ONLY $6195

OPEN
MON.-FRI. 9-9
SAT. 9-5
Finlayson and Burnside
385-5777 Dealer 681A

S&H
DATSUN CENTRE

1979 DATSUN 510 ONLY 2 LEFT
4-dr auto. Radio. Body side mouldings. STOCK A639
Only $5495

79 CENTURY
REGAL 2 dr, AT. Loaded.

78 HONDA
Hatchback, auto. trans. 13,200 KM.

77 COROLLA
4 dr. auto. 18,400 KM.

76 CAPRI
2 door, 4 speed.

75 VOLVO
4 door automatic.

74 CELICA
coupe, 2 dr. 4 spd.

73 CORONA
2 door hardtop.

72 COMET GT
2 door automatic.

71 FORD
¾ ton PU, auto.

68 CHEV.
Van, 3 spd. stnd.

800 BLOCK YATES
381-5222
AND
FORT and FOUL BAY
592-2471

SAUNDERS & HITCHMAN LTD.
2040 Cadboro Bay Road
Dealer 5059

1969 FORD GALAXY 500 SW, 390 automatic, 87,000 miles, good condition, $1250 or best offer. days 384-5233, evenings 388-9571

64 ACADIAN BEAUMONT IN good shape, motor needs work, tested, offers. Can be viewed at 854 Fleming.

68 CHEVELLE, 6 CYLINDER, 64,500 miles, green, great shape, firm $1350. Call mornings or evenings 385-8481.

68 FORD COUNTRY SQUIRE wagon, all power options, air shocks, air-conditioning, $1195. or best offer. After 6pm. 656-1472.

1967 MERCURY STATIONWAGON, 428 motor, fully equipped to pull trailer. $400 or nearest offer. 382-2451 or 385-5010.

55 CHEV, 4 DOOR SEDAN, V8, restored, new paint and upholstery. $2825 or best offer. 479-3462

1970 FORD LTD, POWER steering, power brakes, power windows, 390 2V, asking $800 or offers. 385-2185

1970 VOLKSWAGEN, 63,000 miles, winter tires, lady driven, excellent condition, tested, $1600. 386-2406

CLASSIC
56 Meteor Victoria hardtop, complete car in parts. $550. 383-3525 between 5-7 pm.

1969 BEAUMONT, 2 DOOR sport, new paint, new carburetor, transmission, receipts for repairs. Best offer. 385-1683

150 CARS FOR SALE

DOUGLA
VOLKSWAGEN
AUDI

Your Largest Volkswagen Audi Dealer On The Island!

CLEARANCE 1979 VW WESTFALIAS AND GET AWAY Conversion!

—ALSO—
A Good Selection Of Used Campers Automatic and Standards!

PREMIUM USED

78 ASPEN, 6 cylinder sedan. Automatic, power steering, 17,000 Km $4995

78 RABBIT Deluxe, 2 door. 4 speed, Sunroof. $6495

76 FOX Sedan. 4 speed, 34,000 miles! $5595

76 VALIANT Sedan. Automatic $4395

76 VOLARE, 6 cylinder wagon $4495

75 RABBIT Sedan. Automatic $3895

75 AUDI FOX sedan. Automatic. $4895

74 VAIANT Sedan. 6 cyliner, automatic. $3495

74 DATSUN 710 sedan. 4 speed, 37,000 miles! $2995

68 VOLVO 144 Sedan. 4 speed $1995

TEST DRIVE Our '80 DIESEL RABBIT AND VANAGON TODAY!

UP TO 60 MONTH SCOTIA PLAN FINANCING AVAILABLE. O.A.C.

Douglas Volkswagen Ltd.
3329 Douglas Street
388-5466
Dealer 5100

De Pape

LINCOLN
78 4 dr. Versailles, Lincoln's down sized model, p.s., p.b., tilt wheel, cruise control, stereo cassette, electric door locks, 6 way power seat, p.w.; power trunk lock, economical 302 V-8 engine. A beautiful luxury automobile in superb condition. Priced to sell.

MERCEDES
79 450 SL, auto, ps, pb, pw, air, stereo cassette, leather interior, metallic paint, styled wheels. Beautiful automobile with only 6,000 miles, balance of factory warranty available.

MERCEDES
69 280 SL Hardtop plus new convertible top, auto, ps, pb. Traded in for a later model 450 SL by a local Businessman. Extremely good looking and well maintained.

78 Lincoln Towne Coupe, 12,000
78 Cordoba, Beautiful — As new!
77 Camaro 6 cyl. 12,000 mi.
77 Volare Wgn 6 cyl. auto
76 VW Rabbit auto, nice!
75 Camaro LT1, side pipes
74 BMW 2002 sunroof stereo
74 Rolls Royce Silver Shadow
74 Cadillac Sedan DeVille
73 Cadillac Coupe DeVille
72 Cadillac Fleetwood Brougham
71 Pinto, auto. Nice!
39 Rolls Royce Phantom III

Open 8:30-5:30 Closed Sat.

DePAPE MOTORS LTD.
Indoors at 779 Pandora
384-8035 Dealer-5311

1968 THUNDERBIRD, 2 DOOR hardtop, power steering, power brakes, air conditioning, excellent condition, must be seen, $3500 or best offer. 598-5484.

1969 FORD GALAXIE 500, 2 door fastback, black with white roof, power steering, power brakes, good shape. If interested 386-3179

1964 T—BIRD LANDAU, COLlector's dream. Body, interior and engine in immaculate condition. Power steering, power brakes. $5,-000. firm. 598-7626.

68 DATSUN 510, 2 DOOR, 76 2000 cc motor and trans. Mags and tires. 2 barrel, headers, tinted glass. Needs paint. $950. 479-8776.

150 CARS FOR SALE

WILLE Dodge • Chrysler

GIGANTIC IMPORT SALE
"The Gas Miser Champions"
DODGE COLT ARROWS and CHALLENGERS
Offered BELOW Factory Invoice
50 UNITS READY TO GO!
EXTRA BONUS
5 year 80,000 km warranty — FREE

ALWAYS HERE TO SERVE YOU

250 NEW and USED VEHICLES at VICTORIA'S BEST PRICES!

3200 DOUGLAS AT CLOVERDALE
382-2313
MON. TO FRI. 9 TIL 9
SAT. 9 TIL 5. DL5881

McCALLUM MOTORS VOLVO

ISLANDS TOP VOLVO DEALER

OFFERS THE DOMESTIC SALE

79 Dodge Ramcharger
79 Mercury Monarch SE
78 Mustang coupe
78 Monte Carlo
78 Buick Skyhawk
78 Dodge Diplomat
78 Ford Pinto Squire SW
77 GMC ¾ ton PU
77 Volare SW
77 Dodge D200 van
76 Pontiac Lemans sports
76 Chrysler Cordoba
76 Chev Malibu
75 Ford Torino Squire SW

PLUS MANY MORE

B.C.A.A. INSPECTED FOR YOUR PROTECTION

100% BANK FINANCE O.A.C.

McCallum Motors

DOWNTOWN
1101 Yates at Cook
382-6122 Dealer-5603

COLWOOD
1836 Island Hwy.
478-1741 Dealer-5603A

1969 COUGAR, 350, IMMACULATE, factory, electric sunroof, air conditioning, vinyl roof, Rally wheels, 64,000 miles. $3,950. 478-6793.

DEPENDABLE
1969 Dodge Coronet, 4 door vinyl hardtop, good, solid reliable, economical transportation. $695. 384-3887

1969 VW BUG, AUTOMATIC stick shift, new battery and snow tires. Nice condition. $1950. 384-5368.

70 RANCHERO, 351 CLEVEland Cobra jet, lots of extras. Must be seen. $5,500 or offers. 658-8147.

150 CARS FOR SALE

PLIMLEY
JAGUAR — ROVER
TRIUMPH
M.G. — MINI — SAAB
1010 YATES ST. 382-9121

79 VW Rabbit GTI
79 Capri A.T.
78 Triumph Spitfire
78 Merc Marquis
78 Ford Fiesta
78 Nova A.T.
78 Horizon
77 M.G.B. O.D.
77 Cadillac
77 Cordoba
77 Cougar
77 Gran Prix
77 Triumph TR7
76 Dodge Aspen
76 Dodge Dart
76 LeMans S.W.
76 Comet
75 Dodge Dart
75 Mercury S.W.
75 Triumph Spitfire
74 Fiat 128
74 Datsun 260Z
74 Datsun B210
73 Toyota S.W.
73 Datsun S.W.
73 Pinto S.W.

MANY MORE TO CHOOSE FROM DEALER 592

1959 CHEV IMPALA CONVERTible, new paint and top, runs good, blue crushed velvet upholstery, continental kit, sacrifice at $3200. 479-1168, 479-9415

IMMACULATE 1970 CORTINA Deluxe automatic, 53,000 miles, blue with white interior, new tires, 2 snows, radio, must be seen. 598-7753.

65 MUSTANG CONVERTIBLE 289, 3 speed automatic, console, buckets, rebuilt trans, new starter motor and cooling system. $3800 or offers. 652-3627

1969 DODGE POLORA STAtionwagon, 318, p.s., no rust, good tires, $400 or best offer. 112-748-4973

70 MONTEGO, 351 CLEVELAND, flared fenders, mags, power steering, power brakes, runs well, $1500. 382-8117.

1973 DODGE MONACO 2 DOOR hard top, excellent condition, 53,-000 miles, offers. 388-6275 pager 2564, 478-6653

1956 CHEV V8, AUTOMATIC, completely stock, excellent running order, $1500 or nearest offer. 656-3379.

67 COUGAR, 302, 4 BARREL, mags, duals, some chrome, needs some work. $1200 or best offer. 658-8520

69 OLDS TORONADO, RUNS well, new tires, radio, cassette. Needs body work. Best offer. 598-2523.

67 VAUXHALL VICTOR, EXcellent mechanical condition, good body. $600 or offers. 382-9975 or 388-7134

1968 FORD COUNTRY SQUIRE wagon, 390, power steering, power brakes, automatic, good condition, $1800. 592-4524

1970 DODGE CORONET, NEW carb and exhaust. Very clean and reliable transportation. $900. 388-7648.

1970 and earlier

1968 VALIANT, 70,000 MILES, automatic, tested, new tires, exceptional condition throughout. $1,395. 388-5215, 384-5827.

67 PONTIAC 2+2, 10,000 MILES on big block pontiac, 4 speed trans, blown clutch, best offer. Call between 4-7pm. 595-5343

1965 WHITE MUSTANG, NEWLY painted, mag wheels, reconditioned, tested October. Offers. 592-1690

1962 LOW RIDER VOLKSWAgon, two many options to list, fast and beautiful, 100 HP, $1500. View at 1115 Goldstream.

66 MUSTANG, HARD TOP, NEW motor, new paint, good interior, new chrome, good body, excellent running order. $3700. 652-1408.

69 AUSTIN AMERICA, AUTOmatic, mechanically good, body fair, extra rims and studded snow tires, just tested, $850. 592-1087.

70 COUGAR XR7, GOOD SHAPE, power steering, brakes, air conditioning, mags and new tires. 658-8921.

68 CHRYSLER NEWPORT, running condition, minor repairs, open to offers. 10369 MacDonald Park Road, Sidney. 656-3191.

MUST SELL IMMEDIATELY, 1964 red Volvo sedan, excellent condition, $500. 384-0030.

1969 PONTIAC GRAN PRIX, new paint, 2 door hardtop, ps/pb/pw. $3000. 388-9488.

64 RAMBLER, TESTED, PERfect condition, $450. 598-4296, 6pm.

1970 BUICK SKYLARK, 2 DOOR hardtop, excellent condition. $1,540. 388-9683.

1970 BARRACUDA, EVERYthing rebuilt in 78. Offers over $2100. 479-7986

1969 CAMARO SS-RS AND 1970 Camaro. One must be sold this week. 382-1013.

69 SWINGER, NEW PROBUILT motor and trans, very clean, $2995 382-9802.

1969 ENVOY WAGON, GOOD transportation, 49,000 original miles, $700. 656-5144

67 VW BUG, VERY RELIABLE transportation. $675 or best offer. 478-2802

58 VAUXHALL, RUNS WELL, needs work. $200 or best offer. 383-6758.

1966 RAMBLER CLASSIC, MEchanically sound. $800. or best offer. 479-2035.

'67 CHEV BISCAYNE, INterior and drive line in good condition. $500. 721-3153.

1968 FORD XL, 2 DOOR, GOOD running order, needs body work, snow tires, offers. 384-2351.

1970 FIREBIRD, SPOILER, wire wheel discs, chrome rims, $2200. 479-2207

1970 TOYOTA COROLLA, VERY low mileage, runs well. Asking $950. 477-0847.

1967 CHEVY II, 6 AUTOMATIC, excellent condition, low mileage, $1250. 479-4966.

1970 TOYOTA COROLLA, 2 door, automatic, 66,000 miles, $695. 384-8243.

1967 VALIANT, 6 CYLINDER, 4 door, good shape. 478-9147 after 5.

1963 VOLKSWAGEN 1500 STAtion wagon, just tested, $575. 385-6980.

1966 OLDSMOBILE F85, GOOD running order, needs body work. $200. or best offer. 592-7398.

1970 DODGE DART 1 FAMILY ownership, 47,000 miles. $1500. 592-1581.

67 CHEVELLE FOR SALE, 327, cam, 4 barrel, needs body work, 384-1749.

1968 VW STATIONWAGON, REbuilt 1800, radial tires, excellent condition. $1650. 478-3871.

MUST SELL. 70 ST CAMARO, rebuilt motor and brakes, $2800. 478-3680

1970 AUSTIN AMERICA, $1200 or best offer. 382-5837

EXCELLENT 1965 BUICK SPEcial 2 door hardtop. 385-3193.

67 DODGE CORONET, 383 4 barrel, $700. 381-0071.

150 CARS FOR SALE

1970 NOVA 327, 2 DOOR, 4 BARrel, headers. Offers. 384-4350.

1966 CORVAIR $600. 592-7189

1964 VOLVO WAGON, $1000. Evenings, 656-3829

67 SIMCA FOR SALE, NEEDS work, best offer, 385-9946.

69 FORD 4 DOOR, $650 OR BEST offer. 478-8461.

1970 GREEN VW BEETLE. Offers. 386-2234 before 9pm.

65 FALCON, TESTED, $250. Phone 386-4120.

67 AUSTIN 1800, FOR SALE AS IS or parts. $200. 384-8588

1966 CHRYSLER 300, BEST offer. 652-1210 after 6pm.

67 PLYMOUTH, STUDS, TESTed, $495. 386-5463 after 5pm.

58 MORRIS MINOR 1000, NEEDS work or parts. 592-3592 evenings.

68 VW FASTBACK, TESTED, runs well, $350. 658-8033

1959 T-BIRD, PARTIALLY REstored, $5000 firm. 595-4963.

68 FORD FAIRLANE, 2 DOOR hardtop, offers. 383-5909

1966 VOLVO 122S
$1200. 382-9120 days.

63 BAJA BUG, NEEDS VALVE grind, $1400. 479-9385.

1968 JAGUAR MARK 10, AUTOmatic, $7500. 385-9273.

1970 BUICK SKYLARK, $500 OR best offer. 656-1251.

1971 - 1972

1971 DODGE CHARGER SE, 383, 425 HP, Weiand intake, 4 barrel Holley, recent overhaul motor and transmission. Headers, mags, radial 60 tires, factory cassette player and recorder, console, leather bucket seats. $3300. 658-1057.

72 DUSTER
V8, auto., ps., pb., bucket seats, just tested. $1995. PAINTER MOTORS LTD., 3005 Douglas St., 388-6196. Dealer 5802.

1972 CAMARO SS, 350 AUTOmatic, red with black interior, new paint, tires and mags, AM/FM cassette with equilizer, $4,395. Ask for Ken 388-4491, 385-6849, 386-5013.

1971 CHRYSLER NEWYORKER. Fully automatic, air conditioning, recently overhauled, new tires, new battery, new starter, upholstery like new, no dents in body, winterized, price $1550. 382-8419.

1971 VW SUPER BEETLE, automatic, winterized, good condition, 73,000 miles, $2195 or best offer. 479-7533, 382-9745

PREMIUM 1971 FORD TORINO, 2 door hardtop, 1 owner, 56,000 miles, like new, $2100 or best offer, 386-2556.

1971 SUPER BEETLE, AUTOmatic, good condition, $2100 or best offer. Trades welcome. 656-6205

ABSOLUTE PERFECTION 1972 Montego automatic 2 door. Immaculate, dependable. $1650. 479-0654.

1971 DATSUN 510, 4-SPEED, NO rust, runs perfectly, 78,000 miles, body slightly damaged. Offers. 477-9959 after 3pm.

71 FORMULA 400, AUTOMATIC, power steering, power brakes. Good condition. New tires. Asking $4000. 642-3303, 642-4568.

1971 - 1972

1971 PINTO, SILVER, 4 CYLINder 4 speed, great gas mileage, runs well, $1400 or best offer. 386-7192

1972 TOYOTA 1600, 4 DOOR sedan, automatic, low mileage, summer and winter tires, $1995. 479-1363

72 CHRYSLER, 2 DOOR HARDtop, air, etc, 36,000-one owner miles. Excellent condition. $2950. 385-8445.

71 MUSTANG GRANDE, 2 DOOR hardtop, 17,000 miles on rebuilt transmission. $2700 or best offer. 721-3048

71 OLDSMOBILE VISTA CRUISer, excellent condition throughout, all options included. 477-3235.

71 VEGA, 41,000 MILES, GOOD running order, $650 or closest offer. 384-8890.

1972 MADZA 808, GOOD CONDItion, new tires and brakes, asking $1300. 656-2417

1971 CAMARO, EXCELLENT condition. $3195 or best offer. 382-1429.

71 TOYOTA COROLLA, AUTOmatic. Looks and drives like new. $1,400 offers. 478-6529.

1972 DODGE COLT, AUTOmatic, 32,000 miles, $1450. 598-1864

1971 TOYOTA COROLLA, AUTOmatic, only 28,000 miles. $2500 or offers. 477-5361.

1972 VEGA, BELTS FOR HIGH performance, $3500. Phone 8-5, 477-8411, after 5, 656-5075.

1972 TOYOTA CORONA, EXCELlent condition, standard, 4 door. 383-4537

71 FORD LTD STATION wagon, 118,000 miles, $800 or best offer. 478-8850, 478-4149.

71 VEGA 4 SPEED, ENGINE not running $375 or best offer. 656-4103

1971 VEGA HATCHBACK, STANdard, tested, economical, $800. or offers. 652-3732.

1971 DATSUN, 1 OWNER, 38,000 miles, $1200 or best offer. 384-1725.

72 TOYOTA COROLLA 1600. Asking $1495. 478-6635 after 6pm.

72 TORONADO, VERY CLEAN, first $1799 takes. 479-6805

1971 TOYOTA CROWN, 6 CYLINder, $1750, offers. 386-0395

1971 TOYOTA COROLLA, AUTOmatic, $1400 obo. 479-3327.

1973 - 1974

FAMILY SPECIAL!
1973 Valiant sedan with econo slant 6 cyl. engine, automatic, and power steering. "The price is right" with " CHARLIE PETERSON" at Empress Pontiac Buick GMC Ltd. 382-7121 or Res. 592-0458. Dealer 5701

MUSTANG
1973 V8 auto, ps, pb, bucket seats, new paint. Runs great. Just tested. $3295. PAINTER MOTORS LTD., 3005 Douglas St., 388-6196. Dealer 5802.

MALIBU CLASSIC
1974 Chevelle 2 dr. HT V-8 auto, PS, PB, dark blue with blue interior. Was $2995. Now $2495. PAINTER MOTORS LTD., 3005 Douglas St., 388-6196. D5802.

1974 CAMARO
Hurry on this one. V8 AT, P.S, P.B, air. New paint. Call LEA WALLE at Empress Pontiac Buick GMC Ltd. 382-7121 or 479-8934

'73 MAZDA
RX2, 4 spd, 4 dr. sedan, 25,000 mi. $1995. PAINTER MOTORS LTD., 3005 Douglas St., 388-6196. Dealer 5802.

MUSTANG II
1974 2 dr. HT, V-6, 4 spd. Was $3495. Now $3095. PAINTER MOTORS LTD., 3005 Douglas St., 388-6192. D5802.

74 CHRYSLER TOWN AND Country, all power options, plus cruise control, complete trailer package, AM/FM cassette, excellent condition, $3,750. 658-8576 after 4pm.

1974 PINTO HATCHBACK. Automatic, radio, 48,000 miles. Very clean and well cared for $2175. 384-1721, 592-3121, Sports and Classic Cars, 640 Hillside. Dealer 5433

150 CARS FOR SALE

RELIABLE 1973 VENTURA Sprint, 52,000 miles, automatic, power steering, new brakes, shocks and muffler. $2500. 384-5768 after 10am.

1973 PLYMOUTH FURY II, 4 door, power steering, power brakes, radio, newly tested, mechanically A1, well maintained. $950. 592-5263, 595-5606

74 RANCHERO SQUIRE, 351 Cleveland, ps/pb, gold with wood grain, ET diamonds spoke mags, BF Goodrich TA radials. $3195 or closest offer. After 5pm. 656-7101

74 DODGE DART SPORT, 2 door hardtop, slant 6, new clutch carb, wide radials, very good condition inside and out. $1950 firm. 388-7861 room 333.

73 T-BIRD, NEW BLACK LACquer paint, pin striped, every option, mint condition. Asking $5000. Must be seen. 478-4121 or 381-6352.

73 BUICK LESABRE, 4 DOOR hardtop, 350 automatic, power steering, brakes, windows. New Michelin radials, tested. Must sell. $1975 or best offer. 478-7391.

1974 PLYMOUTH SATELITE wagon, 302, power steering, power brakes, radials, 65,000 miles, good condition, asking $2,100. 592-4998.

1973 PONTIC CATALINA 4 DOOR hardtop. Great family car, very clean. Have bought Station Wagon must sell. Best offer over $2000. 386-7416.

1973 COUGAR, 351 CLEVELAND motor, 2 door hardtop, 65,000 miles, best offer takes. Phone 388-7660 evenings.

1973 GRAN TORINO STATION wagon, clean, good running order, 83,000 miles, asking $1600. 477-8033.

73 VW WESTFALIA, EXCELlent condition, Michelins, $3800 or best offer. Leaving town. 478-2802

74 CHEV IMPALA IMMACUlate, 350 automatic, must sell. Consider all serious offers. 384-2193

1973 COUGAR, 351, POWER steering, power brakes, radio, radials, 55,000 miles. Best offer to $2300. 656-3630

1973 THUNDERBIRD, FULLY equipped, low mileage, leather upholstery, two new tires. $4700. 384-8075 pager 1104.

73 BUICK CENTURY STATIONwagon, excellent condition. $2595. or best offer. After 6pm. 656-1472.

1974 MAZDA RX4, ONLY 47,000 miles, power steering, power brakes, radio, deluxe interior. Asking $2000. 384-2136.

74 SEBRING PLUS, V8, AUTO, power steering, brakes and windows, radio, buckets, console shift, $2695 or trade. 598-5371

1974 THUNDERBIRD, POWER steering, power brakes, white, $4,000. 385-5460.

1974 DATSUN B210, 48,000 miles. $1500 or best offer. 478-8782.

1973 ASTRA, LOW MILEAGE, good condition, $1500 or best offer. 388-4158 after 6pm

74 FIAT 128, EXCELLENT CONdition, city tested, 35,000 miles. $2300 or best offer. 388-6917

1973 - 1974

74 DELUXE VALIANT DUSTER, slant 6, one owner, 53,000 miles, excellent condition. 478-2652.

1974 PONTIAC PARISIENNE, well kept, one owner, new tires, battery, brakes, $1900. 477-0469.

1973 MAZDA RX3 STATIONWAgon, new motor, new clutch, offers. 595-6557.

73 FORD GALAXIE, RECONDItioned, $1100 firm. Tested. 382-1278.

ABSOLUTE GEM, 1973 TORINO, 4 dr. automatic, beautiful, dependable, $1875. Ph. 477-4089.

73 DATSUN 510, 4 DOOR, NEW paint, very good condition, $3000. 592-7008

74 BUICK ELECTRA LIMITED, all options, 31,000 miles, $4400. 656-6163.

1974 CHEVELLE 2 DOOR HARDtop, V8 automatic, $2600. 598-7903.

1974 CHALLENGER 360, AUTOmatic, 36,000 miles, 1-owner, immaculate, $4750, 382-9758.

1974 BUICK CENTURY, 350 V8, 46,000 miles, $1900 or best offer. 478-9390

73 MAZDA 808, GOOD TRANSportion, new muffler and clutch, 4-speed, $495. 652-1420.

1973 SCAMP, 340, 4 BARREL. $3200 or best offer. 383-2124 5-9 pm.

73 TOYOTA CORONA, MUST sell, best offer, 386-5116.

1975 - 1976

REPOSSESSION
One 1975 Chevrolet Monte Carlo. Burgandy with vinyl roof, 2 door sedan, sun roof, radio, p.s., p.b., automatic. Please direct bids in writing to; The Manager, Bank of Nova Scotia, 702 Yates St, Victoria, V8W 2T2. Vehicle may be seen c/o Gordon's Towing.

75 COUGAR XR7, EXCEPTIONal condition, electric windows, seat and moon roof, 8-track AM/FM stereo, tinted glass, new battery, brand new radial tires with Rally wheels, under 30,000 miles, $6495. Phone after 5pm, 743-4489.

LADY DRIVEN, ONE OWNER 1976 Aspen special addition stationwagon. 318, automatic, power steering/brakes/windows, excellent condition. Tested to Oct. 1980. 383-9626.

76 DODGE CORONET 9 PASSENger station wagon, power steering, power brakes, automatic V8, radials, AM/FM cassette tape deck, immaculate condition, 40,-000 miles, asking $3000. 477-8380.

MY WIFES, 1975 CHEV IMPALA 2 door htop, factory air, 350 CID, ps/pb, attractive, clean, well maintained, chestnut colour. $3075. 656-6543 after 5pm.

1976 WAGON - FORD TORINO
This Grand Brougham has 39,000 miles, auto air, cruise, in beautiful condition, $3900. 652-4777 evenings, 652-4411 days.

1976 HONDA CIVIC SUPER CONdition throughout, good mileage, radials. Mechanically excellent. $3350 or best offer. 381-6840 after 6.

1976 HONDA CIVIC HATCHback, 21,000 miles, excellent condition, many options. $3395. 384-3436

1975 CONTINENTAL MARK IV. Excellent condition and loaded. 54,000 local miles. Must be sold. $9500. 477-0141 days, or 384-3519.

1975 MONARCH, V8, POWER steering, power brakes, radio, factory air, excellent condition, $3,900 firm. 478-2329.

75 DODGE COLT, SUNROOF, stereo, mags, upholstery, immaculate condition. Offers. 383-7373

1975 TOYOTA COROLLA, 4 speed, radials plus snows, 1 owner, excellent condition, 30,000 miles, $2600. 652-3794.

1975 TOYOTA CELICA, ONE owner, immaculate condition, new radials, AM-FM, $3200. 479-0367.

LIKE NEW ONE OWNER 1976 Celica liftback, 20,000 miles, AM/FM radio, 5-speed, etc. 386-9757.

1976 HONDA CVCC GOOD CONdition, 5-speed, custom interior, stereo, radials, $3550. 383-1783.

1975 DATSUN B210, EXCELlent condition, automatic. Asking $3800. 592-0677 after 6.

75 DODGE DART, 2 DOOR hardtop, 360 automatic, radials. Trade. 478-7051.

75 HONDA CIVIC, 4 SPEED, 31,-000 miles, $2500 or best offer. 478-9406.

1975 CHRYSLER CORDOBA, power steering, power brakes, 8 track, $3,000. or offers. 384-7643.

MUST SELL, 1976 PONTIAC Grand Prix in excellent condition. Offers. 474-2478.

150 CARS FOR SALE

76 MATADOR, MAGS, RADIALS, cassette stereo, all other options. Must sell, best offer. 478-4742 after 5pm.

1976 COUGAR XR7, EXCELlent condition, power steering, power brakes, buckets, $3800 or offers. 382-4143.

1976 FIREBIRD, GREEN WITH white interior, 350 automatic, immaculate condition, $4500 or best offer. Phone Joe at 642-3626.

76 HONDA CIVIC HATCHBACK, 4 speed, excellent condition, 55,000 miles, $3000 or best offer. 388-1745, 8-4, leave a message.

1975 FIAT 131S STATION wagon, new radials, stereo, Quartz lights, offers. 385-3774 after 5pm.

1976 MALIBU CLASSIC EXCELlent auto. PS/PB, 350 motor. $3700 firm. 595-1884 mornings, 478-2411 evenings. Roger.

1976 TOYOTA COROLLA, 1600, 4-speed, radials, excellent condition. $2500. 385-9027.

75 CAMARO, IMMACULATE, 350, headers, new tires, spoiler, paint, $5500 or offers. 478-6329.

1976 TOYOTA LANDCRUISER, excellent condition. Best offer. 383-6507.

76 VOLVO STATIONWAGON, good condition, winter tires, 40,000 miles, $5800. 385-4820

75 RENAULT 12 WAGON, 4 speed, excellent condition, $2250, will take part trade. 595-2503

1975 HONDA CIVIC HATCHback, clean, economical, good transportation, $2350. 479-0019.

75 GRANADA, $2300. 388-1522 MR. Stevenson

1976 MAZDA STATION WAGON, certified, $2895. 477-4878.

1975 CELICA GT, RUNS WELL, good condition, $3600. 595-1125.

76 BOBCAT, 2.8 AUTOMATIC, deluxe model, 478-5497.

1975 OLDS 98, FULLY equipped, $4500. 658-5536

1976 DODGE RAMCHARGER, low mileage, must sell. 652-3448.

75 NOVA, AS NEW, V8 AUTOmatic, asking $3900. 652-5798.

1976 ASTRA, AUTOMATIC, LOW mileage, $2000. 656-4729

1977 - 1978

1978 CHEVROLET
Caprice 4-dr classic, cream, economy 8 automatic, ps, pb and much more. Low mileage, must be sold for only $5995. STOP MOTORS, 2524 Douglas at Victoria, 383-3635. Dealer 6307. TOPS RV CENTRE, Trans Canada Hwy., Duncan. Use the toll free hot line, 381-0212.

VOLARE WAGON
1978 Volare 6 cylinder, automatic, ps/pb, roof rack. This low mileage wagon is in like new condition with 11,200 miles. Try your offer on an asking price of $6395 by contacting Wes Downey at 743-4589 or 748-8144 Duncan Chrysler Motors. DL5604.

1977 - 1978

PRIVATE SALE
1978 Mustang II Ghia, V8 automatic. Only 12,000 miles. 12 months remaining on extended warrenty. Power steering and brakes, vinyl roof, wire wheel covers, many more extras. Top condition throughout. $6,200 or offers. 388-7975 after 6 pm. (weekends anytime)

CALLING ALL MEN! BUY your wife or girlfriend this one owner 1978 Toyota 4 dr. Brown in color. Immaculate condition. 13,000 miles. Crown seal warranty. For a demo on this car please call MURRAY MINCKLER, at Empress Pontiac Buick GMC Ltd. 382-7121 or 658-5606. Dealer 5701

1977 CHRYSLER CORDOBA, 2 door. Blue in colour with white vinyl landau roof. V8 auto, P.S, P.B, radio with cassette tape. 40,259 miles. This car is Esso tested - A real luxury car! For further information, call WHIT McGILL, Metro Honda, 388-6921. Dealer 5876

78 COUGAR XR7 8 AUTOMATIC, power steering, power brakes, radio, landeau roof, bucket seats, console, rear defroster, power windows, tinted glass, and more. 19,000 miles, $5995. Bridge Street Motors, Dealer 5161, Days 388-5714 or call 652-4244.

V6 FIREBIRD
1977, equipped with radials, AT, PS, PB, radio, 23,000 miles, preowned by lady. Ask for Alec 386-6707, 479-4963. Honda Car Centre, Dealer 5668

1977 HONDA CIVIC HATCHback, yellow, just perma shined, new radials, snow tires, tape deck, 36,000 lady driven miles. Immaculate condition, $3795. 474-2886 evenings or 386-2935, Ask for Tom.

1977 FORD GRANADA, 2 DOOR sport coupe, power steering, power brakes, sunroof, economical 4 speed overdrive transmission. Good mileage, one owner, beautiful condition. $4950 or best offer. 479-0440 or 479-0368.

78 DODGE
Coronet, 4 dr. sdn, V8 auto, P.S, P.B. Radio $2495. B. Madsen Motors, 2691 Sooke Rd. 478-5011. Dealer 5450

BELOW WHOLESALE
Must sell by weekend, 78 Impala, 11,000 miles, vinyl top, automatic, cruise control, radials, excellent condition. $5295 no reasonable offer refused. 478-7092

SHOW ROOM CONDITION
1977 Olds Cutlass Vista Cruiser, 4 door wagon, full power plus every conceivable extra, 15,000 miles by retired gentleman, $7500 firm. Duncan, 748-4850

1978 NOVA, 305 V8 ENGINE, automatic transmission, power steering, power brakes, 4 door, radio, 4 built in speakers with stereo, lady driven, excellent condition. $5000. 385-7443.

LAST OF ITS KIND
77 Ranchero GT, 15,000 miles, most options, canopy, 400-C6, mint. 478-4347

1978 TOYOTA COROLLA LIFTback, SR5. Radio, cassette, full instruments, etc. Spotless condition. $5800 firm. 592-1375 after 5pm.

1977 BLACK TRANS AM, HURST T-roof, tilt steering, power steering, power brakes, power windows, am/fm radio cassette deck. $7000. 381-6563.

BODY MAN SPECIAL
1978 GTS Arrow, black with gold stripes, louvres, ralley wheels, 8,000 km. Needs front end, $1395. Stan 383-3859.

1977 SUBARU G.F. 2 DOOR, 5 speed, front wheel drive, radial snow tires, AM—FM radio, cassette stereo, 38 miles per gallon. $3995. 592-5023.

1977 MONTE CARLO LANDAU, completely loaded with extras, white. Low mileage, executive driven, asking $5500 for fast sale. 595-6606

1977 FIREBIRD ESPIRIT, LOW mileage, 305 cu. in. engine, P/S, P/B, P/W, tilt steering wheel, AM/FM stereo tape, excellent condition, $6800. 721-3386.

77 MUSTANG II, HATCHBACK, 351 automatic, narrowed 9'', 5 bolt mags, all fresh. $6800. Consider trades. 383-8662, 385-9011

77 HONDA CIVIC, BLUE, 4 speed, 24,000 miles. Mags, radials, sunroof, AM—FM stereo. Offers. 595-6514.

1977 GRAND LEMANS, EVERY option, 24,000 miles, 25 mpg highway, have company car, best offer. 477-1061 anytime.

VERY SHARP
77 Granada 2 door Coupe, 4 speed, mags, excellent throughout. Any reasonable offer. 474-2933.

1977 FIREBIRD, ASKING $6900. Low mileage, excellent condition. All extras. Might consider small car trade. 656-1680 after 6pm

78 FIREBRID, V8, AUTOMATIC, power steering, power brakes, red and black, 16,500 km. $6000. 592-7008

150 CARS FOR SALE

1978 VOLVO 242 GT, SILVER with stripes. Am/fm cassette, 37,000 km, excellent condition. $8900. 474-1483.

77 BOBCAT WAGON, AUTOmatic, power brakes, steering, etc. 14,000, one owner miles. As new, $3950. 385-8445.

78 FAIRMONT FUTURA sports coupe, 6 cyl at, p.s., p.b., 34,000 miles, many extras. $4800. 478-2295

1978 VW RABBIT, CHAMPAGNE edition, sunroof, FM and AM, low mileage, excellent condition. 592-1926.

BOUGHT NEW MARCH 79. 78 LeBaron, many extras. $7,200 or best offer. 598-0849 or 598-1649.

1978 TOYOTA COROLLA CANAdian, $4000 or nearest offer. 474-1961, 474-1327.

1977 FIREBIRD, V8, AUTOmatic, power steering, power brakes. $5750. 595-5650

MUST SELL LEAVING COUNtry 1977 Mini. No reasonable offer refused. Tested. 477-9686.

1977 HONDA HATCHBACK LOW mileage, excellent condition. $3500. 748-1694.

77 PLYMOUTH FURY SPORT. Loaded, immaculate, must be sold. Sacrifice at $3990. 479-4011.

MUST SELL BY THIS WEEKend. 1978 Cordoba, $6800 or best offer. 383-6188

1977 CAMARO, 9000 ORIGINAL miles, excellent shape. Phone 478-0865.

77 GOLD HONDA CIVIC HATCHback, sunroof, lady driven, excellent condition. 479-0640.

1978 MUSTANG II, V6, 4 SPEED, 382-2019 between 5-8pm

78 HONDA CIVIC, 15,000 MILES, $4000. 658-5143.

ALL BLACK 1977 CAMARO, 350 4-speed. Asking $6,900. 478-8051.

1979 - 1980

STATION WAGONS
1979 Chev Impala wagon. Approx 11,000 KM, 305 V8, auto. trans, power steering and brakes, Radio. Rear defroster
also
1979 Malibu Classic Estate wagon. Approx. 11,000 KM. Economical 207 V8, auto trans, power steering and brakes, rear defroster, radio, roof rack, woodgrain side trim. For information or viewing either of these excellent autos contact BARRY FOSS exclusively at 382-7121 or Res. 595-6703. Empress Pontiac Buick GMC Ltd. Dealer 5701

79 MUSTANG 2 DR
$6,295.
4 cylinder - 4 speed - power steering - power brakes and radio. 6,000 miles - Excellent condition. Please ask for:
ERROL RICHARDSON
Empress Pontiac Buick GMC Ltd. for further information on appointment to view. 382-7121. Dealer 5701

1979 CHEV MALIBU: 4 DOOR, auto, p.s., p.b., AM radio, 23,000 miles $4750
1979 IMPALA: 4 door, auto, p.s., p.b., AM radio, 20,000 miles $5250
1979 CHEVETTE: 2 door, auto, p.s., p.b., AM radio, 20,000 miles $3975
386-1213
Tilden Rent-A-Car, Dealer 6365C

79 TRANS AM
T-roof, silver with Firebird emblem, 6.6 litre (405) engine, automatic, air-conditioning, power windows, AM—FM cassette radio, mag wheels, many other extras. 12,000KM, $10,500. 598-6864.

79 MUSTANG: 21,000 km, PS, V6, radio, auto. $5195
79 MUSTANG: 21,000 kms, 2.3 litre, 4 cyl. auto, ps. $5095

Inquire 901 Douglas. 388-4411. Open 7 days a week. Howbar Leasing Ltd. A Hertz system licensee member Dealer 6499.

ECONOMY PLUS
1979 Ford Futura 2 door Sports model. 4 cylinder, 4 speed, manual transmission. Deluxe interior, sunroof, instrument package with tachometer. Silver Grey colour, low mileage. $6350. Phone days: 537-2241, evenings: 537-2540, Salt Spring Island.

1979 TRANS AM, GOLD WITH T roof, aluminum wheels, velour interior, power windows, tinted glass, tilt stereo, power aerial, 11,000 kilometers. Immaculate. $10,695. Ask for Ken 388-4491, 385-6849, 386-5013.

HONDA ACCORD
Our last 79 4 door demos, 5 speed trans, red with beige interior. M.O.T rating 30 mpg city, 47 mpg highway. Offers on $7695. Ask for Patrick at Honda Car Centre. 386-6707 or 382-9691. DL5668.

1979 FORD T-BIRD 302, V8, 15,000 miles. As new. Power steering/power brakes, bucket seats, console, radio and cassette player. $6995 or nearest offer. 386-8631.

1979 AMC CONCORD, 6 CYLINder, automatic, power steering, power brakes, 12,000 miles. $6350. Sidney 656-4592

1979 COUGAR XR7, 302 ENGINE, automatic, power steering, power brakes, air, low mileage, phone 474-1039 after 6 PM

1979 CADILLAC COUPE DE Ville. Fully equipped. 11,000 miles. $13,600. 592-3663.

1979 DIESEL RABBIT.
385-1695.

151 SPORT, IMPORT CARS

capital city auto

1979 Renault 'Le Car' GTL in black with sports package. 11,000 KM only, replacement cost $6500 Now $5500
1979 Renault 'Le Car' TL (Demonstrator) in red, 1500 km only Now $5100
1975 BMW 530i auto in anthracite metallic, 50,000 miles and in fine condition. Replacement cost $22,000 plus Only $10,795
1972 BMW 2002 in blue, fine condition thru'out, new engine warranty. Much sought after sports sedan $5800
1972 Renault R-15 sports coupe in metallic green, probably the best available only 48,000 miles, an excellent buy at $2895
1750 GOVERNMENT ST.
386-7508 Dealer 5066

1976 280Z
New brakes and exhaust, radials, automatic, 28,000 miles
GORDON SMITH
McCALLUM MOTORS LTD
DEALER 5603
382-6122 598-2709

REWARD
Cash reward for information leading to purchase of wrecked or rusted MGB's in any condition. Contact Jim at Bristol Motors. 388-5923.

CONVERTIBLE
1973 LTD convertible, approx. 56,000 original miles, maroon colour, power steering, power brakes, power seats, power windows, radio, immaculate condition. Evenings 477-3127, days 386-7594.

ELEGANCE, STYLE AND PERFECT BODY
1970 Mercedes Benz 220, complete head reconditioning, immaculate interior, original paint. $4895. 598-2709

TR6-1976, EXCELLENT CONDItion, red, one owner, 6 tires, ski rack, 33,000 miles, inspected. $6500 or best offer. Must sell. 381-5605 after 5pm and weekends, 595-2255 days.

151 SPORT, IMPORT CARS

GREMLIN X, STANDARD, overdrive, radials and mags, just tuned and tested, excellent condition. Black with sporty white stripes, new brakes. Must sell. Asking $1750. 479-6078.

MUSTANG CONVERT.
1969, 4 speed, Hurst, 351 Cleveland, new top, brakes and exhaust. $2495. 598-2709

3 MGA ROADSTERS TO BE wrecked, some useable mechanical and body parts. Also have a very good motor, transmission. Colin, 112-743-5047

1978 TRANS AM, T-BAR ROOF, velour interior, power windows, brakes, steering, AM/FM 8-track, 4 speed, TA 6.6 engine, 9700 km. 658-8163.

72 MGB, JUST INVESTED $2,500. In excellent condition. This car needs a serious Owner. Open to serious offers. 598-4970 after 5pm.

1969 BMW, 2500, 4 DOOR, 4 speed, excellent condition. $3850. Will consider small import trade in. Days 387-3047, evenings 743-4906

RACING CAR, MINI COOPER S, 1275cc. highly modified. Very fast, 2 sets, wheels and tires. Trailer included. Complete package $3000 firm. 386-8631.

1971 MERCEDES BENZ, 280S, automatic, power steering, power windows, orignal car, as new. All service records available. $7600. 595-5552 or 595-2588

1962 TRIUMPH TR3 ROADSTER, good original rust free body, excellent mechanical and electrical condition, optional overdrive, best offer over $3000. 479-4669

1975 TRIUMPH SPITFIRE, IMmaculate condition, one owner, 6 tires, with hardtop $4500, with soft top $4000. 642-4504 after 6pm or weekends.

SPORTS CARS AND IMPORTS wanted (Volvo, BMW, Mercedes, MG, Triumph). Top Prices paid. Brian Holley Motors, 384-1161.

1969 DATSUN CONVERTIBLE, rebuilt motor, new radials, brakes, front end, etc. $2,400. 388-8095 days, 383-5161 evenings.

1974 VOLVO 142 G.T. 34,000 miles, Swedish built model, 5-speed, like new. Asking $5195. 386-0887.

MUST SELL 1973 VOLVO 142, 2 door, 4 speed, radials. Excellent mechanical condition. $2500 or best offer. 386-4355.

1973 240Z, LOADED, CUSTOM paint, western mags, spoilers, flares, many extras. $4100. 478-8957 5-7pm.

1970 DATSUN 240Z, 4-SPEED, 8-track, tested, $3,500 or best offer, 656-1319.

62 PORSCHE COUPE, SUPER 90, $5,000. Phone before 10am. 382-6416.

1972 MG MIDGET, EXCELLENT condition. Can be viewed at rear parking lot 2312 Wark Street.

1974 XJ12L JAGUAR, EXCELlent condition throughout. 385-3641 or 385-9360.

1973 MGB, GOOD MECHANICAL shape. $2800 or best offer. 385-5491

'72 240Z, STOCK APPEARANCE, over $7000 invested, $5600. For detailed info call 595-1723.

1975 TR6, EXCELLENT CONDItion, new radials, overdrive. Call after 4, 388-7861 room 171.

'65 MUSTANG FASTBACK
Excellent mechanical condition and paint, $3450. 478-9748.

78 FIAT X19, STEREO CASsette, 13,000 miles, excellent condition, asking $6595. 385-5949

67 VOLVO 122, NEW RADIALS, good condition, very reliable, $1,250. 382-3349.

73 MGB, EXCELLENT CONDItion, low mileage, with or without hardtop. $4000 or offers. 595-8468

JAGUAR MARK FIVE, 1951, EXceptional condition. Low mileage. 112-537-2830

77, 280Z, EXCELLENT CONDItion, 5 speed, $7700 or best offer. 382-9281

'71 DATSUN 240Z, A-1 CONDItion, low mileage, $3650. 112-743-4653, Mill Bay.

69 MIDGET, NEW BRAKES, new clutch, runs well. $1995 or best offer. 479-6555.

1970 VOLVO B20 144S, 4 DOOR sedan, blue, very good condition. $1500. 385-1460 evenings.

77 CORVETTE, SHOWROOM condition. Loaded. 478-0815.

1978 MARK IV MGB, 8000 KM. Asking $6500. 595-0791

1969 TR6, GOOD SHAPE, $2500 firm. 383-2710.

1969 MGB, ASKING $1000. phone 112-646-2009

1974 SPITFIRE, $2900. MUST sell by December 15. 383-4883

72 DATSUN 240Z, EXCELLENT condition, $3200. 652-4364.

FACTORY HARDTOP, AND tonneau for Spitfire. 386-2020

154 TRUCKS, BUSES AND VANS

GARDEN CITY
AUTO LEASE LTD.
DECEMBER CLEARANCE SALE
78 Ford F150 Ranger Explorer P/U, V8 auto, ps, pb, radio. Was $6895.
SALE PRICE $6495
77 Ford F150 Ranger SLT P/U, V8 auto, ps, pb, radio air, cruise, AM/FM. Was $5995.
SALE PRICE $5595
77 Chev ¾ Ton 4x4, V8, auto, ps, pb, radio. Was $6695.
SALE PRICE $6295
76 Ford ¾ Ton Van, L.W.B., V8, 4 spd, ps, pb, radio. Was $5495.
SALE PRICE $4995
74 Ford ½ Ton pick up, V8, auto, ps, pb, radio. Was $2995.
SALE PRICE $2495
MANY MORE TO CHOOSE FROM
TRADES WELCOME
No Reasonable Offer Refused
100% FINANCING O.A.C.
OPEN
9:00 A.M.-8:00 P.M.
2978 DOUGLAS ST.
382-9111
Dealer 5721

SKIERS
1977 Chevy Blazer 4 W.D. V-8 auto., p.s., p.b., radio only 16,000 mile. $7,995
1976 Dodge Ramcharger 4 W.D., V-8, auto., p.s., p.b., AM/FM radio, boots and mags. Priced to sell $5,495
1975 Toyota Hilux and Camperette, loaded. $4,995
1972 VW Micro Bus was $3,695. Now $2,995
GEM MOTOR SALES 1973 LTD.
480 Esquimalt Rd., 382-7195
Dealer 6331

CUSTOM VAN
1977 Tradesman 200, 318, automatic, ps/pb, nicely appointed and finished in ebony black with custom wheels and tires. This one owner unit features Captain chairs and rear port windows. Try your offer on an asking price of $6995 by contacting Wes Downey at 743-4589 or 748-8144. Duncan Chrysler Motors. DL5604.

154 TRUCKS, BUSES AND VANS

Hard To Find Model!
1977 GMC Sierra ½ ton 9 passenger Suburban wagon with trailer special option and automatic trans, power steering and brakes. A real family Xmas Special and "Another exclusive with CHARLIE PETERSON" at Empress Pontiac Buick GMC Ltd. 382-7121 or Res. 592-0458. Dealer 5701

COLLECTOR'S ITEM
Vintage 1958 Willy's 4 Wheel Drive Van. Original paint, near new original 6 cylinder engine with 24,000 miles. PTO operated 8000 lb. winch. 4 extra wheels with summer and winter tires. Excellent running condition. Clean throughout. $3750. Phone days: 537-2241, Evenings: 537-2540, Salt Spring Island.

1973 FORD F250 CAMPER SPEcial, 360 V8, power steering, power brakes, automatic, 48,000 miles. Also 1975 Vanguard 9½' camper, 3 way fridge, stove, furnace. Both units in excellent condition. $6500. Consider late model small car or truck as part trade. 478-1070.

Only 28,000 miles
1975 Ford XLT ¾ ton Camper Special, complete with canopy top, 390 V-8, PS, PB, AT, in mint condition, $6495. PEDEN RV LTD. 285 Quesnel St. 386-3464 Dealer 1950A.

76 DATSUN PICKUP
4 cyl, 4 speed. Blue in colour. This is a beautiful unit and priced just right! Please call "DEREK QUINN", Empress Pontiac Buick GMC Ltd. Bus 382-7121, Res. 656-5308. Dealer 5701

1977 FORD 150 VAN, LONG wheel base, V8, auto, ps, pb, radio, swivel captain's chairs, chrome wheels, sink, icebox, 3 burners, sleeps 2. Immaculate! GARDEN CITY AUTO LEASE LTD. 1978 Douglas St. 382-9111. Dealer 5721.

1973 INT. SINGLE AXLE DUMP with under body blade.
1969 GMC, 1 ton flat deck on duals.
Government Tested
George Eng Truck Sales
Dealer #5166
2810A Rock Bay Ave 385-3054

1978 GMC SCOTTSDALE ¾ TON camper special, mint condition. Reduced to $6491. STOP MOTORS, 2524 Douglas at Victoria, 383-3635. Dealer 6307. TOPS RV CENTRE, Trans Canada Hwy., Duncan. Use the toll free hot line, 381-0212.

HAVE 1963 SCOUT 4X4, LOW hours off road, has winch and hubs. Only 66,000 original miles. Will trade for truck, car or van plus cash. Prefer automatic as have had industrial accident. Bob, 478-2997.

76 FORD VAN 250, V6, AT, power brakes, steering, cassette AM—FM radio, panelled, insulated, 19,400 miles. A & K Motors Ltd., 642 Burnside East. 383-6231 or 652-4134. Dealer's License #6381.

ECONOMY
1977 Chevy van 6 cyl. std., radio, low mileage, $4950. GARDEN CITY AUTO LEASE LTD. 1978 Douglas St. 382-9111. Dealer 5721.

76 FORD
Courier truck. 4 cyl. auto. Canopy. $3795. B. Madsen Motors, 2691 Sooke Rd. 478-5011. Dealer 5450

1977 GMC ¾-TON CAMPER SPEcial, power steering, power brakes, low milege, 350 4-barrel, tilt wheel, power windows, with canopy. Offers on $7500. 382-3886 after 5pm.

79 CHEVY VAN, 305 V8, AUTOmatic, 12,000 miles, insulated, paneled, carpeted, ice box, excellent condition inside and out. Sacrifice for $6500. 477-8317, 3686 Ophir St.

1968 MERCURY ¾ TON, CAMPer special, 390 V8, 4 speed, heavy duty trailer package. Fiberglass canopy, semi camperized, all options, excellent condition. Must be seen. $2700. 477-9942

1977 BLAZER
Must sell 2 wheel drive Cheyenne. Automatic, am/fm, cassette, heavy duty suspension, sun roof, 33,000 miles. Asking $7250 or nearest offer. 479-7389.

SUBURBAN 72 ¾-TON, 350, power steering, power brakes, 20,000 on rebuilt automatic, body good, runs well, etc. 4 good tires, 2 new snows. $2,250. or best offer. 743-4870 Shawnigan.

56 FORD ½ TON, 390, HEADERS, 4 barrel, C6 automatic, posi-rear end, power steering, tilt wheel, bucket seats, console, tilt front, no rust, needs some work, $1800 or best offer, will trade. 592-6550.

77 F250 CUSTOM CAMPER SPEcial p.b, p.s, dual tanks, battery, wiring harness, and tie downs. 64,000 miles. Good mechanical condition. Must sell. $4500 firm. 479-7777.

1976 DODGE VAN, 360, PS/PB, front discs, air conditioning, high seats, air shocks, finished interior, boat rack, no rust. $5100 or best offer. 746-6989 Duncan after 5 pm.

FAMILY HAS GROWN. SUPER condition 1976 silver and blue Ford F250 ¾-ton camper special. 25,000 miles, automatic, radio, dual batteries. $5300. or best offer. 658-8394.

1974 FORD CREW CAB, EXCELlent family truck, 45,000 miles, 360, V8, power steering, power brakes, automatic, 7' box with canopy, good tires, new exhaust, $4500 or best offer. 478-9217.

FOR SALE BY PUBLIC AUCtion Sunday, December 9th at 1 pm. 1977 GMC 4x4, low mileage, good condition. Cowichan Country Auction 3 miles south of Duncan at Whippletree Junction.

SHORT BOX
1978 Chev Cheyenne, ½ ton pickup, 350 V8 4 speed. $6799. 478-3220

26,000 MILES ON THIS 1976 GMC half ton, has been on road 18 month. Standard 6, in dash AM FM Cassette deck. Ziebart undercoated, $4000 firm. 595-7938

1977 DODGE BLACK VAN, 360 engine, power steering, power brakes, excellent condition, offers. 388-6275 pager 2564 or 478-6653.

71 FORD ¾ TON CREW CAB, 4 speed, good condition, offers. 65 Ford 4 door sedan, runs good. Offers. 388-6275 pager 2564, 478-6653

CHEVY VAN ¾-TON, POWER brakes, carpet inside. 5 radials, good condition, no rust, 350 V8. Open to offers. 478-5605 after 5pm.

1974 FORD PICKUP RANGER XLT, power steering, power brakes, new tires, excellent running condition, $4150. 388-5252 days, 385-6744 after 6

'65 CHEVY VAN, EXCELLENT shape, new 350, sunroof, highback bucket seats, carpeted, panelled, good paint, pinstriped and mags. $3500. 477-4910.

ORIGINAL 64 WILLY'S CJ5 Tuxedo Park Jeep. New black canvas, fully convertible top. 36,000 original miles. $2400 negotiable. 381-0132 evenings.

1974 CHEV ¾ TON VAN, 6 cylinder automatic, new paint, wood floor and shelves, excellent shape, 54,000 miles, $3300. 652-1281.

1977 FORD F250 PICKUP, AUTOmatic, power steering, power brakes, 50,000 miles, excellent condition, asking $4500. 385-3716 or 479-4966.

1967 FORD ½ TON, MECHANIcally good, rebuilt motor, wooden canopy, new tires, needs muffler. $850 or will trade for van in similar shape. 592-5009.

VINTAGE
1946 23' School Bus, make White Freightliner, runs well. Must move, $850 or best offer or trade. 658-1015.

1978 CHEV ¾ 4X4, $6995. 1977 GMC ¾-ton, $5495. 1977 Ford Super Cab, ¾-ton. 1974 Maverick, 6-cyclinder automatic, $2295. 112-743-5685.

1975 GMC SIERRA GRANDE ¾ ton pickup with power steering/brakes and radio. Complete with canopy. 382-9181 days, or 477-5655 evenings.

154 TRUCKS, BUSES AND VANS

MUST SELL 1972 FORD ½-TON, 302, standard, new tires, exhaust system. Asking $2400. 595-4490 weekdays after 6 pm, weekends anytime.

1977 DODGE VAN, CAMPERized, awning, Michelin tires, sunroof, 28,000 miles, $7,000. 598-3007.

1975 FORD TANDEM DUMP, 475 gas, 5&4 transmission, L.S. box, Radial tires. Excellent condition. 652-1991.

1970 CHEV HEAVY DUTY ½ ton, 350 V8, automatic, power steering and brakes, excellent. Asking $2500. 478-4797

½ TON 76 CHEV PICKUP, STANdard, canopy, AM/FM radio, rust proofed, low mileage, excellent condition. $3950. 652-9941

1978 DATSUN PICKUP DEluxe, 18,000km, large cab, automatic transmission, radio. $5500. 385-4321, 642-5797.

1971 LANDROVER 2 DOOR, REbuilt motor, transmission and drivetrain, all papers available. $4,500 obo. 384-2759.

75 DATSUN PICKUP, CANOPY, radio, 8-track, tach, 7 mounted tires, 2 snows. Extremely well maintained. $3200. 656-3427.

1969 DODGE 4X4 POWER wagon, PTO winch, Vanguard telescopic 8½' camper. Days 385-8224, night 382-5502

76 CHEVY VAN, 350 AUTOmatic, deluxe stereo, new paint, semi customized, chrome wheels. $5400. 385-6477

CLEAN 1972 INTERNATIONAL ¾ ton pickup, 304 V8, 4 speed, 54,000 miles, new brakes, canopy, $2000 or offers. 477-0073.

67 FORD ½ TON, GOOD RUNning condition, new snow tires, stereo, $1000 or best offer. 386-0410

1976 CHEROKEE CHIEF, 36,000 miles, tilt wheel, cruise control, roof rack, $5300. 388-6113, 652-9331.

79 CHEV 1 TON, CREW CAB AND chassi, only single wheels, 350, automatic, power steering, power brakes, $3795. 478-1777.

1970 VOLKSWAGEN WINDOW van, good body. New motor, transmission, brakes this year. $2600. 474-1961, 474-1327.

1978 DODGE ½ TON PICKUP, camper, canopy-carpeted, 15,000 kms, good shape, dual tanks, radio. 642-4781, 642-5044

64 FORD ECONOLINE, 6 CYLINder, standard, full size roof rack, $750 or best offer. After 6pm. 388-5389.

1977 CHEV CHEYENNE ½ TON with cab, power steering, power brakes, tilt, 18,000 miles. $6500. 595-3745

1978 GMC SIERRA ¾ TON PICKup, power brakes, power steering, radio, 350 V8 automatic. 477-0761.

76 ¾ TON, 37,000 MILES, 4 speed, power steering, power brakes, radio, stereo, prime unit, $5995. 592-0452

1979 FORD ½ TON, SHORTBOX, 6 cyl. 4 spd. over drive, canopy, excellent condition, $5,800. 386-3258 mornings.

70 FARGO VAN, USED REbuild, recent accessories, captains chair, $2400. 592-7942 til 5pm.

73 GMC VAN, 125'' WHEEL base, V8, heavy duty suspension, automatic, windows one side. 382-6945.

74 F250 CAMPER SPECIAL, 4-speed with canopy, immaculate condition, low miles, has to be seen. 478-6378.

1968 CHEVY ¾ TON, STEPSIDE, 283, 4 speed, new tires, A-1 condition. Offers. Daytime 386-5522, after 6 477-0964.

1976 FORD F250, ¾ TON, 4 DOOR crew cab, big 6 cylinder, power steering/power brakes. Must sell. $2800 or offers. 388-9054.

75 DODGE MAXI VAN (318), 50,000 miles, semi custom, new clutch, plus extras. $5400. 382-7246, 598-5596

109 LANDROVER LOVER'S dream, 6000 miles on engine. Must sell, baby coming. $3000, fair deal. 4069 Metchosin Rd. or 478-0280.

73 GMC ½ TON HEAVY DUTY, all options, camper equipped, good condition, automatic, $3500 or offers. 595-2644

1971 FORD F100 PICKUP, V8 automatic, good mechanical, body fair, $700. Evenings, 478-1512.

1950 GMC PICKUP, 327, V8, 4 speed, posi, body is mint, new paint. After 6pm 478-4581

VOLKSWAGEN WESTFALIA camper, 8 months, paid $13,500 new, make an offer. 478-1302

1977 DATSUN SPORT TRUCK, over $2000 in extras. Must be seen. $4800. 479-6295 after 5 pm.

76 GMC ¾ TON PICKUP WITH matching canopy, top shape, extras. 592-1355.

1973 FORD ECONOLINE VAN, good condition. Phone after 6, 595-0811

78 INTERNATIONAL SCOUT 4X4 Traveller, air, auto, all options, $8500. 598-7689.

65 LANDROVER 4X4, PTO, DISengaging hubs, good condition. $1100. 385-7904

1972 FORD XLT, V8, PS, PB, automatic, air conditioning, good condition. 479-4544.

'72 FORD VAN, 6-CYLINDER, tested, winterized. Offers. 478-9406.

69 VW VAN, RUNS GREAT, NEW snows, new radio, carpeting, 2 heaters. $1950. 384-3375.

1974 FORD F250 4X4 4-SPD 8000-lb. PTO winch, $4000. Jud. 385-8360.

1977 ¾ TON GMC TRUCK, 29,000 miles, PS, PB, canopy, excellent condition, $5,500. 478-4453.

1969 INTERNATIONAL TRAvelall. Good body. Running. Tested. Cheap. 385-3395

F350 WITH 14' FURNITURE van. Good shape. Offers. 384-8643.

COLLECTORS ITEM. 1953 Chevy ½ ton pickup. $2000. 384-3164.

1965 FARGO PICKUP, GOOD working condition, canopy. $425. 598-7623.

73 MAZDA WITH CAMPERette, low mileage. Excellent running condition. $2100. 384-4206.

1964 MERCURY TRUCK BIG box. $700 or nearest offer. 382-2451 or 385-5010.

75 FORD F250, CUSTOM, TRAILer special. 8200GVW, low mileage, good shape. 477-5777.

FOR SALE: 1972 WESTFALIA van. Well maintained, good condition. Phone 112-757-9375. $4,500.

1970 ¾ TON CREW CAB, TAPEdeck, excellent condition, $1,495. 384-8243.

75 FORD VAN, OAK INTERIOR, 35,000 miles, like new, $5600. 478-8847.

6 WHEEL DRIVE ARMY truck. 57 Chev ¾ ton. 478-6020, 642-3916.

74 ECONOLINE, V8, AUTOmatic, power steering. 75 Ford ½ ton. 656-2637.

1972 CHEV 1 TON, 400 V8, 4 speed, dual wheels, many options. Good shape. $2500. 478-3234

1973 COURIER PICKUP JUST tuned. $2250 small trade. Offers. 656-6806.

1961 THAMES VAN, CAMPER top, runs well. Best offer. 474-1014.

1975 FORD F250, V8, AUTOmatic transmission, canopy, $3400. 479-3915

74 FORD ECONOLINE 200 WINdow van, camperized, $2750 or best offer. 479-4727.

1978 GMC ¾ TON, LOW MILEage, white in color, very good condition, $5600. 382-3355.

52 INTERNATIONAL ½ TON, good body, needs engine work, offers. 477-6371 after 4.

154 TRUCKS, BUSES AND VANS

69 FORD ¾ TON, MINOR FRONT end damage. Offers. 478-1864 after 5pm.

72 FORD SUPER VAN, REAsonable, phone 658-1054.

63 GMC, 292 3 SPEED STANdard, with canopy, $825. 592-8027.

1960 FORD WITH 327 CHEVY engine, high cam, $600. 383-2705

69 FORD VAN, $1500 OR BEST offer. 382-5991 after 4pm.

1966 FORD VAN, $500. 478-3908 Ask for Steve.

1972 TOYOTA PICKUP, $1000
656-5145

68 VW VAN, NEW MOTOR, $900. or offers. 386-4362.

1955 INTERNATIONAL ½ TON, running, $250. Phone 381-0071.

1978 FORD COURIER, 30,000 miles. $3950. 478-7990

16' WOOD BOAT AND 20HP Mercury, $200. as is. 386-2416.

1975 250 FORD 4X4 ¾ TON. $4750, 592-0217.

1973 GMC ¾-TON, V8 4 SPEED, $1750. 595-6364.

72 FORD ½ TON, 302, 70,000 miles. $1100 obo. 478-0298.

1970 GMC ¾ TON, 350 V8, ASKing $2200. 592-6675

74 ONE TON DUMP, 3 YARD box, good condition. 652-3705.

71 VW MOTOR HOME WITH POP top. $3600. 592-7189.

158 TIRES

DON'T FORGET
Your Car This Christmas
10% Discount on our complete tire line
Free Installation
(Balancing Extra)
TIRES TO FIT: Standard, MidSize compact Cars and Most Haf Tons
"Compare"
STEEL BELTED RADIALS
ER78x14 REG: 69.15 NOW 62.23
GR78x15 REG: 76.75 NOW 69.07
ROAD HUGGERS
G70x14 REG: 60.10 54.09
F60x14 REG: 61.25 NOW 55.12
G50x15 REG: 96.85 NOW 87.16
INSTAL YOUR OWN
Save An Additional 5%
OPEN SATURDAYS
8:30 A.M. to 4:30 P.M.
MON. TO FRI.
8 A.M. to 10 P.M.
SUBURBAN Do-It-Yourself Parts Store
3377 Douglas St.

SAVE 20%
D & D Tire Complete Brake Job
Here's what we do!
—Install new brake shoes and/or disc pads.
—Replace springs, hold down parts, repack front bearings.
—Rebuild wheel cylinders and/or rotors.
—Inspect master cylinder lines, adj. emergency brakes.
—Check rear seals, bleed hydraulics, road test. Additional parts and labour extra.
—On parts and labour only, most cars.
—20% off labour only on import cars
BRAKE PAD GUARANTEE
We use P.T. Brake pads* which are guaranteed against wear-out for 40,000 miles. (*Most North American and Import Cars.)
D&D Tire
1620 BLANSHARD
382-7283

SNOW TIRES
Two F78-14 studded ww, mounted, $40. Two A78-13, deluxe snowguard, studded, ww, like new $40. Two 850x14 Suburbanite, $30. One 825x14 Weatherguard, like new, $15. Also trailer hitch, custom Toyota, $15. 477-3630

FOUR LR78X15 MUD AND snow tires, $300. Five G78X15 snow tires, $175. All mounted on 5''X5½'' rims for Ford or Jeep. Two 600X15 summer tires on Austin rims, $45. 479-3266.

TWO VOLVO STATIONWAGON studded radial snow tires (size BR78-15) almost new, on rims. Best offers takes. 656-1409 mornings.

TWO HR7815 CHRYCO STUDded winter radials on and balanced on 1976 Chrysler rims, good condition, $110 a pair. 384-4995.

2 GOOD YEAR SUBURANITE studded white wall snow tires, 600x12 mounted on Toyota rims. Hardly used. $70. 592-0960.

SEARS SNOWGUARD, POLYESter cord, mounted and balanced, like new, E78x14, $60 pair. 1720 Midgard Ave, 477-1633

TWO 175X13 SEMPERIT RAdial winter tires mounted on balanced Toyota wheels $75. 384-3252.

TWO 600X13 STUDDED SNOW tires and wheels, $40. Craigflower Motel, 101 Island Highway, Suite 286.

2 LOW PROFILE, B50X13 TIRES and chrome diamond spoke mags $100; two 15'' fat tires on mags $50. 598-4367.

KELLY SPRINGFIELD STEEL belted radial snows, ER78-14, used one season. $50 pair. 652-4801.

2 STUDDED SNOW TIRES, 650x13, used one season. 656-1459.

A78X13 MOUNTED STUDDED snow tires, set $55. Fits GM auto. 479-0013.

FOUR BF GOODRICH BELTED radial tires, 60 series with mags, offers, 477-4518.

WANT PAIR RADIAL DR78X14 snow tires for Toyota Corona. 386-7577.

SEARS RADIAL SNOW guards, AR78X13, on rims. Used 2 months. $50. 658-8140.

FRONT END TIRE CARRIER with wheel and tire, 750x16. 477-4278.

FOR SALE, FOUR 600.S12 POLYester summer tires, like new, $15 each. 382-1970.

FOUR BF GOODRICH BELTED radial tires with mags, excellent condition, fit Chevy. 477-4518.

SNOW TIRES, TWO F78-14, Dart rims. Two B78-14, Maverick rims. $45 each pair. 478-4295

TWO H78 14'' STUDDED SNOW tires, good condition, on rims. $65. 595-0904.

TWO G78-14 SNOW TIRES, $35. Two G78-14 studded, $55. 477-8035.

TWO RADIAL STUDDED SNOW tires on rims, 185SR14, $40 each. 478-9217.

2 A78-13 TUBELESS SNOW tires, excellent tread, both for $35. 477-2231

158 TIRES

SNOW TIRES, RADIAL, GR70-15, about 70% wear left. Asking $50. 595-6606

TWO L78X15 SNOW TIRES, $45; two 775x15 studded snow tires on rims, $25. 388-4758

750X16 FORD AND CHEV 8 hole tires and rims, cheap for cash. 598-7694.

2 BRAND NEW BARUM RAdials, 185-70SR13. Phone 658-5128.

WANTED TWO G78X14 RADIAL snow tires. Preferably with Dodge rims. 595-3092.

E78X14 SNOW TIRES MOUNTed on GM rims, like new. 479-0019.

TWO DUNLOP SNOW TIRES for sale, 645-14. 383-7594.

WANTED: VW BUG SNOW tires and rims, Glen 388-4750.

PAIR SNOW TIRES WITH wheels, H-78-15. 652-2373.

TWO SNOW TIRES, G78-14 ON Pontiac rims, $25 pair. 479-1077.

TWO NEW UNIROYAL SNOW tires, F78-14. $90. 384-0083.

160 PARTS, ACCESSORIES AND SERVICE

Christmas Gift Suggestions
MIRCRO-EYE
RADAR DETECTORS
REG. 89.95 SPEC 69.95
OIL CHANGE KITS
REG 5.75 SPEC 3.99
BLAZER FOG LITE KITS
REG 49.95 SPEC 38.95
AUTO DIGITAL CLOCK
REG. 39.95 SPEC 28.95
Plus Dozens of Other Ideal Gift Suggestions.
"Stocking Stuffers"
Key Chains, Chamois, Troublelights, Steering Wheel Covers, Snow Brushes, Ice Scrapers, Repair Manuals, Tools.
AND MANY MORE SMALL GIFT SUGGESTIONS
OPEN SATURDAYS
TIL 4:30 P.M.
MON.-FRI.
'TIL 10 P.M.
SUBURBAN "Do-It Yourself Parts Store
3377 Douglas Street
388-5171

BEETLE AUTO HAUS
Volkswagen Parts Accessories and Repairs
2821 DOUGLAS ST. 382-1815
(Across From Colony Motor Inn)

PARTS AVAILABLE
We know who has what for how much. If yellow pages a dead end, or prices too high, try us. Wide experience in this market and our detailed inventory of used and new parts may provide you with parts for lower prices. No commitment: pay only for parts accepted in satisfactory condition. Phone 384-1477 to end your search!

$$CASH$$
FOR SCRAP CARS & TRUCKS
7 days a week. Instant Service Hauling. 478-2397 or 478-1865 pgr. 388-6275 no.2740.

VW MOTORS
Rebuilt, exchange shortblocks. From $385
6 months — 6,000 mi. warranty
BEETLE AUTO HAUS
2821 Douglas St. 382-1815

SPRINGS
Complete Repair Service for cars and trucks. LOGAN SPRING & SUSPENSION LTD., 60 Crease Ave. (Behind Budget Rent-A-Truck) 384-2744.

TWO TUNNEL RAMS, SMALL block Chev and Ford, $275 each. Torker big block Chev, $160. Chev Scatter shield, $145. Fresh 194 heads with screw in studds, guide plates, PC seals, etc. $275. 385-9011, 9am-6pm

AUTOMATIC TRANSMISSION for small block Chrysler, rear end from 71 Cuda, rear end from 71 Dodge Colt, new small block Chevy engine bearings, oil conversion kit, chrome waterneck. Reasonably priced. 382-1110.

55-57 CHEV REAR END, NEW brakes, wheel cylinders, bearings, etc. Good 4:56 posi $150. Will sell pot separate. Two 14x7 Chev chromies with good tires, $40. 4 hours use on Z28 oil pump, $25. 592-1015.

RADIATOR REPAIRS, FAST top quality repairs at Maurice's Auto Body, 427 Beta St., phone 386-3381 or 384-8094. Located behind the Burnside Pay and Save Gas Station.

TOP PRICES PAID.
Wanted running and non-running cars or trucks, old and new, scrap cars bought and hauled from anywhere. 388-6275 pager #2564 or 478-6653

ONE SET LT-1 350 FORGED Connecting rods, balanced with Maxalloy SPS bolts, $225. One set 1979 Z-28 mag wheels (15''x7'') with lugs and caps, $225. 384-2022 days or 384-6360 evenings.

TURBO 400 WITH TRANSGO KIT and brand new 3500 stall converter, LT-1 forged crank shaft, balanced, Holley 600, Thermo quad, MT valve covers, other odd parts. 382-5522 or 385-5862 after 6pm

SELLING REBUILT 283 ENgine, (15,000 miles) plus automatic transmission. Also, 190 Ford rebuilt engine-standard transmission and rear differential. Open offers. 386-0070

TWO E50X15 TIRES, $55. EAGLE custom tube show grill, fits 73-80. Chev or GMC, $75. Holley 600 double pumper, $90. Late model Blazer, short box, dual exhaust, $35. 382-2653.

VICTORIA 4-WHEEL DRIVE
FREE WHEELING HUBS for any make of 4-wheel drive.
597 Hillside at Rock Bay
D-13531 386-6511

TOP PRICES PAID
for scrap cars and metals, we pickup anywhere.
382-4493 384-8075 pgr 1614

SET OF 5 SPINNER HUBCAPS for 1966 Thunderbird for sale. Hard to get items in excellent condition. Asking $150. Phone Duncan 748-1931.

BODY MAN SPECIAL
1978 GTS Arrow, black with gold stripes, louvres, ralley wheels, 8,000 km. Needs front end, $1395. Stan 383-3859.

5' SIDE PIPES $35, 600 HOLLY $40, 4 barrel manifold carb $30, Chevy 3 speed sincro trans $40, 10 bolt posi $75, 327 block $50, 64-67 Chevy van parts. 478-2023.

66 CHEVY II BODY, HIGH PERformance small block parts, TRW pistons, chrome headers, turbo 400 and much more. Offers. 595-1496.

68 CHEVELLE RIGHT FRONT fender $70. Ford 3 speed transmission $70. 170 starter $20. 289 starter and alternator $15. each. 383-6408.

VOLVO ENGINE, PROFESsionally rebuilt, good for auto or marine. $750 or best offer. 652-1353, 652-3422

69 MERCEDES 280 SE, 4 DOOR, air conditioning, AM/FM radio, good tires, engine needs rebuilding. $1800 or best offer. 478-0459

160 PARTS, ACCESSORIES AND SERVICE

1971 DODGE POLARA STAtionwagon, parts, 318, $300. Two 283 engines. Miscellaneous. 383-2705

TWO NEW 13'' SNOW TIRES ON rims, for Toyota, $20 each; two new truck mirrors, black, $20. 386-0772.

60'S VW BEETLE PARTS, REbuilt engine, good trans, many other parts, early mornings or evenings 384-1992.

360 FORD TRUCK ENGINE, REconditioned. 383 Chev engine for rebuild. 3 ton Ford transmission. 652-2747.

REBUILT TURBO 350 TRANS, shift kit, complete with torque convertor, guaranteed. $350. 595-7204.

COMPLETE 396, NEEDS crank, 327 complete, 1600 Volkswagen complete. 478-6020, 642-3916.

2 SLOTTED ALUMINIUM MAGS 15X10'' with 50 series tires, turbo 400, 283 motor, and misc. Chev parts. Dave evenings 656-5930.

TWO SNOW TIRES, E78X14, $35. Also 69 Chevelle hood, bumpers, plus other excellent body and interior parts, cheap. 477-8067.

SCOPE MARQUETTE M215, AS new. Also radiator flashing machine. Offers. Daytime 386-5522, after 6 477-0964.

ICE CAPADES
TICKET WINNER
ROBERT MORRISON
1726 MORTIMER

OFF ROAD VW BAJA FOR sale, $250. 595-8552 between 5-7pm.

ROVER 2000 TC ENGINE, transmission, body parts, tires. 385-1318.

1968 PONTIAC 350 ENGINE $150. or best offer and 1964 409/425HP fresh. Offers. Gerry 383-7627.

1968 CAMARO PARTS FOR sale. 386-8177 after 6pm. ask for Greg.

WANTED: REBUILT 283 WITH 2 speed power glide in good running order. 721-5316

WANTED: 70-73 REAR SPOILer for Camaro, will pay cash. 385-5323 between 8-4pm.

RIMS AND TIRES, SIZE 800-16.5, from 1980 Ford Van. 652-3426 after 5pm.

283, RUNNING, CAN BE heard, good for rebuild or parts, $75 or best offer. 478-6435.

CUSTOM BUILT DROPPED trailer hitch for late model Blazer or Jimmy. 478-8180.

AUTO REPAIRS DONE AT REAsonable rates. Qualified mechanic. 479-8569 ask for Len.

WANTED: TAILGATE FOR 1974 Chev pickup, Cheyenne 10, good condition. 479-6315

69 PARISIENNE 2++2, BODY. 55 Chev body. Best offer. 386-2416.

4 CHEVY 14'' ALUMINUM mags, $275 or best offer. 658-8292.

1969 CORTINA
Whole or for parts. $125 or best offer. 656-0028.

CASH PAID FOR SCRAP CARS
Associated, 478-9516 or 478-9571

WANTED: 67 FORD ECONOline Van for parts. 385-8448

1960 CHEV IMPALA, EXCELlent body, $300. 384-2825.

REBUILT CHEV 230 ENGINE shortblock, $225. 479-8516

FOR SALE, TWO 14'' FORD rims, $15 a pair. 479-5994

66 CUDA FOR SALE FOR parts. Phone 383-4555.

12 VOLT WINCH, GOOD FOR boat, trailer or truck. 642-3467.

318 BIG BLOCK, BEST OFFER. 479-4854, Dan.

NEW FIBERGLASS CALINDUCtion hood scoops. 384-9201

WANTED: 1972-73 VEGA GT wagon, any condition, 385-2349

PARTS FOR A 1 TON 68 FARGO 300. 642-5596

164 AUTO BODY AND PAINTING

CAREFUL AUTO BODY AND paint work at reasonable prices. I.C.B.C. claims. 592-9289, 388-5811.

166 CARS AND TRUCKS WANTED

WE WILL BUY Your Car or Truck
Glen Oak Ford
Yates at Cook
VICTORIA
384-1144 DEALER 6616

NEVER SELL YOUR CAR UNTIL YOU HAVE OUR OFFER INSTANT CASH!
DePape Motors Ltd.
779 Pandora 384-8035

WE NEED TOP QUALITY USED CARS
HIGHE$T PRICE$ PAID!
Call
Douglas VW
3329 Douglas DL5100
388-5466

WE PAY
the Highest Prices for Your Clean Used Car
TRY US—YOU'LL BE SURPRISED!
CONTACT
CARL SPICER
Used car mgr.
Empress Pontiac Buick GMC LTD.
382-7121 DL01227A

GeM PAYS High Prices
FOR CARS & TRUCKS
480 Esquimalt Rd. 382-7195

166 CARS AND TRUCKS WANTED

Top Dollar FOR TOP CLEAN CARS
Contact:
BRUCE LOCKHART
CORNELL-CHEV-OLDS
3050 Douglas 385-5777

WE BUY ALL MAKES
McCallum Motors Ltd.
Corner of Yates & Cook
382-6122 D5603

WANTED
TRUCKS & VANS
Also will take consignment vehicles
GARDEN CITY AUTO LEASE CENTRE
382-9111 2978 Douglas

CAN'T SELL YOUR CAR?
We will consign good clean used vehicles of any year make or model. 388-7722. Yates Auto Sales, 950 Yates, Dealer 5268.

BUYING AND SELLING?
check column 280
"LOOK CLOSELY"
Ray Smith
Royal Trust 384-8001

CASH FOR GOOD, CLEAN USED CARS
THOMAS PLIMLEY LTD.
1010 Yates St. 382-9121

CASH
for clean, used cars
SAUNDERS Sales & Service
474-2211 Colwood

1979-80 RABBIT DIESEL. MUST be in excellent condition and low mileage. This is for my personal use. Phone Duncan 748-1931.

WANTED: CAR. ANY CONDItion, any make, $50-$75. Phone betweeen 10-2, ask for Tom 384-0198

WANTED; BEATER VOLKSWAgen for Booney-Bashing. Maximum $80. 384-8525 working hours, 598-1855 nights.

CASH FOR CLEAN CARS
E & K MOTORS LTD.
642 Burnside E. 383-6231

WANTED: FIAT 128 SEDAN. Mechanical condition not important. Phone after 5, 383-3366.

PRIVATE BUYER WANTS A compact or small car or s wagon. 112-743-9544

WANTED: CHEAP, OLD ½-TON truck, Chev or Ford, running or not. 656-4296.

77-76 RABBIT AUTOMATIC. Call 477-0952

VW VAN
656-3627

168 CAMPERS, TRAILERS and MOTOR HOMES

TRIANGLE HOMES LTD.
HEY LOOK THIS OVER
25' CITATION 1980 Travel Trailer Double bed model, loaded with options. Regular $11,500.
SPECIAL INTRODUCTORY OFFER
1 TIME ONLY $9,995
25' Class A SOUTHWIND, loaded.
Reg. $38,500
SPECIAL 1 ONLY $36,500
23' Class A BENDIX, loaded.
Reg. $32,600.
SPECIAL 1 ONLY $29,995
SUPER DEALS
ON NEW '79 MINIHOMES
Example: 20' ARISTOCRAT $18,995
MANY OTHERS TO CHOOSE FROM
USED SPECIALS
78 GMC ¾-ton crew cab, c/w 78 TERRY 30' 5th wheel $19,995
Class A CHAMPION 25' motor home, generator, roof air, etc. SPECIAL $15,995
20' MINI WINNIE, roof air, dash air $16,900
19½' EMPRESS motorhome, roof air, awning $15,900
The RV centre with the indoor showroom plus 6 bay coin-op Carwash with clearance for your RV.
Franchised dealer for Citation, Corsair, Aristocrat, Centurion, Southwind, Jamboree and Diplomat.
In Sidney on the Pat Bay Hwy across from Sandown Raceway.
656-1122 656-7251
Dealer 1055B

PEDEN RECREATIONAL VEHICLE LTD.
—15 Years of RV Experience Ready to Serve You—
★ VANGUARD ★
★ PROWLER ★
★ TRIPLE E ★
USED SPECIALS
1977 Rustler 20½' Trailer new condition with awning $6495
1975 Ford XLT Camper Special 390, A.T., P.S., P.B., 28,000 miles, c/w canopy top $6495
1977 Dodge Maxi Van Conv. Only 20,000 miles was $11,495 $9995
1976 Vanguard 20' Motorhome. A real bargain $13,995
EX-RENTAL SPECIALS
1979 Vanguard 20½' Motorhome. 460 Ford, cruise, tilt steering, heated holding tanks. $19,995
1978 Vanguard 20½' Motorhome. Our last 1978 unit. 351 Ford. A.T., P.S., P.B. $15,995
1977 Vanguard 8'9'' Camper. Fridge, heater $2795
PLUS MANY MORE NEW AND USED SPECIALS
—Large Parts and Accessories Store
—Repairs
—Consignment Sale
—Rentals
PEDEN RV LTD.
285 QUESNEL ST. (D1950A)
386-3464
Behind Empress Pontiac Buick

RENTALS
All Types of RVs
Reasonable Rates
Wille Dodge Chrysler
382-2313

CAMOSUN RV
SERVICE CENTRE
CLEAROUT PRICES
On remaining '79 Okanagan Campers.
5% OFF
ALL CANOPY TOPS
650 Burnside East, near Douglas
384-0213

168 CAMPERS, TRAILERS and MOTOR HOMES

DOMINION MOTORS

Chinook
Little Chief
Motorhomes
Layton and Trav-L-Mate
Trailers and Campers

74	13' Sprite	$2,795
74	13' Boler	$2,495
75	8' Kit Kamper	$3,100
75	VW Camper	$5,995
79	32' Holiday Rambler 5th Wheel	$24,950

1980 KIT KAMPERS HAVE ARRIVED

YOUR DOWNTOWN R.V. PARTS DEPOT

1703 Blanshard St. 385-5012
Dealer 5183

Fennell's

TRAILER SUPPLIES LTD.
PROPANE—REPAIRS AND APPLIANCE SERVICE
Custom Building and Van Conversions
Large Parts and Accessories Store
652-3941
Mon.-Sat. 9 to 5
Sun. 12 to 4
6459 Patricia Bay Hwy.

IMPALA CAMPING WORLD
WINNEBAGO
RUSTLER
ROADWAY
HOLIDAIRE
TRAVELAIRE
LEISURECRAFT
BOLER, LIONEL, EMPRESS
CANOPY TOPS — ACCESSORIES
SERVICE
PAT BAY HWY., SIDNEY
656-5504 Dealer 5513A

TRUCK CAMPERS
Brand new 8' fully insulated camper, sleeps 4, stove, furnace and fully installed. Only $2495.

TRUCK CAPS $450 installed

WE WILL BUY OR CONSIGN YOUR R.V.

ALL OFFERS CONSIDERED
TRADES WELCOME
OPEN 7 DAYS

PROPANE
PARTS—SERVICE
BOB'S
MOBILE HOMES LTD.
25 Crease 386-3623
DL 00414A

1973 FORD F250 CAMPER SPECIAL, 360 V8, power steering, power brakes, automatic, 48,000 miles. Also 1975 Vanguard 9½' camper, 3 way fridge, stove, furnace. Both units in excellent condition. $6500. Consider late model small car or truck as part trade. 478-1070.

STORAGE
For your R.V., Boat, Motorhome etc. Fenced, lighted, secure area. Reasonable rates.
POOLE'S RV TRAVELAND
1080 Goldstream
474-1411 D5806

FOR RENT OR SALE
MOTORHOMES
WEEKLY—MONTHLY
GARDEN CITY AUTO LEASE LTD, 2978 Douglas, 382-9111. D-5721.

DOGWOOD TRAILER SALES
PARTS—PROPANE
WESTERN WILDERNESS Campers
WILDERNESS Trailers
2630 Deville Road
Highway 1 at Millstream
478-6841 D 5390

1977 11' OKANAGAN CAMPER, fresh water toilet, sleeps 6, hot water. A hunters dream at $4295. STOP MOTORS, 2524 Douglas at Victoria, 383-3635. Dealer 6307. TOPS RV CENTRE, Trans Canada Hwy., Duncan. Use the toll free hot line, 381-0212.

1977 24' BUNKHOUSE MOTORhome, spotless, 14,000 miles, cruise control, air conditioning, roof rack and ladder, 8-track stereo, awning, full bathroom, sleeps 6, must be sold. $19,500 or best offer. 477-7534 after 5.

1978 25' DELUXE MOTOR home, spotless, 18,000 miles, many extras, cruise control, air conditioning, large luggage pod, microwave, CB, stereo, vacuum, 4000 amp. generator, $26,000. 652-1464.

1975 19' TIOGA MOTOR HOME, spotless condition, self-contained, cassette stereo, new blinds, etc. 360 Dodge, all power assists, air conditioner and oversized tires. Asking $12,500. 383-8353.

1977 31' VANGUARD 5TH wheel, fully loaded, 1976 Ford F250, both in excellent condition. Can be seen at #25 Riverside Auto Court, Duncan.

9½' SEISTA CAMPER, STOVE, oven, fridge, double sinks, bathroom, hydraulic jacks, sleeps 5 or 6, like new. Asking $3500. or best offer. 478-3201.

RAVEN RV'S
VAN CONVERSIONS
479-3178

24' HOLIDAIRE DELUXE trailer, bright, immaculate, air conditioning, reasonable. 388-5589.

1979 35' 5TH WHEEL PROWLER trailer. $16,900. Also available truck for hauling. $4000. Both in excellent condition. 479-9600.

1973 WESTFALIA CAMPER
This fuel saving vehicle has a new engine and dual batteries. 658-8039.

1969 VW WESTPHALIA CAMPer; new motor, brakes, C.V.'s, front end, radials and body. $3500. 479-8020.

WE WILL BUY YOUR GOOD used Rec. Vehicle. Peden R.V. Ltd., 2855 Quesnel St., 386-3464.

17' CARDINAL DELUXE TRAILer, excellent condition, offers on $2900. 652-4780.

FOR RENT 20' VANGUARD mini motorhome. $175 per week, 10¢ per mile. 477-8296.

AIRSTREAM INTERNATIONal, 27', 1970, completely equipped, $10,500. 477-7751

MOTORHOME FOR RENT, Christmas holidays, $175 per week, 4¢ per mile. 656-5948.

FOR RENT OR LEASE. 26' Winnebago Motor Home. Phone after 6pm, 656-5487

TO RENT ONE YEAR OLD 25' Diplomat, $175 per week, 4¢ kilometer. 595-4230.

FOR RENT. 23' DELUXE Winnebago. Available at Christmas. 477-3853

16' TRAVEL TRAILER, EXCELlent condition, self contained. $1400 firm. 474-2804

8½' VANGUARD TELESCOPIC camper. Days 385-8224, night 382-5502

1975 EXTON CAMPER FOR IMport truck, excellent condition. $1625. 656-6309.

8' VANGARD CANOPY, EXCELlent condition. $375. 479-9763.

168 CAMPERS, TRAILERS and MOTOR HOMES

NEW DELUXE 8' ALUMINUM canopy, lights, insulated. 1291 Garkil. 477-3562.

1969 10' CAMPER
Toilet model. Must sell, $1750. 478-9748.

KNIGHT TRAVEL TRAILER, good shape, sleeps four, propane stove, ice box, $500. 642-4359.

CUSTOM FIBERGLASS canopy with lock for Ford ¾ ton, $300. 477-6274.

SOFT/TOP TENT TRAILER, good condition, sleeps 5 comfortably. $225. 478-5558.

1974 16' SPRITE ALPINE TRAILer, very good condition, $3250. 478-4005.

1977 VANGARD CAMPERETTE, fridge, stove, furnace, sink, jacks. $1250. 478-7206.

CLASS A MOTORHOMES FOR rent, discount on extended trips. 479-6612.

31' AIRSTREAM, FULLY equipped, top condition, only $7500. 382-6206.

FENCED R.V. STORAGE, $10 per month and up. 388-5714.

1974 FULLY CAMPERIZED van. $5850 or offers. 479-4635

169 MOBILE HOMES AND PARKS

T and M Court
Cedar Glen
Oakcrest
Aaron Court

Choose from any of our fine mobile home communities or tell us where you want to be. Locations for our fine homes in Esquimalt, Langford, Sidney, Sooke, Mill Bay and also Vanc. area. Phase I and II of Oakcrest filling fast. Choose your lot today. View homes in Langford (Trans Can Hwy) and Esquimalt (Craigflower Rd.)

BUYRIGHT HOMES
DL6162 474-2154 383-2912
Langford open daily till 8
Craigflower Rd. daily till 5

RETIRED?
YOU SHOULD SEE
SUMMERGATE VILLAGE

★ An Adult Community
★ Own your lot.
★ $500,000 rec. centre
★ Homes for immed. occupancy
★ R.V. Storage
★ Phase II Now Selling

Turn West off Pat Bay on McTavish Road, (Airport turn off) then Right on Canora to Entry Gates.

Dealer 6155 Phone 656-1414

GOLDSTREAM
MOBILE HOMES LTD.
Trans Can. Hwy X Sooke Lk. Rd
1. 14x70 Glendale 3 br, frig X stove. Ready to locate on purchaser's property or in our park.
2. 10x55 Path Finder 2 br. at Peder Bay with fishing at your door.
3. 12x68 Paramount 3 br, a clean home at our park, ready to move into.
Plus many other preowned homes, with new models expected by Dec. 15/79. Call Marsh. Smith for appraisel on your home as we need listings. 478-1751 or 478-8774. DL. 1280.

FLORENCE LAKE AREA
68x12 mobile home, beautifully furnished, cedar skirting. Price of $24,000 includes 6x6 and 10x10 storage sheds. $13,000 mortgage.
MONNA SNOPEK 478-0915
Block Bros. Realty Ltd. 478-5561

LANNON CREEK
POSSIBLY
CANADA'S FINEST PARK
Buy your mobile home at the dealer of your choice. Scenic water and mountain views. Phone 642-5486, or 642-5972.

VALUE! VALUE! VALUE! IMmaculate 2-bdrm with 5 major appliances. Separate workshop, carport, sundeck. Available quickly. Convenient location. Call now to view. MLS. $36,900.
ERNIE BRIMBLECOMBE
477-7291 384-8075 (Pgr. 969)
D.F.H. REAL ESTATE LTD.

WATERVIEW
12x68 — 3 bedroom mobile home in immaculate condition. 3rd bedroom is addition 21x15. Located in park at Brentwood Bay.
381-2233 Karen Barclay 652-1350
OCEAN CITY REALTY LTD.

SITUATED IN TRI-WAY MObile Home Park, Langford: 12x64 Safeway with glassed-in sunporch, five electrical appliances, new wall-to-wall carpeting, secluded patio. Phone 478-1234, anytime.

THINKING OF SELLING?
Our listings are selling and we have purchasers waiting! For a no cost evaluation of your home and prompt courteous service call: Buy Right Homes, 474-2154.

BANK REPO.
12x68' Berkshire 1976 model mobile home. Located in Sooke, BC. All reasonable offers will be considered. Ready to move into. 385-8701

THREE SITES AVAILABLE for 12 ft. wide mobile homes. 52 ft. is the maximum length for two of the sites — 66 ft. for the other. ADMIRAL HOMES — 478-0034.

27' ALL FIBREGLASS CUSTOM Built Motor Home GMC Chassis Loaded with extra, $18,500. or offers or Down Payment on House, Cobble Hill 743-9623.

THIS MUST SELL!
Nice 24x42 with large yard! Make your offer on $26,500! 5 appl. 383-2912, 474-2154. Buyright. D6162

12X60 MARLETTE, 2 BEDrooms, 15' extra room, 24' sundeck, large fenced lot in Goldstream Villa. 478-6164

24X40 MODULAR 2 BEDROOM, new carpet throughout, sundeck, carport, lovely treed park in Langford. 478-5241

IMMEDIATE POSSESSION!
24 wide, large bdrms! Beautiful lakefront setting! Reduced to $23,700! 474-2154. Buyright. D6162.

BEST BUY OF DEC!
1978 24x52 1152 sq. ft. of luxury! Too many extras to list! Treed lot! 474-2154 Buyright D6162

FANTASTIC WATERVIEW!
3 BR, 4 appl, utility room! 383-2912, 474-2154. Buyright. D6162

CEDAR CREEK MOBILE HOME Park, Mill Bay. Space available. 743-2449, 743-2591.

DOUBLE AND SINGLE-WIDE spaces available in Sooke Park. 642-4420.

OFFERS ON $11,900!
Nice 2 BR. with 3rd BR addition on bus! 474-2154. Buyright. D6162

178 SUMMER HOMES, COTTAGES and RESORTS

GALIANO LODGE
"The Great Escape" give a nostalgic weekend package to your Mom and Dad for Christmas. Call for a package from $79.50 for two. 539-2233 Galiano Island, B.C.

185 CONVALESCENT AND REST HOMES

ACCOMMODATION AVAILable in small rest home, ladies only. RN supervision. 382-7406.

190 ROOM and BOARD

CRAIGMYLE GUEST HOUSE
Bed and breakfast, or full board, winter and permanent rates available. Situated 1 mile from city center. Along side Craigdarroch Castle. 595-5411, 1037 Craigdarroch.

GLENSHIEL HOTEL
HOME FOR SENIOR CITIZENS
EXCELLENT FOOD
CENTRALLY LOCATED
606 DOUGLAS 383-4164

FOR ELDERLY PERSON IN family home. Close to everything. For details 595-0116.

PRIVATE ROOM, 3 MEALS daily, $175 per month. 386-6545.

193 ROOMS TO RENT

MODERN KITCHEN UNITS, close to downtown, color TV, from $27.50 daily and from $95 weekly. 383-0742

COSY ROOM WITH ATTACHED garage for quiet man, $140. 382-8375.

ROOM TO RENT, $125 PER month. Linen supplied. 595-8361.

197 HOUSEKEEPING ROOMS TO RENT

FURNISHED ROOM, SOUTH Fairfield, 1 block from beach, bus, utilities all found, $140. 388-7583 evenings.

YOUNG PEOPLE TO SHARE house in James Bay. 383-2622 after 5

NEAR K-MART, COSY ROOM, suit lady. 477-1654.

HOUSEKEEPING ROOM ON University busline. 382-4536.

200 APARTMENTS TO RENT UNFURNISHED

KIM Professional Management

SORRY NO PETS
2533 DOWLER
Bach Apt. Available Jan 1
Call 388-5106
404 DUNDAS
1 Bdrm Apt. Available Jan 1
Call 384-3589
1025 KINGS
Bach. Apt. Available Jan 1
Call 384-9563
1017 QUEENS
Bach & 1 Bdrm Apt. Available Jan 1
Call 388-9780
343 SIMCOE
Bach. & 1 Bdrm Apt. Available Jan 1
Call 386-6718
1039 VIEW
Deluxe Bach. Apt. Available Jan 1
Call 383-1833
1366 HILLSIDE
Deluxe 2 Bdrm Condominium
2 Bdrm Penthouse suite. Available Jan 1

For further information phone office 386-3281 between 9am or 4:30pm

$275 207-1005 MCKENZIE AVE., 1 bedroom, stove, fridge, dishwasher, drapes, heat included, sauna, swirlpool, swimming pool, tennis court. Available immediately.

Available immediately. 795 Fairview Street, Esquimalt.
1 Bedroom — $200
1 Bedroom — $220 (furnished)
2 Bedrooms — $270
No children or pets.

Available immediately. 1205 Rudlin Street.
1 Bedroom — $243 (available January 1)
Bachelor suite — $203
2 Bedroom — $306
No children or pets.
For further information call:
Brown Bros. Agencies Ltd.
385-8771 (anytime)

VACANCIES
1 br. Mature person. Saanich. Dec 15.
2 br. James Bay $358.
1 bach. Quadra. $166.
1 furn. Bach. Esquimalt. $180.
1 br. Esquimalt. $260.
1 Luxurious Condo. James Bay. $600.
3 room housekeeping ste. $175.
2 br. Sooke. Children and Pets. $280.
1 Bach. Esquimalt. $193.
1 br. Furnished. $250.
1 br. Burnside. $190.
2 br. Downtown. $350.
1 bach. furnished. James Bay $198.
HOMEHUNTERS OF CANADA
2713 Quadra St. 381-2113
Mon. to Fri., 9am to 9pm.
Sat. and Sun., 10am. to 5 pm.
FEE

CMHC
HAS A FEW
TOWNHOUSES & CONDOMINIUMS
TO RENT
ONE AND TWO BEDROOM UNITS
$250-$350
PER MONTH
FOR FURTHER INFORMATION OR TO APPLY
388-3103

WINDSOR COURT APTS.
258 GORGE ROAD E.

AVAILABLE DECEMBER 31
1 bedroom from $240.
Resident Mgrs.
Mr. and Mrs. Munday
385-6075

Mature Adults. No Children, No Pets.
MACARTHUR PARK ESTATES LTD.

Only $600
5 Rm — 2 bedroom, 2 bathroom, 2 patio, waterfront condominium apt. suitable for couple plus in-law, relative or for 2 ladies. Rent includes heat and H. water and parking, controlled entrance, elevator, lockers, laundry, whirlpool, sauna, and brand new — very quiet and secluded and within Victoria city limits only 1 mile from city hall. Mature people please (or you can buy). Call Wess or Doug Dickie at Dickie Agencies Ltd., days call 382-4312, eves. 477-4662.

"SAILVIEW"
SEAVIEW RENTAL TOWNHOUSES
2341 HARBOUR RD.
SIDNEY, B.C.
PHONE 656-0391

CHEETAH
VACANCIES
James Bay, modern 1 bdrm., $219.
Gorge, 1 bdrm. $214.
Gorge, 2 bdrm. $268.
Jubilee, 1 bdrm. $250. (Furnished).
Plus many more.
Roommate register. Fee. For appointment call 381-2122.

SIDNEY
New building, 2 bedroom $375-$395. 1 only 2 bedroom, 2 bathroom $430. 1 bedroom and den $360-$380. Rent includes cable, parking, wall to wall, drapes, coloured appliances. Security entrance. Elevator. Near bus, shopping. Mature adults. Couple with teenager accepted. 656-3060.

200 APARTMENTS TO RENT UNFURNISHED

DOWNTOWN HOUSEKEEPING suites from $140. Good size, completely remodelled rooms. Some with own toilets. Close to shopping, transportation and all downtown conveniances. Some suites with city views. All suites furnished with fridge and stove. Suites going fast. Preference given to non-drinkers. Apply 820 Fisgard. 383-0686.

QUALITERRA COURT 804 ESquimalt Rd. 3 BR family suite at $300. No pets allowed. Call. 385-0953
BRISTOL APTS. 1138 View St. 1 BR at $225. plus Utilities. Sorry no children, no pets. Call Manager at 382-9715.
Complete Property Management
(Div. of D. F. Hanley & Assoc.)

EXCEPTIONAL 1-BEDROOM apartment. 900 sq. ft., 1½ bathrooms, ground floor with glass doors to patio. Quiet exclusive building. Rent $425. For appointment call:
JOHN JENKINS 595-1535
BOORMAN INVESTMENT CO. LTD.

1 BDRM. SUITE
Available January 1st in a very quiet building, lovely 4th floor apartment renting for $204 per month includes heat, cable, etc. Upper Fort St. area. Please call 595-8177. Adults only. No pets.

CHALET APTS.
1465 Fort St.
Delightfully-different apts. Bach, 1 and 2 BRs. No children. No pets. Senior citizens preferred. Phone manager at 595-0593 to view.

ROCKLAND HGTS
1791 ROCKLAND AVE
1-bdr, $230, 2-bdr, $325. Quiet adult oriented building. References requested. 595-7123.

OAK BAY BORDER
2 bedroom, underground parking. Close to everything. $450 per mon. Phone Mr. Bursaw at 595-0426 for appointment to view. Available Jan. 6/80.

STUDIO BACHELOR AVAILABLE IMMEDIATELY. KENT APTS., 1322 BLANSHARD. MATURE, OLDER ADULTS. NO CHILDREN, PETS OR PARKING. $203. CARETAKER #16 OR 386-1330.

PLEASANT BACHELOR SUITE beside home and office on Saanich Peninsula, $250 per month, possible reduced rent for office cleaning and yard maintenance. Suit retired or semi retired person. 652-2521 8am.-3pm. only.

OCEAN FRONT
Luxury townhouse, 2 bedrooms, 2 patios, fireplace. 6 deluxe appliances. Panoramic view from 3 sides. Adults. Ocean Village 642-5254.

OVER 20 APTS. TO CHOOSE from, bachelor, 1, 2. Most areas from $180 to $250.

Cheetah Enterprises
Fee at 381-2122

SPACIOUS 1 AND 2 BEDROOM suites, w-w, drapes, fridge, stove. Indoor pool. Middle age or retired preferred. For appointment, 9 am to 11 am Monday through Friday, 386-5353.

SEAPORT APT.
200 Dallas Rd.
1 Deluxe Bachelor Suite. Available at once. Carpets & Drapes. All amenities. Mr. Lane, 383-2225.

CHARACTER 1 BEDROOM apartment in Fernwood area. Adults, non-smokers. $250 per month, including heat and hot water. Available Dec 10th. 595-3154

BACHELOR SUITE IN CHARACter conversion. Jubilee area. Available January 1st. Suitable for single girl. Rent $160 per month. Utilities included. Call 384-3759.

WATERFRONT-CAT WELcome. 1 bedroom self contained suite in Executive House on Inner Harbour. Wood panelling, prefer single person. Includes all utilities. $295. 388-6262

OCEANFRONT
Deluxe modern 2 bedroom suites. Also compact one bedroom suite. Landscaped grounds. Adults. Ocean Village 642-5254.

WATERFRONT
Luxury townhouses, 2 bedrooms, 4 deluxe appliances, 2 patios. Picturesque view. Landscaped grounds. Ocean Village 642-5254.

885 OLD ESQUIMALT RD APT
1 bedroom beautiful suite with balcony, $202, middle aged or older, no pets. 388-6949 or 385-1849.

GROUND FLOOR CONDOMINium, 2 bedrooms, large, partly furnished, working or retired couple. No pets. $295. Burnside-Tillicum, 656-6538.

BRIGHT, ONE BEDROOM, downstairs suite in private home, fireplace. $200. per month includes utilities. Brentwood Bay. 652-1378.

1020 PEMBROKE ST.
Waiting list. 382-9454
Princess Pembroke Apartments.

AVAILABLE DECEMBER 15TH. Basement suite, one bedroom, $260. including utilities. In Saanichton. 652-5548 or 656-5833 days.

ICE CAPADES
TICKET WINNER
MARY WARDELL
1943 BOUCHIER ST.

LANGFORD. SPACIOUS 2 BEDroom and 1 bedroom suites. No pets or children. Mature persons only. Rent $225. 478-3473.

AVAILABLE IMMEDIATELY 2 bedroom apartment, appliances included (washer and dryer) also drapes, $375 per month. 477-4225.

310 ROBERTS ST.
Waiting list. 384-5320.
Princess Louise Apts.

DELUXE BACHELOR APARTment. Suitable for older person. Available Jan 1. 383-1833. K.I.M.

DELUXE 2 BEDROOM CONDOminiums. Available now and Jan 1. Call 383-5833 K.I.M.

BACHELOR SUITES, 1 IMMEDIate, One January 1. No children or pets. 384-4685.

DUPLEX BACHELOR BASEment suite close to downtown, $130. 382-7441.

BACHELOR APARTMENT, January 1st. 2136 Ridge. $190. 383-8813 or 384-8744.

LANGFORD. BACHELOR suite. $115. No pets. Mature, quiet person. 478-3473.

SPACIOUS 3 BEDROOM, NEAR Crystal Pool, $395. 477-4769.

201 APARTMENTS TO RENT FURNISHED

OUR MAIDS ARE FRIENDLY
They do the work you don't want to do in keeping your accommodations clean. On premise laundry equipment. Free phone, Color TV. Low winter rates on 1 bedroom, family units, penthouses. Some kichenettes. Right downtown where the action is.
Royal Olympic Hotel
642 Johnson
388-5513

LUXURY LIVING
Furnished bachelor and 1-bedroom suites. Maid service, answering service. Indoor heated pool, cocktail lounge, saunas, coffee shop, dining room, laundry, colored cable TV. No pets. COACHMAN INN, 229 Gorge Rd. E. Phone 388-6611.

DELUXE ACCOMMODATION
Furnished bachelor and 1-bedroom suites. Colored TV, dining room, laundry, indoor pool, hudro pool, saunas, lounge, maid service, answering service. No pets. CANTERBURY INN, 310 Gorge Road. Phone 382-2151.

QUEEN VICTORIA INN
Modern downtown winter accomodation, weekly or monthly rates, everything supplied. Kitchens, pool and sauna. 386-2812.

CRAIGFLOWER MOTEL
Now renting weekly and monthly deluxe bachelors and one bedroom suites on beautiful Gorge Waterway. Maid service, laundromat, color TV. 388-7861

200 APARTMENTS TO RENT UNFURNISHED

ESQUIMALT-CLOSE IN
3½ room (1 bdrm) apt, with main furniture, heat, on water, parking, cable. $235. Available now. Dickie Agencies Ltd. 919 Fort, 382-4312, 382-8239

30 DOUGLAS, BY THE SEA. Luxurious 1 bedroom with spectacular park and sea views. Dishes, linens, heat, Cablevision. Available now. Persons over 40. $375. 383-9985, 384-9446.

HARTNELL HOUSE
Modern units by day, week or month. Close to downtown, colour TV, parking, linen, etc. 383-0742.

THUNDERBIRD MOTEL
Bachelor units by weekly and monthly, fully furnished and fully equipped. Close to downtown. 384-0632

2 ROOM SUITE FOR SINGLE female, kitchenette and bed sitting room, private entrance. 1 mile from downtown, $120. 595-3813 between 9-5.

ROYAL VICTORIAN MOTEL, 230 Gorge Rd East. Furnished units from $220 to $290 per month. Please call 385-5771.

FURNISHED BACH. SUITE BY week or month, close to downtown, colour tv, parking inclusive. 383-0742.

UPPER HOUSE BACHELOR suite, ww, heat, electricity and cable. $250 monthly. 382-6022 Theresa

BRIARWOOD MANOR
James Bay, furnished 1-bedroom from $300, no children or pets. 385-0753.

FAIRFIELD AREA, BACHElor suite, $110. available now. One bedroom apartment, January $175. 652-2998.

ONE BEDROOM CHARACTER suite in Fairfield to sublet to responsible woman, December 18th to January 6th. 386-9421.

BACHELOR, KITCHEN, BATHroom, seperate entrance, Saanich Peninsula, $200 including utilities. January 1. 652-3590

ONE BEDROOMS, WARM, clean, utilities included. From $175. month. 478-4212.

SELKIRK MOTEL APARTments, 1 bedrooms, daily, by week, 385-5131.

202 FURNITURE TO RENT

MAIS
FURNITURE and APPLIANCES
RENT
WASHER and DRYERS
COLOR or BLACK/WHITE TVs
FURNITURE—APPLIANCES
at PENNIES per DAY
1821 COOK
385-2435

STANDARD FURNITURE
Three Rooms from
$42.00 per month
Immediate Delivery
382-5111 737 Yates St.

CAMOSUN
FURNITURE RENTAL
Month to Month
Piece or group
Immediate Delivery
833 Yates 383-3655

203 APARTMENTS WANTED

Free to Landlords
Eliminate Needless Phone Calls
We also advertise FREE for you and send prospective tenants you require.
Give us a Try.
We're open 7 days a week
HOMEHUNTERS OF CANADA
381-2113

RESPONSIBLE WORKING couple urgently require one or two bedroom suite in house or duplex. Walking distance to town. $250 maximum. 387-1315 or 592-0348. Ask for Joanne

RESPONSIBLE WORKING married couple seeking apartment in older house or dwelling with some character to call home. Please call, 382-1873 after 6:30pm.

RESPONSIBLE WORKING couple, non-drinkers, excellent references require 1 bedroom apartment for January 1st. 386-5220.

SCIENTIST VISITING UVIC seeks furnished apartment, cottage or boat 'til summer. Character and beautiful surroundings, prepared to share. 656-4291.

MATURE WORKING LADY REquires 1 or 2 bedrom suite or duplex. Semi furnished. $200. Victoria Press Box 295

WANTED: ONE BEDROOM suite, Gordon Head for single girl. Must be reasonably priced. 385-6418

WANTED TO RENT, URGENT, 2-3 bedroom apartment. Immediately. 384-1875

STUDIOUS GENTLEMAN seeks central apartment. Phone 385-2658.

MATURE MAN LOOKING FOR room to rent. 386-4035.

204 SHARED ACCOMMODATIONS

Roommate Register
Need a roommate?
Looking for a home?
Call Cheetah Enterprises Ltd.
381-2122, fee

3 BEDROOM HOUSE, ALL APpliances, darkroom, fireplace, reasonable rent, ½ utilities. 478-0547 evenings or leave message.

YOUNG BUSINESSMAN, 28, has clean liveable house with basement, sundecks, Olympic view, in Colwood. Ladies would be preferred. 598-6541, 382-1734.

ROOM AVAILABLE IMMEDIately in large communal house. Fireplace, garden, on University bus route. 5954933.

YOUNG WORKING GIRL REquires same to share 2 bedroom apartment, $142. 382-1603 after 6pm.

ENERGETIC COUPLE WANTed to share Saanich farm. 382-6206

WANTED IMMEDIATELY, room in co-op house. Call Dan, 383-7348.

206 DUPLEXES TO RENT

HOMEHUNTERS OF CANADA
2713 Quadra St. 381-2113
2 br. duplex. Children and pets $180.
3 br. Glen Lake. Jan 1. $380.
2 br. Esquimalt. $350.
3 br. Colwood. Children and pets. $325.
3 br. Furnished. $400.
3 br. fireplace, garage. $450.
Mon. to Fri., 9 am to 9 pm
Sat. and Sun., 10 am to 5 pm
FEE

3 BEDROOM SIDE X SIDE DUplex. Wall to wall carpet, fireplace, curtains, stove, fridge, dishwasher, washer and dryer. 859 Admirals Rd. $390 per month. Available January 1st. No pets. 598-8676.

AVAILABLE IMMEDIATELY. Rockheights, 4-bedrooms, 2 baths, large rec room, 2 sundecks, carport, quiet road, 2 blocks from Shopping center. References. $500 per month. 479-4519 after 5pm.

ROOMY IN-LAW SUITE, upper duplex, w-w, 3 bedrooms, 4 years old, washer dryer hookup. (stove not permitted, hot plate OK). Ideal for 1-3 single persons. $400. Esquimalt Gorge. 388-6262

COUNTRY, PETS OK. LARGE 1 bedroom on 4 acres, Mill Bay, $295. 388-6262

206 DUPLEXES TO RENT

3 BEDROOMS, 1½ BATHS, fireplace, stove and fridge, must have references. No pets. Sidney area. $435 per month. 656-4066 or 656-4003

GLEN LAKE 2 YR. OLD UPPER 3 bdr. (built as duplex) available Jan. 1. $380 pm. Larry Haddon 592-7735. British American Realty Ltd. 385-1431.

OCEAN VIEW
Luxury 3 bdrm, 2½ baths, rec room. Steps to ocean. Landscaped grounds. Ocean Village, 642-5254

UPPER DUPLEX, 3 BEDrooms, close to UVIC, all appliances, references required. $425 monthly. February 1st. 477-1902

QUIET, CLEAN 2 BEDROOM suite. Fridge and stove included. $275. Vic West. Available from January 1st. 386-2218.

TWO BEDROOM, UP, ONE suite down. Fireplace. Close to downtown, $350. Available January 1st. 1011 Balmoral. 382-7441.

JANUARY 1, ESQUIMALT, DEluxe one bedroom, fireplace, all found. $360. A&J Management, 478-1282

SIDNEY, 3-BEDROOM. $375. Available December 15th. W/W, stove, fridge. No pets. 656-6043.

210 HOUSES TO RENT UNFURNISHED

BB Brown Bros on Blanshard
"People Helping People"

$475.00 — 672 McLellan Place. 3 Bdrm home, stove, fridge, w/w, drapes, and thermo glass windows. Sorry no pets, family home.

$425.00 — 401-955 Dingley-Dell. Top floor condominium suite. 2 Bdrm. 1½ bathrooms, glassed in sundeck, available immediately. Sorry no children, no pets.

For further information call:
BROWN BROS. AGENCIES LTD.
385-8771 (anytime)

LUXURY CONDO.
This beautiful, 2600 sq. ft. condo. has 2 bedrooms, L—shaped living room and dining room, galley kitchen, 1½ baths, lots of storage and features its own private landscaped roof-top garden with 40' of lawn and shrubs. Security parking. Located in downtown area, one block from Inner Harbour. $600. per month on a 6 month lease, minimum. No pets allowed. Please call 382-6049 after 5:30pm.

WATERFRONT EXECUTIVE. 2 large bdrms., 2 bathrms. den with wet bar, living room with floor to ceiling fireplace. On a landscaped lot with garden. $1,000. per month. No pets. References required.
GORDON HEAD. 3 bdrm., 2½ bathrms, 2 fireplaces. $650. per month. No pets. References required. THE ZIEGLERS 592-1768, or 384-8075. Pager 310. Seaspray Properties Ltd. 595-3151.

GORDON HEAD
Executive, 3-bedroom home on quiet cul-de-sac. Living room with fireplace, kitchen and appliances, rec room, wall-to-wall carpets, fenced yard. Close to schools, bus and shopping. References required. $550.00 month. Available Jan. 1st. DICK LAWSON 388-6258. Cedric Steele Realty Ltd.

University Area
Attractive 3 bedroom home in cul-de-sac, close to schools, shopping and bus line. Lease to June 1980. Family preferred. References required. $550 month. Available Jan. 1/80. Call DICK LAWSON 388-6258. Cedric Steele Realty Ltd.

METCHOSIN NEW DUPLEX— no common walls, living room with fireplace, 2 bedroom, den, large kitchen, utility area and storage space. Close to fishing, golfing, store and school. Each house on ½ acre lot. $450 per month, per side. Immediate occupancy or December 15th. 474-1849.

OAK BAY
Classic immaculate 2-3 bedroom, 2 baths, character basement home with new kitchen, dishwasher and great deck and gardens. Must be gardeners with impeccable references and no pets. $600. with lease required. Possession January 1st. Pager 388-6275, number 878.

NEW LAKEHILL DISTRICT 3 bdrm SL home near E&SH Schools. 2 baths including 3 pcs ensuite, open family room off kitchen, fireplace, entertaining sized LR, DR and patio, backs onto natural park. Windows draped with shutters and woven wood blinds, appliances including DW. $700-month lease. 479-0409.

WATERFRONT, 4 BEDROOM and den, architect design, situated on 1½ secluded acres on Beautiful Brentwood Bay. Boathouse; workshop/studio, built in stove and dishwasher, jacuzzi. $695 per month. References please. 652-2998 after 5 pm.

CEDAR HILL/SEARS
2 bedroom, living room with fireplace, 4 piece bath, bright kitchen, utility-storage room, zone control electric heat, sundeck, large lot, good location, quiet street. Non-smokers, no pets. $385. Available January 1, 1980. 477-8750.

HOMEHUNTERS OF CANADA
2713 Quadra St. 381-2113
3 or 4 br. on 2 acres. $700. Lease.
3 large Brs. Double garage. $500.
Mon. to Fri., 9 am to 9 pm
Sat. and Sun., 10 am to 5 pm
FEE

WATERFRONT METCHOSIN
4 bedrooms, 3 bathrooms, family room, LR, DR, 3 fireplaces, kitchen appliances. Full basement, 8 acres on waterfront with 2 stall barn. Immediate occupancy. $550 month. 598-3235.

FOUR BEDROOMS (2 UP, 2 down), living room with fireplace, dining room, fridge and stove, fenced yard, convenient Tillicum location, available immediately, $475 or lease terms with references. No Pets. 479-0813.

AVAILABLE MID-JANUARY, modern 2 bedroom house on waterfront south of Sidney. Reasonable rent in return for above average care. Victoria Press Box 260.

3 BEDROOM FAMILY HOME with ½ basement, fireplace, and large sundeck on 2.4 acres near Butchart Gardens. Available February 1st. $500 monthly. 652-9971.

NEW 2 BEDROOM CONDO with view in Sidney, fridge, stove, drapes, one year lease. $450 per month. Responsible adult couple. No pets. References required. Victoria Press Box 217.

JANUARY 1ST, LARGE 2 BEDroom, main floor of house, dining room, fireplace, close to everything. $365 includes cablevision, ½ hydro and water. Prefer working couple. 385-5336.

2 BEDROOM, LIVING ROOM, large kitchen, broadloom throughout, stove and fridge. On Hillside near Sears. $395. per month. 595-2331, 477-9774 evenings.

ATTRACTIVE CULDESAC, block from Glanford Elementary, 3 bedroom, full basement, drapes, carpeting, 5 appliances, extra parking. References. $550. 479-7215 or 658-5551.

FOR LEASE FEBURARY 1, 1980. 4 bedroom house on large lot. Metchosin district. References please. Family preferred. $650 per month. 478-4671 or 382-9255

3 BEDROOM TOWNHOUSE, fireplace in family room, 1½ bathrooms, private yard, 2 parking spots, one covered, 2 blocks from University, $405. 595-3282 after 7.

TWO BEDROOM PLUS RUMpus or 3rd in basement. Fridge and stove included. $375 month. Responsible tenants. References required. 479-2579.

210 HOUSES TO RENT UNFURNISHED

ICE CAPADES
TICKET WINNER
RAYMOND KOZLOWSKI
782 CAVE STREET

BROADMEAD
3600 sq. ft. of luxury living, 4 bedroom and den, 3 full baths, 2 fireplaces. Asking $850 monthly. 658-5571.

2-BEDROOM, STOVE, BASEment, sundeck, carpets, some drapes, in Swan Lake area. Available December 15th. $350 per month. 381-6248.

2 BEDROOM LUXURY TOWNhouse, James Bay, fireplace, all appliances, yard, skylight, Herb Smith 388-6275 pager 880 or 385-6804. Rent $450.

NEW 3 BEDROOM, NO BASEment house on cul-du-sac, Mckenzie and Douglas area, (yard not completed). Available December 15th. $400. per month. 479-2828.

TWO BEDROOM, HELMCKEN Rd., sundeck, basement, garage, appliances. $420 month. No pets. 652-2521 8am-3pm only.

3 BEDROOM HOME, GORDON Head area, close to schools and shopping, $525 plus utilities. 477-5058.

COLWOOD AREA 3 BEDROOM house, $450 monthly. Fridge and stove. Available February 1st. 478-7490 after 6 weekdays.

3-4 BEDROOM HOME, CLOSE to town, new garage, wall-to-wall, fridge and stove, available Jan. 1st. $425. 383-8529.

RENT TO OWN, OR JUST RENT. 3 bedroom house, $450 per month. 383-8281

LARGE 4 BEDROOM HOME. Colwood area. $600. Call 9am-5pm, 474-2511.

OAK BAY/WILLOW AREA. $600 per month. References. No pets please. 592-6417.

3 BEDROOM HOUSE, GORDON Head area, $490 month. Available January 1. 388-7847.

FEBRUARY 1, ARDMORE, 4 bedroom, $525. Lease. A&J Management, 478-1282

3 BEDROOM, 1 UP, FULL BASEment, available immediately for 5-6 months. $325. 479-4185

LARGE 3 BEDROOM, RURAL setting, close-in, available Jan. 1st. 477-3389.

211 HOUSES TO RENT FURNISHED

1 BEDROOM COTTAGE AT Sheringham Point, 20 minutes past Sooke. Mature couple preferred. No children or pets. References. Gardening possible. $250 per month. 652-2521 8am.-3pm. only.

YOUNG PROFESSIONAL COUple, seeks comfortable home to rent, city or country, preferrably unfurnished, excellent references available. Call 656-1846 after 6 pm.

WATERFRONT, FURNISHED, 2 bedroom cottage with modern conveniences in Youbou, retired couple preferred. $275 per month. 598-6376.

2 BEDROOM LUXURY TOWNhouse, James Bay, fireplace, all appliances, yard, skylight, Herb Smith 388-6275 pager 880 or 385-6804. Rent $475.

212 HOUSES WANTED TO RENT

Free to Landlords
Eliminate Needless Phone Calls
We also advertise FREE for you and send prospective tenants you require.
Give us a Try.
We're open 7 days a week
HOMEHUNTERS OF CANADA
381-2113

MIDDLE-AGED COUPLE, gardners, handyman, nonsmokers, non-drinkers require country place. Will improve your property for reasonable rent. December or January. Victoria Press Box 216.

PROFESSIONAL WORKING couple, non-smokers, urgently require a reasonable 2 bedroom home or duplex with fireplace and garage or basement for February or March 1st. Prefer lease. 479-7560 evenings.

212 HOUSES WANTED TO RENT

PROFESSIONAL COUPLE with 2 school aged children, 1 dog wish to rent a 3 bedroom house, full basement, Metchosin or Saanich area. 598-0698.

RESPONSIBLE COUPLE AND child, non-smokers and drinkers, looking for 2 or 3 bedroom suite or house on quiet street by January 1st. 386-1077.

WANTED-HOUSE OR DUPLEX, 2 or 3 bedrooms, prefer basement, rent under $400, preferably oil. Within 3 mile circle of Victoria. 385-1925.

RESPONSIBLE WORKING couple and pets, urgently require one or two bedroom house. $300-$400. 382-9026 after 4:30pm

WANTED TO RENT BY SINGLE working man. Cabin out of town. Could be quite rustic. Up to $200. Call Warren, 479-8082.

215 HALLS, WAREHOUSES STORES and OFFICES TO RENT

REALSPAN PROPERTIES LTD.
846 BROUGHTON 388-6454

NORTH DOUGLAS RETAIL WAREHOUSE
Perfect retailing warehouse location alongside busy Douglas St., loading docks and 5,000 sq. ft. of improved space. Ideal new business location, reasonably priced.

MAYFAIR AREA
Warehouse — Retail
From 2,000 to 20,000 sq. ft. of warehouse with good exposure and excellent access to all parts of the city. $3.90 a sq. ft.

SUBURBAN OFFICE SPACE
From 700 to 17,000 sq. ft. of new office space on Oak St. in the North Douglas area. Loads of parking.

New space in McKenzie Quadra area, elevator, parking, quality. Be sure and view this.

DOUGLAS STREET CORNER LOCATION
Retail, Office and Warehouse space up to 10,392 sq. ft. plus outdoor storage and off-street parking.

We have a good section of office, retail and warehouse space in the Capital Region area. Call us for your leasing requirements.
Realspan Properties Ltd.
388-6454

AVAILABLE, 1120 HILLSIDE ave, 1000 sq.ft. retail office storage. Heavy traffic count. 384-7854

COMMERCIAL SPACE FOR rent, 660 Discovery St, 940 sq.ft. up, 940 sq.ft. down. Rear loading doors. $650 month. 384-8232

AVAILABLE JANUARY 1ST 1980. Approximately 1200 sq. ft. ground floor with parking. Apply 721 Kings Rd. Phone 386-8396

WANTED
Garage, warehouse or hall to store 1 or 2 customized cars for winter. Dave 386-0203.

215 HALLS, WAREHOUSES STORES and OFFICES TO RENT

BB Brown Bros on Blanshard
"People Helping People"

830 Pembroke St. 2500 square feet street level, office space, heat and air conditioning incl. 2 washrooms, bright and cheerful suite lease available now at $6.50 per sq. ft.

829 Admirals Rd. 1800 square feet street level office. $3.00 per sq. ft. heated, 2 washrooms, some partitions included. This is an excellent value in a non-retail location, good parking.

904 Gordon St., 900 sq. ft. of desirable store or office space available immediately, $750.00 per month, includes heat, lease available.

1006 Fort St. 3000 sq. ft. third floor office, fully carpeted, open space, all utilities including janitor (except phone). Lease now available at $7.50 per sq. ft. plus share of expenses.

For appointment to view please call
Brown Bros. Agencies Ltd.
385-8771 (anytime)

TO LEASE
2 Offices:
#1 approx. 850 sq. ft. $6.50 sq. ft. NN.
#2 approx. 1350 sq. ft. $6.50 sq. ft. NN.
Centrally located. Both are ground floor, lots of parking. Can be rented as one office of approx. 2200 sq. ft. Ideal for Doctors, Dentist, Lawyers, Real Estate, Insurance, etc., etc. For further information and viewing contact WAYNE BUTTERFIELD at National Trust Co., 382-8101 or home 479-7030.
National Trust Co.

OFFICE SPACE AVAILABLE NOW IN
Market Square
Call 388-4383

NEW MINI-WHSE.
CONCRETE CONSTRUCTION 16 FT. HIGH CEILING, FIREPROOF. 1250 SQ. FT. PLUS 100 FT. OFFICE, WITH FACILITIES. AMPLE PARKING. CENTRAL LOCATION. CAN ALSO SUPPLY 2500, 3750 or 5000 SQ. FT. IMMEDIATE POSSESSION. PLEASE CONTACT FOR FURTHER INFORMATION.
I. G. LIDSTONE
388-4434 477-0982
WESTMONT REALTY (1977) LTD.

NOW LEASING NEW CENTRE
Will be ready for occupancy in the new year. Terrific location for retail/professional office. 7 retail spaces of approx. 1100 and 1200 sq. ft. proposed. On site parking, high traffic area in the Western Community corner of Goldstream and Jacklyn Roads. For details call
WALLY MICHAELS 477-4884
JACK HOWES 721-5100
THE PERMANENT 477-0141

OAK BAY AVE
Ground floor office with good traffic exposure and easy parking. Approximately 1800 sq.ft. comprising open areas and private offices. All tastefully decorated. Suitable for accountants, legal or real estate. Some parking, $1350 per month. Royal Trust Corp. 388-4311

SIDNEY PROFESSIONAL
App. 640 sq. ft. of office space, suits medical, engineering, accountant, etc. $300/m. Saanich Peninsula Prop. Ltd. 656-4000, 656-2427.

OFFICE SPACE HILLSIDE AVE. GROUND FLOOR
All utilities included in rent with janitorial services. Ample parking. Approx. 1100 sq. ft. and 125 sq. ft. For further information:
388-4434 WILF GEE 388-4434
WESTMONT REALTY (1977) LTD.

OFFICE SPACE (3) REASONABLE
Approx 950 sq. ft. each — ground level $350. p.m. and second level $250. p.m. Location is by T & C shopping centre. Ample parking. Contact
388-4434 RICK KINNIS 477-9394
WESTMONT REALTY (1977) LTD.

$245
Per month is all you pay for this character office space located in a character home on Government St., this prime location consists of 2 separate offices. Ideal for the small businessman. Call today.
GERRY MARTIN
Seaspray Properties., 386-3124

CUSTOM WAREHOUSING
Central Saanich
Up to 20,000 sq. ft. at approx. $270 pm plus taxes and services. Occupancy approx. 6 months. Great way to keep your overhead down.
Jack Dobson, 388-5464 Pager 805
Smith Dobson Estates Ltd.
384-1424

OFFICE SPACE
800 SQ. FT. $225 PM
180 SQ. FT. $85 PM
1000 sq. ft, unheated, 2nd floor $195 PM
For details call Mr. Anderson 382-2721 or 477-4985

831 DEVONSHIRE COMMERCE PARK
New 1350 sq. ft. plus warehouses with offices. Good loading access and parking.
652-4461 386-0897
E.Y Construction Ltd.

Office, Storage, Shop COMBINATION
Approx. 1500 sq. ft. total in excellent location, retail or wholesale, all heated, all ground level. For further details please contact Mr. Anderson at 382-2721 or 477-4985.

OFFICE
Approximately 400 sq.ft., two offices, main floor, carpet, electric heat, 836 Devonshire Road. $250 per month. Please call 477-6621.

DOWNTOWN OFFICE
(800 BLOCK FORT ST)
2nd floor. Approx. 350 sq. ft. Immediate possession. $175. 479-4405.

OFFICE SPACE FOR RENT 497A Garbally Road, Victoria, 360 sq. ft. ground floor, strategic location, available January 1, 1980. To view please call 386-7755, 9am-5pm weekdays.

PRIME LOCATION COMMERcial space, 2016 Douglas St. 1300 sq. ft. main, 1140 sq. ft. basement, $825 per month. 382-8232 or 382-9865

PRIME SIDNEY RETAIL. BUsiest block in town. 2 spaces in nautical theme store front. Available January 1st 656-2434, 656-5330, 656-3463.

1841 OAK BAY AVE
Ground floor commercial space 464 sq. ft. $285 per month. Available immediately. 598-1624, 477-5494.

215 HALLS, WAREHOUSES STORES and OFFICES TO RENT

BRIGHT SECOND FLOOR
Office in 4 year old building at 1640 Oak Bay Avenue. 586 sq.ft. at competitive price. Goodwyn Management Ltd., 388-7923

WAREHOUSE SPACE FOR lease, 9,500 and 17,000 square feet. In town. Contact Bruce Story 382-6042.

1000 SQ.FT. OF MAIN FLOOR office and warehouse space plus second floor and yard. $300 month. 386-8881

WANTED: TO RENT GARAGE or small warehouse. For storage and work on car. 479-5013, 479-4445.

OFFICES, VARIOUS SIZES, full services available, $80 per month and up. 388-5714.

WAREHOUSE-OFFICE FOR lease, 2000 sq. ft. 552 David St. $800 per month all inclusive. 385-0624.

DO IT YOURSELF STORAGE. Rent by the month. Open everyday. Mini Self Storage. 656-5321

CENTRALLY LOCATED HALL for rent. Phone 479-1767 or 477-9880.

REQUIRE 700 SQ.FT. RETAIL space. 479-7249 evenings.

350 SQ. FT. SELF CONTAINED office, Shelbourne area. 477-5114.

PRIME RETAIL SPACE FOR rent, 382-4214.

233 MORTGAGE LOANS AND INSURANCE

1st AND 2nd MORTGAGE LOANS
SOOKE—GULF ISLANDS
SHAWNIGAN—DUNCAN
UP-ISLAND—MAINLAND
We specialize in Land and Land Development Mortgages anywhere in B.C.
Existing Mortgages Bought
Call Mr. Douglas Hawkes
384-7128 (after hours 477-9544)
DOUGLAS HAWKES LTD.
990 BLANSHARD ST.

2ND & 3RD MORTGAGES
No Arranging Fees
Prepayment Privilege
C.A.C. REALTY
307—1208 WHARF
384-9371

MORTGAGES
1st Mortgage loans handled quickly and efficiently with flexible terms and payout privileges.
P. R. BROWN & SONS LTD.
762 Fort St. 385-3435

PRIVATE PARTY WILL BUY or make first and second mortgages. One or two year term. No brokers charges. 477-4439 or 382-8655.

MORTGAGE MONEY AVAILABLE
GLENGARRY REALTY 479-7138
EVENINGS 658-5135

MORTGAGE MONEY AVAILable, long or short term, low interest. 381-5487.

2ND MTGS, GOOD RATES, FAST approvals. M. Carey 385-8708.

234 MORTGAGES FOR SALE

14%
We currently have a limited number of 1st Mortgage Investments at 50% to 60% of security value. 2 and 3 year term. Payments are interest only monthly by postdated cheques. Minimum participation $10,000, with any multiple of $1,000 above that amount acceptable. ($10,000 returns $116.67 per month — each $1,000, $11.66 per month.) Please call Mr. Douglas Hawkes at Douglas Hawkes Ltd., 990 Blanshard St., 384-7128.

240 BUSINESS OPPORTUNITIES

WE'LL FLY YOU FREE!!
Sporting goods are proven money-makers. Our 65 year old company can assist you in entering this lucrative business.
Wilson ★ Bancroft
Slazenger ★ AMF
Garcia ★ ABC Wide World of Sports
As a part-time or full-time distributor you will service company-established accounts in high traffic areas of your community: wholesale to teams, clubs, schools, etc.; or own your own sporting goods store. Buy direct from major manufacturers or from one of the largest sporting goods wholesalers in America. We offer complete company training and marketing expertise. ★ We seek responsible, business-oriented applicants capable of making a minimum investment of $7,995 (U.S. currency). If you qualify, we'll fly you, at our expense, to our executive offices in New York. For information, call collect:
MR. CRAWFORD (518) 459-2260 or (518) 458-1828.

WOOLS & NEEDLECRAFT ETC. BUSINESS FOR SALE
Super location in busy plaza. Easy hours. Showing good return. Ideal for person who enjoys drafts such as knitting and needlepoint etc. Steady repeat business. 1st time on market. For more informaion call:
652-3206 Anne Howard 477-1841

BUSINESS FOR SALE PORT HARDY, B.C.
Firmly based in one of B.C.'s fastest growing communities, this diversified retail outlet specializes in name brand stereos, C.B. radios, T.V.'s, musical instruments and accessories, records and tapes and, in addition, is one of the first full line associate Radio Schack franchise formekd in Western Canada. Annual sales of close to $500,000 produce an above average return on invested capital as well as an excellent salary base for the owner/operator. Purchase price of this "clean" company with excellent bank and trade line of credit is book equity based on current inventory values plus $50,000/or good will. Equipment and chattels. Serious Principals only contact:
Al Bull 477-2149 Office 477-1841 Dick Strobl 477-0450
BLOCK BROS. REALTY LTD.

BE YOUR OWN BOSS
In the Duncan area-established business, 2 cat trackloaders, 1 gravel truck and lowbed with all freight licences. Firm at $87,500 (75% of retail value). App. $75,000 financing possible. Mr. Bennett 743-2184 evenings.

240 BUSINESS OPPORTUNITIES

INVITATION TO APPLY

MASON & DALY GENERAL STORE CONCESSION

The Director, Operations Branch, will receive sealed applications up to 2:00 p.m. on the 15th day of February, 1980, for the purpose of selecting a qualified person or persons to operate a concession known as the MASON & DALY GENERAL STORE within Barkerville Historic Park. The store shall operate as an interpretive sales outlet representing a period general store for the sale of merchandise sympathetic to the time period 1885-1890.

Prospectus, application form, and sample Park Use Permit may be obtained from:

The Director,
Operations Branch,
Parks and Outdoor
Recreation Division,
1019 Wharf Street,
Victoria, B.C. V8W 2Y9

District Manager,
Quesnel Parks District,
Barkerville, B.C. V0K 1B0

Sealed applications must be submitted on the form provided and according to the conditions set forth therein. The Deputy Minister, Lands, Parks and Housing, reserves the right to refuse the acceptance of any application, but if, as and when any applicant has been accepted, a Park Use Permit pursuant to the "Park Act", will be issued to the successful applicant.

PROVINCE OF
BRITISH COLUMBIA,
Ministry of Lands,
Parks and Housing,
Parks and Outdoor
Recreation Division

REALSPAN PROPERTIES LTD.
846 BROUGHTON 388-6454

Unique downtown restaurant with a glass roofed and walled dining area. Modern efficient kitchen. Pleasant decor and room for expansion. Owners wish to retire and are asking only $55,000.00.

The modern womens clothing store featuring the latest designs. Excellent lease. Downtown location. Asking $35,000 plus stock.

FOR THE PROFESSIONAL

Large lounge and restaurant with sales over $600,000 per year. European decor. Long lease available. $475,000.

For further information on these and other business opportunities call

Stan Pollard
Bus.: 388-6454
Res.: 477-5889

Dealership Available Victoria $10,000 F.P.

NO STOCK TO BUY

Projected annual income $110,000
Full training program
If you have been looking for a business of your own give us a call.

Phase 4 Mangement
986-7311

FISH BUSINESS $35,000

You will find incredible value in this fully operational fish processing, freezing, wholesaleing and retailing business. Replacement value on the equipment and supplies is well over $50,000. This figure includes the value of a 30-ft. fish boat with a Class C licence. All the required licences go with the business and there is also an excellent lease. Don't miss this opportunity call now.
DON MARSDEN 388-6366
CASTLE PROPERTIES LTD.
386-6164

SECOND INCOME

Operate from your own home this Party and Block Ice Business, established over 7 years, many accounts already set up. Lots of potential, priced for quick sale as owners have other interests, inventory — stock — goodwill. $12,000. Call owner's agent.
A. J. "ANDY" ANDERSON
388-6275 Pager #401
NATIONAL TRUST 595-2121

DELICATESSEN

For a mere $10,000. cash you could be running this well established business by Xmas. Now grossing approx. $50,000 first year but could do more! Purchaser assumes approx. $22,000. financing at approx. 12% and 4 yr. lease with further options, in busy shopping mall. Statements available, management will assist takeover. Priced at $32,000. or offers, includes approx. $18,000. paid up equipment. LOU VILLENEUVE 477-7121 or 384-8563.
A.E. LEPAGE WESTERN LTD.

MECHANICS

Why not set yourself up in this well-established neighbourhood garage. The price of $150,000 includes the business, fixtures and the site. Make yourself over $30,000 a year and BE THE PROUD OWNER OF YOUR OWN GARAGE. For all the details call PETER BARDON 388-6258 or 384-3947. All enquiries treated confidentially. Cedric Steele Realty Ltd.

SALT SPRING RESORT

Beautiful setting to live and work. 11 unit year round business, waterfront. Comfortable 2 BR owners residence with in-law potential. Spacious 3.05 acres. C-4 zoning, offers expansion. Offered at $215,000. ML. Terms available below current interest rates. For detail contact.
HERB McDANNOLD 384-6768
THE PERMANENT 382-9191

BUILD A MOTEL ON THIS FANTASTIC SITE

Right on the corner of Beacon Street and the Pat Bay Highway with excellent exposure. 10 acres total. Presently residential. Asking $2,500,000. Call me for further details. JACK PETRIE at 598-8736 (res.) or 598-3321 (bus.).
JACK MEARS
OAK BAY REALTY LTD.

MOTEL OR HOTELS PORT HARDY

Motel or Hotel rooms are at a premium in this booming North Vancouver Island community. We have a choice of zoned properties in the downtown area for your future motel/hotel at reasonable prices.
Al Bull Office Dick Strobl
477-2149 477-1841 477-0450
BLOCK BROS. REALTY LTD.

BROADMEAD - OPEN HOUSE 1-4pm. Saturday and Sunday, 959 Carolwood. Executive home, 4 bedroom, den, activity room, 2 fireplaces, 3 full baths, lawn sprinklers, vacuum cleaner system, hot water heating system, beautiful Atrium and superior craftsmanship throughout. Approximately 3,500 sq. ft. Vender will assist in financing.

240 BUSINESS OPPORTUNITIES

TAXI

Well established local taxi company openings for one or two additional owner-operators. As an owner-operator, you are self-employed, running your own business.
This is an opportunity to be independent, associated with a company that intends to expand.
All inquires confidential. Victoria Press Box 294.

IF YOU HAVE AN EARNEST desire to own a business of your own and like to meet the public, we have an opportunity for you in the photo-finishing and retail accessory sales industry. We will provide you with a choice of an established operation in several centers on Vancouver Island. We will also provide training if desired. An excellent investment opportunity. Victoria Press Box 302.

VANCOUVER ISLAND HOTELS

I have several smaller Vancouver Island pub-type hotels for sale. Down payments from $80,000-$150,000. For more information phone or write: Alex Smaal — Canada Trust Realtor. Tel: 753-6601 or 754-3675. P.O. Box 429, Nanaimo, B.C. V9R 5L5, 94 Commercial St., Nanaimo, B.C.

$25,000

Will buy this lucrative and promising AUTO BODY business. Established in name and quality workmanship for more than a dozen years. All tools, furniture and goodwill necessary for a good business future. Possession Jan. 30, 1980.
479-1667 Doug Reif 479-5761
J. H. Whittome & Co. Ltd.

REVENUE: $76,900

$54,750 at 12¼% mortgage available or up to $11,000 2nd if needed on this fine old character home on Stanley St. near Stadacona Park. Presently grosses $740 p.m. with rent increases possible. MLS.
GLENN NICHOLLS
385-9741 598-7689
HENDERSON REALTY LTD.

FRANCHISE DRY CLEANERS

growing fast in small community. Family operation worth investigating at $89,500. Call FLO MAUGER 656-6509 or Canada Trust 595-5131 for details. Good lease.

JUBILEE FLORIST

Illness forces sale of this established florist shop with ideal location close to the hospital. Sale price includes inventory. Reduced to $25,000. URGENT.
385-1431 RANDY SMALL 388-6275
LEE WROBEL 654, 865
British American Realty Ltd.

RADIO AND TELEVISION
Sales and Service. Centrally located in Victoria. Good established reputation, with potential for expansion. Asking price $35,000 plus stock, fixtures and equipment of approx. $25,000. All inquiries to be held in strictest confidence. Victoria Press Box 277.

RESTAURANT

WELL ESTABLISHED WITH STEADY AND GROWING CLIENTELE, DOING EXCELLENT BUSINESS, LICENSED FOR 78. $150,000.
381-2233 CLIFTON MAK 479-0788
OCEAN CITY REALTY LTD.

FAMILY RESTAURANT
Specialty product, no experience required, established over one year, $100,000, agreeable terms. Confidential enquiries. Victoria Press Box 164.

ISLANDS SCHOOL BUS OPERATION with contract. Shows good return for small investment to owner/operator or otherwise. For details, write Victoria Press Box 303.

ISLAND BASED MANUFACTURER of wood stoves and fireplace inserts of very high quality needs sales outlet for 300 units per year. Phone 112-743-5305.

$370/THOUSAND FOR ENVELOPES you mail. Postage Paid. Free. Write C.M.C. 909 Pembroke St, 107, Victoria, V8T 4Z5.

DIVORCE SALE: 27,000 SQ. FT. townhouse plans, zoned, $4.50 sq. ft., 2761 Jacklin, trade, terms, offers. 478-9819.

USED CAR LOT, OWNER RETIRING after many years, lot for rent, stock for sale. 656-2432 days, 656-4482 after 5pm.

PRIME MARINE AREA TO lease, Harbour Rd. Sidney. 656-3513.

SMALL FULL TIME JANITORIAL Service for sale. Victoria Press Box 296.

$356 WEEKLY GUARANTEED. Work from home. Reply to Victoria Press Box 282.

INVESTORS. U.S. GAME SHOW at Osmonds Studio. Units $20,000., $10,000. 642-4551.

241 BUSINESS OPPORTUNITIES WANTED

RETIRING? I WISH TO PURCHASE successful business showing suitable return. Victoria Press Box 310.

WANTED: RESTAURANT OR vacant store, 4000-5000 sq. ft. 477-4439, 382-7133.

244 REVENUE PROPERTY

TWO HOUSES — 1 LOT $69,900

2 Homes in good condition, one with 2 bdrms rents for $325, the other a 4-bdrm rents for $450. Total rents are $775 with tenants paying their own utilities. This has to be better than a SxS duplex either to live in or as an investment. Call NOW!

TRIPLEX $69,900 $10,000 DOWN

Located off Gorge Road in an ideal rental convenience area. This conversion triplex features two self contained suites up and a large 1-bdrm main suite. Rentals total $7944 annually and vendor will carry via an Argreement for Sale at 12¼% with $10,000 down to approved credit.

10% C.C.A. DUPLEX

$53,900 assumable mortgage at 11¾% due Sept. '84 and vendor will carry a second at 12% to approved credit. Located in Glen Lake area. Rents total $675 for the 3 and 2-bdrm suite each with FP. $79,900.

FANTASTIC BUY

10 Housekeeping rooms, Upper Pandora. Gross over $11,200. Asking $77,900.

$61,900 10% C.C.A.

Makes this vacant 2-bdrm deluxe Rockland Condo with FP and ensuite laundry an excellent buy.

LEE WROBEL RANDY SMALL
385-1431 388-6275
#865, 654
British American Realty Ltd.

CLASS 32—10%

10 suite fully rented. 3 offices presently grossing approx. $48,500. Offices on net net basis. Present owner using 2200 square feet, but will move for new owners. Hurry on this one, last chance for 10% C.C.A.
WAYNE BUTTERFIELD
382-8101 or res. 479-7030
National Trust Co.

"MONEY MAKER"

8 Unit Revenue. Immaculate housekeeping units, 4 baths, 3 fireplaces. Gross $13,200. Large 10½% mortgage. 15% return. $79,900.
MONNA SNOPEK 478-0915
Block Bros. Realty Ltd. 478-5561

244 REVENUE PROPERTY

BROWN BROS on LANSHARD
"People Helping People"

TAX SHELTER APT. BLOCKS

Class 32 — 10% C.C.A. Murbs with A.R.P. Subsidy, fully rented with cash flow.

24 Suite	$720,000
33 Suite	$875,000
61 Suite	$1,600,000

and others small and large.
GEOFF SINGLETON 592-1429
or 385-8771 (anytime)

COACH HOUSE REALTY LTD. 381-5255

DOWNTOWN APARTMENT ROOMING HOUSE 27 Suites

This brick & masonry building is located just 3 blocks from City Hall and has been completely updated to meet all existing fire codes. An excellent holding property. Redecorated throughout with all new floor & wall coverings. Hot water heat & low expenses on the projected gross of over $50,000. Asking $329,000. M.L.S.

Bruce Gibson of Coach House Realty Ltd. 381-5255.

FAIRFIELD! INTERESTING 7 SUITER!

A solid and attractive revenue producer smack dab in the heart of Fairfield. Grossing over $13,000 and offering attractive, one or two-bedroom owners suites. 60x120 lot zoned R32 with lots of parking. Quiet street. Excellent no vacancy rental area. Asking $97,500 and vendor will carry secondary financing. MLS. JACK PETRIE at 598-8736 (res) or 598-3321 (bus).
JACK MEARS
OAK BAY REALTY LTD.

SxS Duplex Plus!! Mt. Tolmie Area

The PLUS is TWO ground-level IN-LAW SUITES, each side having 3 Bedrooms, LR or REc. Rm., 4 pce. bath and large dine-in kitchen. The upper level each side has LR with FP, separate dining room, eat-in kitchen, 3 good bedrooms and 4 pce. bath. Lot size: 70'x137', circular drive and paved parking for 8 cars. Ideal for TWO LARGE families! Exclusive. Very well priced at: $115,900.
385-2481 ED JUPP Res. 386-7884
SWINERTON, STEWART CLARK, LTD.
REALTY WORLD

TRADES OFFERS LOW DOWN

—16-unit townhouse located Sooke Village. Fully rented. Large first mortgages on each unit. Has 10% Capital Co.' Allowance. $512,000.
—15 suite apartment located on Esquimalt Road. Good mix of suites and shows excellent net revenue — $285,000.

LARRY HADDON
385-1431 592-7735
British American Realty Ltd.

OWNER SUITE PLUS Housekeeping Units

This older home, within ½ mile of City Hall, shows a good return for your investment dollar. Because of location, this home seldom has a vacancy. Owner suite plus 7 semi-contained units. To view,
TRICIA PARKER
477-7291 Anytime
D.F.H. REAL ESTATE LTD.

TRADE OPPORTUNITY

3 side-by-side duplexes, located in attractive area of Colwood. 10% CCA on each. Owners will consider trades, on any type of real estate or will carry mortgages. Each side rented at $325.00. Asking price of $90,000. For details phone Richard McKenzie 388-7868 or 479-5047.

DUNSMUIR PROPERTIES

DUPLEX SIDE BY SIDE 1379-1381 HILLSIDE

2 bedrooms living room and kitchen each side full bsmt and drive in garages. Possible potential for future development. Full price $84,000. Call Harold Ware, CASTLE PROPERTIES LTD., Office: 386-6164 RES. 385-1580.

5 SUITES

in older home PLUS AN ADDITIONAL CITY LOT. Ready for you to develop. The home has been converted into 5 semi-contained suites. Situated on a quiet street within walking distance of town, thus assuring good rental revenue. Needs T.L.C. MLS. $85,000.
TRICIA PARKER
477-7291 Anytime
D.F.H. REAL ESTATE LTD.

BY THE PARK THE SEA COOK ST. VILLAGE

Very well maintained 7 unit conversion in the PRIME LOCATION. Never a vacancy, showing good return. For details please phone. $110,000.

JOHN BAXTER
382-8101 382-8037 Res.
National Trust (Douglas)

REST HOME

LOCATED IN TOP AREA. Fully equipped and sold as runing operation. Ideal husband and wife team with some help. Priced to sell at $155,000. Showing good return, operated under gov't license. Due to type of operation information is not given over the phone. If interested call for FRANK DISCUSSION.
BRUCE BATEMAN 384-2827
THE PERMANENT 477-0141

SIDNEY REVENUE

These two fully rented residential buildings can show a net return after expenses of $16,000. Excellent property for development in years to come. Owner will consider trades on $179,900.

Contact Stan Pollard, Realspan Properties Ltd. 388-6454.

APARTMENT BLOCK

Modern, 27-suite block with elevator and balconies, only 6 yrs. old, in city location. P and L with listing salesman. Asking $510,000.
TARA BHALLA 381-2233, 382-8879
OCEAN CITY REALTY LTD.

23,600 APPROXIMATELY OF zoned, M2 property. Property has three old homes on this property. This could be Dandy Holding Property, or could also build right away. No leases on the Rental Homes. Make your offer.
CALL HAROLD WARE, CASTLE PROPERTIES LTD., OFFICE: 386-6164. RES.: 385-1580.

10% CCA. HURRY

Last chance. 58 suites Vendor to guarantee $200,000. gross 1980. Asking only $1,500,000. Call BILL PETTINGER 386-3494 (24 Hrs.).
CENTURY 21 Western Homs
1037 Cloverdale Ave.
386-3494 (24 Hrs.).

244 REVENUE PROPERTY

GREAT LOCATION

Medical Dental Bldg, central Victoria, conc. block Const., elevator etc. 12% financing available this vendor. Revenue can be legally increased. Offers to $325,000. ML. For detail call
HERB McDANNOLD 384-6768
THE PERMANENT 382-9191

$69,900.00

James Bay duplex, side by side conversion on Kingston Street. Close to Parliament buildings, completely furnished and always rented. Good financing available, $20,000 down could handle. For details phone Doug MacKillop 384-0308. Island Homes Realty Ltd. 386-7545.

TUDOR STYLING SXS DUPLEX

Well located on a quiet street with three bedrooms, 1½ baths each side. 51'x120' lot. Rents $337. each side. 6 yrs. old. Asking $75,000.
385-7744 Cliff Salmond 477-3626
GARDNER REALTY LTD.

10% C.C.A.

SxS Duplex
on 2 acres
3 bedrooms and fireplace
Asking Price $75,000
Richard Holmes
Brian Spark
384-8124
Pemberton, Holmes Ltd.

APARTMENT BLKS AVAILABLE
Contact Bing Richards 388-7868, 388-5464 Pgr. 732.
DUNSMUIR PROPERTIES LTD.

SOUTH FAIRFIELD
Excellent 4 suite conversion near Beacon Hill. Excellent value at $119,500. 383-5118.

245 REVENUE PROPERTIES WANTED

DUPLEXES Under Construction 5% C.C.A.

Vendor will sell complete duplex for $15,000 down, balance due in 1 year at 12% on asking price of $120,000. Further details call
ALMER OLSON/BILL JENSEN
Royal Trust 384-8001

14 RENTAL TOWNHOUSES 5% C.C.A.

One year old. 13 units, 3 bedrooms, 1 unit 2 bedrooms. Asking price $621,180. For further details please call.
ALMER OLSON/BILL JENSEN
Royal Trust 384-8001

WANTED 20-100 SUITES

Apartment buildings in good repair for serious purchaser. Quick decisions. Call
FRED CARVER 595-8664
Henderson Realty 385-9741

$83,500

Four one bedroom units in good area with a $50,000 First Mtge. at 11% due in July 1984. For further details call.
BILL JENSEN
Royal Trust 384-8001

APT. BLDG. WANTED

Private party wants apartment building in good residential area. Approx. 30-40 suites. Offering good cash payment. 478-5617.

APTS. UP TO 40 SUITES. IMMEDIATE REPLY.
477-0191 SYL SHUMKA 595-1337
Royal Trust

247 COMMERCIAL OR INDUSTRIAL PROPERTIES

A NEW IDEA IN WAREHOUSING AND OFFICE

NOW LEASING NOW SELLING

Strata Units 1350 Sq. Ft. to 20,000 Sq. Ft. Choose the size you need. 831 Devonshire Commerce Park. Located close to New Tillicum Shopping Centre.

B. SIDHU	A. MARR
I. LIDSTONE	L. PAGE
G. ELLIS	T. RADWAY
D. TAYLOR	J. BUNYAN

INVESTMENT OPPORTUNITY

Warehouse — Fully leased on triple net. Rental average $41,300/per annum till 1983. Asking price $425,000, at 11¼% 1st mortgage, $290,000. For further information call:
388-4434 ARNOLD MARR 477-6233
WESTMONT REALTY
(1977) LTD. 388-4434

WHITTOME'S

Building Opportunity Warehousing Light Manufacturing 15,661 Sq. ft.

DEVELOPMENT PERMIT AREA #2 — 35 FT. HEIGHT LIMIT — SPACE FOR 2 or 3 SMALL WAREHOUSES IN FAST GROWING GENERAL INDUSTRIAL AREA — STRAT POSSIBILITIES. FULL ASKING PRICE OF $125,000 REPRESENTS APPROXIMATELY $8 PER SQUARE FOOT. SMALL HOME IN EXCELLENT RENTAL CONDITION IF CONSIDERING AS HOLDING PROPERTY. FOR FURTHER INFORMATION CALL:
388-4271 MR. YELLS 383-5039
388-4271 MR. JOHNSON 592-3573
J. H. WHITTOME & CO., LTD.

REALSPAN PROPERTIES LTD.
846 BROUGHTON 388-6454

"READY TO BUILD"

Vacant light industry site of 5625 sq. ft. for $59,500 and located close to highway intersection at Town and Country. Split level entry to 1500 sq. ft. of offices up, 500 sq. ft. of offices down plus 1000 sq. ft. of warehouse with loading door. On site parking. Services installed, architect plans and building permit issued.

BRENT D. EWING
388-6454 658-5661

LIGHT INDUSTRIAL Approx. 75,000 sq. ft. (1.6 Acres)

Centrally located with good access to all business areas — ideal for distribution, warehousing, light manufacturing, etc. Vendor would consider sub-dividing. One of the last remaining good sized properties of its kind with road and rail access. For further details please call:
386-2111 A. WESTGATE 656-3423
386-2111 W. HOOKER 652-3634
MONTREAL TRUST CO.

WAREHOUSE/OFFICE

6 deluxe offices with approx. 7000 sq. ft. storage. Large refrigeration unit. Excellent financing. Vendor has a tenant who will lease back $1950. per month triple net, or building can be vacated. Great opportunity, offers to $235,000. Exclusively with
PATRICK SKILLINGS
477-7291 384-8075 (Pgr. 1204)
D.F.H. REAL ESTATE LTD.

247 COMMERCIAL OR INDUSTRIAL PROPERTIES

COMMERCIAL PROPERTIES

1. Brick one storey (high ceilings) building on busy one way street short distance from downtown centre. 7200 (approx.), cement floor, drive through door, good display windows and building appears in nice condition.
2. Very busy location in heart of Colwood — APPROVED FOR MINI WAREHOUSE PROJECT (none existing in area) Traffic count 17 months ago 32,700 vehicles per day. Almost 2 acres in a rapidly developing area, good level land. $390,000.

Contact Michael Burr 595-2165
david burr ltd. 384-9335

COMMERCIAL VICTORIA

Located just off Douglas St. this bldg. offers 3324 sq. ft. of finished office space with balconies and over 1000 sq. ft. of ground floor commercial. Presently the bldg. is vacant but with an increased demand for office space approaching this bldg. offers terrific investment potential. Parking includled. Just listed at $149,500.
479-5270 Geoff Field 477-1841
388-5464 Pgr. 550
BLOCK BROS. REALTY LTD.

THE NEW ROYAL OAK INDUSTRIAL PARK

The most desirable industrial area in the Greater Victoria area is now zoned. I have various size parcels of land that will complement your business. Lease arrangements can be made to suit you if you prefer. For further details, call:
STAN TRONT 477-2829
Henderson Realty Ltd. 385-9741

APARTMENT BLKS.

12 SUITES — 6 2-Bedrooms and 6 1-bdrm. Only 7 yrs. old. Mtge. of $100,000 at only 9½%. May be assumed. Asking $255,000.
38 Suites. Elevator and balconies. Full price: $895,000
44 Suites. Elevator and balconies. $1,035,000
6 Suites plus caretakers suite. $1,350,000
Financial Statements Available. Call HAROLD WARE, CASTLE PROPERTIES, OFFICE: 386-6164. RES.: 385-1580.

WATERFRONT MOTEL, TRAILER PARK

3.7 acres, duel zoning. Consisting of 5 cabins, 17 trailer pads plus lovely owners residence. Asking $2.32 per sq. ft. including all improvements.
JUDY JOHNSON
477-0191 (24 hours)
Royal Trust

BEAUTIFULLY DESIGNED 3 STOREY OFFICE BLDG.
Concrete & concrete block construction. Excellent location in Downtown core. Approx. 10,000 sq. ft. leaseable space. Ideal for Dr., Lawyers, etc. Vendor will carry financing at reasonable rate. $785,000. Millie Harrison. Res. 748-9439. Block Bros. Realty Ltd. 746-4175-L120.

DUNCAN SHOPPING CENTRE $650,000

9 month old, fully leased centre on the highway. For details call:
GLENN NICHOLLS
385-9741 598-7689
HENDERSON REALTY LTD.

KEATING IDUSTRIAL AREA
For lease on a triple net basis 4200 sq. ft. new concrete block building with 2000 sq. ft. office space and 2200 sq. ft. of shop facilities. Further information phone Ron Tidman 656-3463, Dave Thomson 652-1040.

COMMERCIAL

Fully-leased, national tenant, over 1 acre of land, two miles from city center, 10% first mortgage. $795,000. Victoria Press, Box 192.

3 - COMMERCIAL LOTS FOR sale, Audley St., Just off Douglas. $59,000 ea. Phone Reg Midgley 385-8756.

LARGE BUILDING, DOWNtown on Government Street for sale or rent. Victoria Press Box 286.

LOT FOR SALE BY OWNER. 84'x120', Vic West, 1 mile from City Hall. 477-5130 after 6 pm.

FOR LEASE 1555 SQ. FT. 1610 Island Hwy. 385-2433 or 478-6859.

250 HOUSES FOR SALE

BLOCK BROS.

See Our Weekly
BESTSELLERS
CATALOGUE

OPEN HOUSE SUN., 2-4:30

4222 and 4226 KINCAID Excellent Location!

New tudor style 3 bdrm. home has attractive fireplace, 3 pc. ensuite and co-ordinated decorating. In an area of new homes in High Quadra.

$84,900
Large family home has 1450 sq. ft. plus finished rec. rm. with fireplace. Master bedroom has 3 pce. ensuite, living room features corner fireplace. There's a good size workshop off the double garage and views of the highland hills. Be in this quality brand new home for Christmas $89,900.
DON and SHIRLEY MILLS
386-3231 479-0570

GORDON HEAD
$84,900
Need "large" rooms for "large" furniture? This 20-yr.-old 3-bedrm. full basement home is solidly built and every room is "BIG". Needs some fixing but bring me your best offer. MLS. 43674.
MARGARET PRICE
386-3231 477-1941 388-6275 Pgr 461

IS A WORKSHOP IMPORTANT TO YOU?

Immediate possession can be given on this 2-4 bedrm. home with attached workshop (48x18) close to town, superbly insulated. Maple kitchen cabinets and Franklin fireplace in liv. rm. LET'S have your offer on $64,900.
MARGARET PRICE
386-3231 477-1941 388-6275 Pgr 461

FAMILY HOME

Attractive white bungalow with 3 bedrooms available for $57,500. the kitchen is spacious, 11.8x17.6 and contains lenty of cupboards. Enjoy a cosy fireplaced living room. Good size bathroom. Workshop and laundry room below. Garden is small but its a fenced property safe for children.
ROB AND SUE FUKUSHIMA
386-3231 598-5245

$74,900 1318 RICHARDSON

Charming 3-BR, full basement family home, views of city. Vendor will carry at 13% to qualified purchaser. Exclusive.

GAIL JENKINS 478-6458
VIDCO 388-4232

250 HOUSES FOR SALE

BLOCK BROS.

See Our Weekly
BESTSELLERS
CATALOGUE

DEAN PARK OPEN SAT. and SUN. 2-4 P.M.

An extraordinarily well built energy saver home. Very suitable for the large family. ⅓ acre, view across Haro Straits. 3 bedrooms, 3 baths, 2 heatilator fireplaces, basement roughed-in, 1880 sq. ft. on main. Another 1000 sq. ft. for development in attic area, studio etc. Large assumable loan at 10½%. 1773 Orcas Park Terrace. L.B.
Al Bull Office Dick Strobl
477-2149 477-1841 477-0450

SAANICH EAST 3 BEDROOMS 2 YEARS OLD YES, ONLY $62,000

This charming 2 storey home is only steps to a bus stop and close to schools and shopping. The ground floor can easily be developed for an in-law suite. Low down payment to large existing mortgage. Hurry on this one.
Al Bull Office Dick Strobl
477-2149 477-1841 477-0450

TRIANGLE MOUNTAIN 3342 FULTON RD. OPEN SUN. 1:30-3:30

Where the air is clear, clean, peace and quiet high on a mountain, spacious split level. Gracious living room with massive rock fireplace. Separate dining room with built-in buffet. 3 bedrooms (master ensuite) and den. 3 full baths. Beautiful treed lot. $79,500. Call me today:
Flo Bilinsky Office Erna Ellsay
479-7266 477-1841 477-5705

SOUTH OAK BAY GRACIOUS TUDOR RESIDENCE

In an area of Exclusive Homes, an 11-room Character Residence. On the main floor a formal living room, firepice with bi-fold doors, an exceptionally charming dining room with original panelling, beams, built-in cupboards and fireplace, den with tiled fireplace and leaded-light cupboards, office or 5th bedroom, newly remodelled kitchen with citation cabinets, family room with Nordic stove and 2-piece bathroom off. Upstairs are 4 bedrooms, built-in features, and 4-piece bathroom. The full basement has 29 ft. recreation room, "cold storage" room, a shower and a toilet. The garage is separated. There is a sundeck and greenhouse in a delightfully secluded garden (double lot). The perfect Family Home where the original charm has been excllently maintained with meticulous care. Exclusive. — Offered at $149,000.
SHELAGH HALL
Residence (24 Hrs.) Office
592-2723 477-1841

NORTH OAK BAY WILLOWS SCHOOL AREA

In an excellent location close to schools, bus and shops, an immaculate 2-bedroom cottage. Bright livingroom, well planned kitchen with ample cupboards and dining area, laundry room adjoining. New electric heating system, wiring and plumbing updated, recently re-decorated throughout, veranda across front of house, separate garage. The home would be ideal for small family or retired couple. Home qualifies for First Home Government Grant, also, excellent financing available. Offered at $53,900.
SHELAGH HAL
Residence (24 Hrs.) Office
592-2723 477-1841

$64,900

Super 2-bedroom no-step bungalow on large lot. Very spacious rooms, hardwood floors throughout and attached garage. Excellent location with commercial potential. Call me now for more details.
652-3206 Anne Howard 477-1841

DEEP COVE SEA VIEWS

New home overlooking Deep Cove and Saanich Inlet — home includes roomy living room with fireplace. Floor to ceiling brick. Bright kitchen with separate dining room. 3 bedrooms up, master with ensuite and walk-in closet plus many other features. Balcony entrance etc. add to this 1000 ft. down, includes sewing, laundry, rec. room and studio all on ½ acre of good land. To view on the asking price of $117,500. call:
477-4105 Gerry L. Lloyd 477-1841

QUIET PART OF SIDNEY

Home has many sea glimpses of Sidney harbour. This family home is less than 1 year old and has a large 1st. mortgage at 12½%. Features a pleasant living room with heatilator fireplace in a floor to ceiling used brick face. Natural cedar vaulted ceiling, large country kitchen with entry onto a wrap around sundeck add three bedrooms (master has 3-piece ensute) good carpets thrughout. Rec. rom down plus a hobby/TV room all on a nice lot with fruit trees. Asking $74,500. Call:
479-4105 Gerry L. Lloyd 477-1841

OPEN HOUSE SUN. 2-4 1213 Clovelly Terrace HIGH TATTERSAL AREA $85,900

Beautifully maintained home on aprox. ⅓ acre, 2 bedrooms and den. Utility room on main floor. Part basement with small den and bathroom. A must to see.
Joyce MacDonald Ruth Ashurst
OFFICE
384-8334 477-1841 598-2976

2855 CEDAR HILL RD.

Drive by this 2-bedroom older solid home and call me for appointments to view. Cosy living room with cheery fireplace, convenient kichen with eating area, 4-piece bath. Rull basement. Economical oil heat. Ideal starter or retirement home. Priced at $42,000.
Buzz Mainprize
658-8268 477-1841

NEW EXCLUSIVE GORGE

Quality built and spacious family home on a lovely quiet and treed cul-De-sac. An area of modern and attractive homes. Four bedrooms, 3 baths, rec. room with firepace, workshop. Entertainment style lrge living room with vaulted ceiling and feature white rock firepice. Delightful kitchen. $88,900. EXCLUSIVE.
Dave Vogelgesang
388-5464 477-1841
Pgr. 760 Office

SOUTH OAK BAY CLASSIC WEST COAST (Under Construction)

Situated in a prime residential area and on a beautifully treed and lawned garden, a classsical WEST COST residence now under construction. Reception hall, formal dining room, family room, full staircase to 3 bedrooms. 2 fireplace. Detached double garage. Full details regarding construction carpeting, financing and trades: EXCLUSIVE. $169,000.
TED WALFORD
Residence (24 Hrs.)
Office Office
598-1420 477-1841

250 HOUSES FOR SALE

BLOCK BROS.

STADACONA PARK NORTH BACK LANE $65,500

On a quiet street, with a delightful back lane, an immaculate and spacious 2 bedroom home with 2 additional bedrooms in the high basement. Living room with fireplace, dining room and a large modernized kitchen with "Pantry" alcove. Garage. Fully fenced garden. EXCLUSIVE. $65,500.
TED WALFORD
Residence (24 Hrs.)
Office Office
598-1420 477-1841

CADBORO BAY "BEACH" COTTAGE $57,500

A delightdul, 2-bedroom cottage in need of some repair. Intriguing, divided living room with fireplace, dining room, and large modernized kitchen with breakfast room. Electric heat. Just a few hundred feet to Cadboro Bay beach and Village shopping. EXCLUSIVE. $57,500.
TED WALFORD
REsidence (24 Hrs.)
Office Office
598-1420 477-1841

JACK MEARS
OAK BAY REALTY LTD.
2194 OAK BAY 598-3321

Where Trust Is
The Basis Of All Business

WANTED! T.L.C.

Yes, I'm solid and sound but I need someone to pretty me up. I'm on a 50x134 lot in Oak Bay, two bedrooms, living room with fireplace and an eating area in the kitchen. I have 100-amp wiring, copper plumbing and I was given a new roof three years ago. My owner is asking $59,900 and I can be shown by calling MARJ NAPPER or MARKIE MUNN at 598-3321 anytime.

KISS!

The Northwind goodbye! Professionally insulated bungalow offering 3 bedrooms, dining room, modernized kitchen with charming breakfast nook, large master bedroom, warm, woody living room with cozy fireplace. There's more! Laundry room off kitchen, sundeck, greenhouse. Attractive, fenced lot. There's some cosmetic work here and there but try your offer today as vendors anxious. Asking $51,000. MLS. BONUS! Close to town in ideal location. JACK PETRIE at 598-8736 (res.) or 598-3321 (bus.).

LOW COST LIVING

Super 2 bedroom, no-step bungalow in immaculate condition. Cozy living room with fireplace. Modern kitchen with large eating area, secluded, fenced yard. Shake roof. Only $44,900. MLS. BILL McCARTER at 592-3970 or 598-3321.

SHAWNIGAN LAKE FRONTAGE

Western, sunny aspect, 3-bedroom cottage. Electric heat for year-round living, inline living/dining room. Kitchen. Built in bunks in 2 bedrooms. Brick fireplace. Cedar siding exterior. Extra sleeping cabin. Good dock. $85,000. MLS. BILL McCARTER at 592-3970 or 598-3321.

HIGHLANDS HIDEAWAY

Ten-acre view property. Consists of up and down duplex — 2 bedrooms each. Log cabin with 1 bedroom and sleeping loft-character cottage with large sundeck and smaller one-bedroom. Small garden area. 5-stall stable. An interesting property close to town. Possible to divide into 2 parcels. Asking $150,000. BILL McCARTER at 592-3970 or 598-3321.

DUPLEX

—4 bedrooms up, 1 bedroom down.
—Separate entrances.
—Separate utilities.
—South facing balconies.
—Off-street parking, paved.
—Shared laundry room.
For the family that wants an investment as well as a home! $70,000. RON KLIZS at 383-0497 (res.) or 598-3321 (bus.).

WATERFRONT

Seclusion and privacy with 233 feet of waterfront, twenty minutes from town, for $74,900. Three bedrooms, two bathrooms, and a large living room overlooking Florence Lake. This home needs a family, that wants to live their vacation year round! RON KLIZS at 383-0497 (res.) or 598-3321 (bus.).

Member
Relocation Services Canada

REALSPAN PROPERTIES LTD.
846 BROUGHTON 388-6454

SUPER VIEWS! 12% Financing

Plus 3,600 sq. ft. of fully-developed living space. Sunken LR, formal DR, 2 fireplace's, 4 bedrooms, 3 baths, could have in-law suite. Extra parking. Must be seen to appreciate the views. Offered at $105,000. M.L.S. To view call:

PATRICK SUPEENE
478-6294 388-6454 (24 hrs.)

MEMBER—ALL POINTS
RELOCATION SERVICE

DFH
D. F. Hanley
& Associates Ltd.
1557 McKenzie 477-7284

JAMES BAY CONVENIANCE

Situated on an easy care lot suiable for starters, a family or retireds; this 1,280 sq. ft. home has 3 bedrooms, living and dining rooms, kitchen with pantry and 4 pce. bath plus a full basement. Call now for details. Asking $58,900

BEV HIGHTON
477-7284 Bus 477-5603 Res

COLWOOD $54,500

Throw away the car keys, this house is close to stores and a bus route. 2 bdrms on the main floor, plus 1-bdrm down in full bsmt. Fenced level lot with some seclusion. Good mtge. that can be assumed by qualified purchaser. See it NOW. ML 43682.
HAZEL CLARKE 658-5656
AL SWETNAM 477-5606
KNOWLES REALTY LTD.
384-8101

250 HOUSES FOR SALE

FOR SALE
Royal Trust
477-0191
384-8001

OPEN HOUSE SAT., 2-4 3867 BEDFORD AVE. $169,900

Brand new. Exquisite setting. 10 Mile Point area. Ground floor entrance to Living and in line Dining room with FP. Spacious kitchen with fam. room and Franklin wood stove. 3 bdrms up with Rec room, 3 bath. Double garage all on 60x208 lot. In attendance.
PETER TER VEER
479-1588 or 384-8001

SUN., 1:30-4:00 2537 MILL HILL NEW LISTING — SELWYN ESTATES

This tastefully impressive 3-BR contemporary is located in a preferred area of executive homes. Quality throughout, from the lush carpeting to the excellent decor and heatilator fireplace in the spacious 17x17.2 living room. Cedar siding exterior, thermopane windows, large sundrenched deck. Over ⅓ acre, this property backs onto treed parkland yet has full exposure to that very precious sunshine. $85,900.
JACK WITHAAR
478-5208 or 384-8001

3321 GLASGOW SATURDAY, 2-4 p.m. SOLID AND COMFORTABLE

1935 3-bedroom full basement coved ceiling home. Attractive fireplace in living room — Crestwood (large) kitchen. Drive-in garage. Well kept. Pleasant yard for vegetable growing and fruit trees. Neat, well maintained. Asking $59,900. MLS.
477-0191 SYL SHUMKA 595-1337

1910 CASA MARCIA SAT. and SUN., 2-4 p.m.

MOVE NOW!
Plan to view this 3-bedroom home that is tastefully decorated and conveniently planned. The main floor has 2 bedrooms, a great kitchen with sea glimpses and a nice size living and dining room. The lower level has rec room and extra bedroom, and yes, you can move now. Be in for Christmas. $89,900.
477-0191 JOAN FRASER 479-6663

911 WOODHALL SUNDAY, 1-4 p.m.

West Coast contemporary in exclusive Christmas Hill area. Over 2400 sq. ft. of finished living area, featuring a spacious kitchen, family room with Franklin fireplace, living room with floor to ceiling fireplace, 3 bedrooms, 2½ baths, large loft plus spiral stairs to third floor studio. Exceptional $79,500 Mortgage at 11% (qualified purchaser). Don't just drive by, this is a must see home!! MLS. Asking $116,000.
GALE CHRISTENSON
477-0191 477-7047
477-0191 ROB FRASER 479-1062

SEAVIEWS

Gracious home on quiet cul-de-sac. Living room with white brick fireplace, dining room and kitchen all enjoy views. Three bedrooms, master 3-piece ensuite. Downstairs panelled den with Franklin FP, large extra bedroom with 4-piece bath, laundry room, workshop. Exclusive, view by appointment only. $138,500.
MRS. MARILYN WOODWARD
477-2722 or 384-8001

LANDSEND ROAD! APPROX. 2 ACRES

Specialty home with sea views from living room, sep. dining area and master bedroom suite totally private with separate studio. Childrens rooms and family room on separate level. Open contemporary plan with great appeal for the design conscious. Asking $155,000. For full information call
JEANNIE DEWHURST
658-8980 or 384-8001

DECIDELY DIFFERENT

Very open and interesting contemporary. 2 bedrooms and lounge up. Living room, dining kitchen, bedroom and bath on main. Lower — bedroom, bath and rec room. Extensive use of wood and glass. Come and see inside. Make your offer on $125,000. Call JEANNIE DEWHURST "The Realtor Who Believes in Broadmead" 658-8980 or 384-8001.

LUCKY SOOKE FOLK

Now you can purchase a modern 2-BDRM Condo for $25,000. Walk to the beach — it's on the complex property. The LR has a fine open FP, wall to wall throughout. Outsize MBR, stove and fridge included.
JACK WITHAAR 478-5208
DAR GARSIDE 384-8001

THE BEST OF BOTH WORLDS

New home, prestige area and great existing financing. 2 bedrooms plus family room. $119,900.
JEANNIE DEWHURST
658-8980 or 384-8001

PUT THIS ON MY DREAM LIST!

Broadmead family home designed for one and all! $159,000. Because it isn't quite finished. Just listed
GARY WILLIAMS
384-8075 Pgr. 1379 or 384-8001

SIDNEY!

Value = $80's
Price —
try the mid $70's
4-BDRM, family home with family room. Quite street. Lovely property — $79,900.
GARY WILLIAMS
384-8075 Pgr. 1379 or 384-8001

FOR THE BEST YEARS OF YOUR LIFE!

If a home means charm, warmth and atmosphere to you — here is a well built 3-bedroom family home of an affordable price. Extra large lot for extra room. Nice floor plan and decor awaits your inspection of this Spanish style home. Distant sea glimpses off sundeck and offered for sale at only $67,500. To view please call:
477-0191 KNUD SCHWER 478-8203

DANDY LOCATION

Year old 3-bedroom home in Mt. Douglas area. Sparkling with cleanliness. Energy conscious heater in basement reduces hydro costs. Well priced at $77,500. For further information call:
477-0191 BABE JETKO 721-3851

4 BEDROOM LAMBRICK PARK

Large living room with fireplace, family size dining room with sliding doors onto private patio. Beautiful cabinet kitchen, family room, 2½ baths, double drive-in garage. 70x134 ft. lot. All combine to make this quality built split level home an attractive buy at $94,500. MLS 43738. Please call anytime.
477-0191 JACK MOEN 658-5448

ONLY $67,500

Excellent retirement or starter home, immaculate thru-out. 2 BRS on main, LR with fireplace and Oak Floors. Large extra room with FP down. Garden well landscaped. Close to shopping centre. Possession Feb. Exclusive with CONNIE REYNOLDS, 477-0007, HAZEL CAMPBELL, 598-3594 or 384-8001 anytime.

250 HOUSES FOR SALE

FOR SALE
Royal Trust
477-0191
384-8001

THINKING ABOUT MOVING TO VICTORIA?

Drop us a line and we'll be pleased to send you our Real Estate Market Information Kit. No Obligation. "The McGregors" 201-3400 Douglas St., Victoria, B.C. V8Z 3L5.

EXTRA LARGE LOT

72x124 lot with a separate garage. Plus a well maintained 3-bedroom full basement home. Living room, California style kitchen. Rumpus room. New MLS. Asking $55,900.
477-0191 SYL SHUMKA 595-1337

SEASPRAY PROPERTIES LTD./REALTOR
1911 QUADRA ST. 386-3124
1175 NEWPORT 595-3151
1677 POPLAR 477-7131

XMAS PREVIEW OPEN SAT. and SUN.

At 1007 LOHBRUNNER in Broadmead (off Emily Carr). 1:30-4:00. It is NEW, it is DIFFERENT and you have to SEE INSIDE to appreciate it. Top quality, lush carpeting, 4 bdrms, 3 baths, Fam Rm with Heatilator FP off spacious Kitchen with Garden window and built-in Jenn-Air stove. Sunken Liv Rm and exceptional large Formal Dining Rm PLUS MANY MORE EXTRAS. In Attendance:
GRETA HOFMEISTER
477-7131 383-4755

OPEN HOME $94,900

1765 CEDAR HILL X RD.
SUN., 2-4
477-7131 DOUG POSKITT 477-0645

WATERVIEW FIRE SALE

This fantastic located home had a fire — and we can now offer you — lot — Part burned home — new set of plans and permits ALL FOR $55,000. Located on Penzance St. overlooking The Straits. For info call:
THE PRIMGAARDS
477-7131 595-0306

WANT A VIEW? $94,900

This excellent property located on Tolmie slope off Cedar Hill X Rd. offers spectacular VIEWS from all the sitting areas. 3 bdrms, entertainment size Living Rm, sep Dining rm are some of the features here.
477-7131 DOUG POSKITT 477-0645

SIDNEY SPLIT $64,900

Definitely SIDNEY'S BEST BUY — Cedar and Shake home with Fam Room off Kitchen AND MUCH MORE.
477-7131 DOUG POSKITT 477-0645

GORDON HEAD OFFERS WANTED

Vendors anxious to sell older 2 bdrm, full basement home. Large fenced level lot on McKenzie close to the University. ALL OFFERS SERIOUSLY CONSIDERED ON

$49,900
EILEEN MARTIN
477-7050

HOUSE and 3 LOTS

Good investment here — House for the fixer upper and 3 LOTS — ONLY $98,500.
477-7131 KEN POSKITT 656-7101

NEEDED

No step home in Sidney up to $65,000 and house in rural setting $55,000.
477-7131 KEN POSKITT 656-7101

MOVE IN FOR XMAS $88,900

YES — this brand new 3-bdrm Spanish style home is ready for you to move into. 1½ baths, double enclosed carport, energy saving features, tastefully decorated, located on a quiet GORDON HEAD cul-de-sac. See it today!
DONNA BARTON
477-7131 595-7685

HOME PLUS REVENUE

Very attractive 2-bdrm bungalow on a large well maintained landscaped lot. Great fam Room off the Kitchen with features Cedar walls and airtight stove. Cozy cottage on the property rents for $200 per month. A SUPER BUY!! For additional info or to view call:
DONNA BARTON
477-7131 595-7685

ONE-LEVEL HOME PLUS REVENUE COTTAGE

A dream come true. A super 2-Bdrm and fam room home on large well landscaped lot — truly a country setting. There's an assumable mortgage at 12¾% plus a revenue cottage that's presently rented at $200/month. If you have a POOL TABLE, the family room is large enough to accommodate it. Call now for details of this exceptional home in the LANGFORD area. $67,000.
JACK REDMOND
477-7131 592-1540

HOME & LOT DIRECTORY IN COLWOOD Direct from Builder

New homes available Jan. and Feb. Features include thermopane windows, fireplace, FA electric furnace, extra insulation, eating area in kitchen and much more. All homes carry a 5 yr. warranty.

Building lots available in excellent locations. Hilltop or close to ocean. Ideal for custom building.

FOR MORE INFORMATION PH. KEN MILLAR 478-1721 or 384-8075 PAGER 519 ANYTIME

RIDLEY BROS.
DEVELOPMENT CO. LTD.
MEMBER VICTORIA
H.U.D.A.C.

250 HOUSES FOR SALE

OCEAN CITY REALTY LTD.
990 FORT ST. 381-2233

TWO LOVELY ACRES

Three-bedroom home with large workshop, greenhouse, one acre lovely soil and cleared. One acre light trees and bush, creek runs through property. Largely fenced. Close in, only minutes from Woodwards. New exclusive. $74,900.
Ben Greig
381-2233 598-3105

PARADE OF HOMES

$115,000.00

HIGH ON A HILL OVERLOOKING VICTORIA SITS A DELIGHTFUL HOME CLOSE TO UPLANDS GOLF COURSE, UNIVERSITY AND SHOPPING MALL. THE HOME FEATURES A LOVELY DEN WITH SLIDING DOORS TO SECLUDED PATIO. 3 OR 4 BEDROOM. LARGE, SPACIOUS LIVING ROOM WITH DISTANT WATER-VIEWS AND LIGHTS OF VICTORIA. SEP. DININGROOM. MODERN KITCHEN. SPACIOUS FAMILY ROOM WITH FIREPLACE. 2 FULL BATHS. LARGE LOT WITH HUNDREDS OF DOLLARS IN SHRUBS AND FLOWERS AND LOTS MORE.

VIEW ROYAL MECHANICS DREAM

$69,900

LARGE GARAGE DESIGNED FOR EXCELLENT WORKSHOP. SEPARATE PARKING ON LAGE LOT. HOME HAS FULL BASEMENT WITH OFFICE. 4 BEDROOMS. LOVELY, COSY LIVING ROOM WITH FIREPLACE AND W/WALL CARPET. MODERN KITCHEN. SUNPORCH OFF KITCHEN. SITUATED IN A LOVELY COUNTRY SETTING.

$111,900.00 WATERVIEW

.95 ACRE. WELL-BUILT HOME WITH FAMILY ROOM OFF LR. GOOD WATERVIEWS. THREE BEDROOM. FULL BASEMENT WITH LAUNDRY ROOM AND 1 PCE. BATH OTHERWISE ROUGHED IN. H. WOOD FLOORS. SEPARATE DR. KITCHEN WITH DISHWASHER AND EATING AREA.
PAT FORBES
386-2682 381-2233
OCEAN CITY REALTY LTD.

SIDE/SIDE DUPLEX

3 and 2 bedrooms. Look, take over $50,500 mortgage at 10%!!! (Most unusual) Close to bus, shopping etc. Terms arranged at $75,000!! H. BITTERMAN 381-2233

DUPLEX AND HOUSE

On one lot!!! Very unusual property. Live in the hose, — Or, live in the duplex. Nice quiet desired area. (Existing mortgage 11½%). Terms arranged at $125,000. H. BITTERMAN 381-2233.

$51,900

Super assumable mortgage on this lovely 3 bedroom full basement home.
ANITA OR ALEX TAIT
381-2233 388-6275 pager 382

OPEN HOUSE 1930 MAYFAIR DRIVE SAT. 2-4 P.M.

Distant waterviews. Nestled amongst Gary Oaks. In Victoria's picturesque residential area. Breathtakingly beautiful is the only way to describe this 3 br. and den fully developed home. Gleaming hardwood floors. Separate dining room. Spacious bedrooms. Kitchen with eating area is a homemaker's dream. Large lot is beautifully landscaped. Courtesy realtors. $115,000.
PAT FORBES
381-2333 386-2682

GORGE AREA

$49,900 for a cute and comfortable 2 bedroom full basement home. 3rd bedroom down plus laundry and workshop. Assumable mortgage at low rate. Call:
ROB ANGUS 474-2703, 381-2233.

REDUCED $2,000 OPEN HOUSE 1:30-4 FRI./SAT. 2614 SCOTT STREET

2 bdrm home in a nice area of Oaklands/Haultain with 2 bdrms on main and 2 in the full height basement. Nice LR with fireplace. Family sized kitchen with eating area. Level lot, separate garage, new roof, gutters. Offered at $49,900.
382-8879 TARA BHALLA 381-2233

COUNTRY LOVERS

Especially for those who like cedar homes, seclusion and room to roam. This 2 storey 6 month old home on 12 acres is built with the best of materials and set on a sunny clearing amongst the trees. Features family room with fireplace off the kitchen, 4 bedrooms on 2nd floor, built in vacuum, custom kitchen cabinets, 2 heatilator fireplaces, thermopane windows, double garage, and much more — call me to view. Asking $139,900.
MARILYN MOORE 382-8015, 381-2233
OCEAN CITY REALTY LTD.

ROCKLAND

Near Government House. For the discriminating buyer, this charming home built in 1913 offers over 3500 sq. ft. of comfortable family living. Old beams, stained glass windows, custom made British East India rugs and entertainment sized rooms. Over ½ acre of landscaped grounds, a greenhouse, stables, fruit trees, and manicured lawns. This property is offered at $225,000. Serious, qualified buyers please contact:
Pauline Cass
598-1448 or
388-5464, Pgr. 705
SEASPRAY PROPERTIES LTD., 595-3151

250 HOUSES FOR SALE

BOORMAN'S
612 Fort St. 386-7521
2045 Cadboro Bay Rd. 595-1535
BOORMAN INVESTMENT CO. LTD.

BUILD TO SUIT

To your specifications. In one of the most prime locations off Rockland Ave. Cedar shake roof and cedar garage doors would be important requirements. European craftsmen ensures excellence in all stages of development. Priced from $110,000 up. For further information call:
WYNN WRIGHT
Off. 388-7521 Res. 477-6155
KEITH BOORMAN
Off. 388-7521 Res. 598-3730

OPEN HOUSE SAT. and SUN., 2-4 4142 TUXEDO RUSTIC POST AND BEAM

Feed the pheasant and quail from a most charming 1 or 2-bedroom rustic post and beam home.
Situated amongst rock and garden on ¾ of an acre it features custom cabinets, tiled countertop and Jenn-Air range make up a beautiful kitchen.
Large dining room and living room overlooks a very private floodlite patio.
Double windows, heatilator fireplace, built in speaker system combined with solid cedar logs creates a rustic contemporary atmosphere.
Separate Garage with bedroom loft.
WYNN WRIGHT 477-6155
KEITH BOORMAN 598-3730
Bus. 24 hr. 386-7521

WESTERN CEDAR 11 PERCENT MTGE. $106,000

A very deluxe, almost new, West Coast Contemporary home situated on a quiet treed street in the West Burnside Grange Road District. You will be impressed with the sky light over the entrance hall and the extra large living room and dining room. The kitchen is ultra modern and has an adjoining family room with fireplace and sliding glass doors to a cedar sundeck. Off the family room is sewing room or office. The three bedrooms, three bathrooms, roughed-in basement, and double carport make this home ideal for the active family. If you appreciate quality and good taste then hurry to see this new exclusive listing.
IAN BOORMAN
Off. 595-1535 Res. 592-3335

EXCEPTIONAL UPLANDS INDOOR POOL

Situated on ½ acre, on a quiet cul-de-sac just a short walk from the 1st tee of the Golf Club, this very special residence offers 5,000 sq. ft. of gracious living on 3 levels. MAIN FLOOR: living room overlooking breathtaking pool enclosure, dining room, den, huge family kitchen, master suite adjoining sauna and pool area. UPSTAIRS: 3 bedrooms, play area. LOWER LEVEL: Rec room, huge hobby room, plus in-law or staff accommodation. This contemporary home is totally unique, with extensive use of stone, brick, wood, and rich wall coverings, exuding an air of casual elegance. Offered exclusively at $345,000. If you desire the exceptional — appointments to view with:
GAIL WEINBERG
Off. 595-1535 Res. 598-0267
PETER DUECK
Off. 386-7521 Res. 479-9909

QUEENSWOOD TENNIS COURT

Exceptional accommodation — over 3700 sq. ft., beatifully planned with the active family in mind, beautifully situated on a private .85 acre. SOME SPECIAL FEATURES: family room, laundry room off kitchen, sewing room, office, super master suite with dressing room. UPSTAIRS: 3 children's bedrooms, full bath. DOWN: rec room, play room, billiard room, workshop, storage galore. The grounds are secluded and easy care, the tennis court Located on over 1 acre of lawns (professionally designed) provides year-round activity area. A price reduction of $15,000 makes this clearly one of the most outstanding values on today's market. Offered exclusively at $159,900.
GAIL WEINBERG
Off. 595-1535 Res. 598-0183
PETER DUECK
Off. 386-7521 Res. 479-9909

Glengarry Realty & Investment Corporation

Gordon Head OPEN HOUSE SAT. & SUN. 1-4 1554 Agnew

(OFF MAJESTIC)
Just completed — 1700 sq. ft. contemporary split, situated on a quiet cul-de-sac. Vaulted cedar ceiling in LR. Natural Rock FP, 3 bedrooms up with master ensuite. Family rm off Kitchen, Superb quality throughout!
SCOTT MUNRO 652-5825
GLENGARRY REALTY 479-7138

Montreal Trust

WATERFRONT HOME YOU CAN AFFORD

Entertain your friends in one of the largest LR in town with its floor to ceiling yellow brick FP, vaulted beamed ceiling, 4 bdrm., 2 baths. Large kitchen plus 33'x16' above ground swimming pool with a deep end. All this and more for only $110,000 or offer.
LEN STEPHENSON
386-2111 385-0328

NEW EXCITING

2854 LAKEHURST DR.
(nearing completion)
1300 sq.ft., full basement, vaulted cedar ceilings, sky lights, sculptured carpet, deluxe brick fireplace, deluxe cabinets, large lot, in quiet cul-de-sac. Two blocks from school and store. 10 easy minutes to town. $72,500. 595-4424, 479-6933.

BRAND NEW

Nearing completion this 3-bdrm with ensuite is located at 1046 Damelaert (Verdier-Hagan Lane), Brentwood. Asking $71,900 and open to offers.

ATTRACTIVE MORTGAGE VACANT

This 2-bdrm detached townhouse located in Central Saanich features large storage area and fireplace. As an added attraction there is a large mortgage of approx. $41,400 at 10¼% to expire July '83 with mo. pay of $368. Asking $50,900.
LARRY HADDON
592-7735 (Res.) 385-1431 (Bus.)
British American Realty Ltd.

250 HOUSES FOR SALE

Castle PROPERTIES LTD.

OPEN HOUSE SUN. 1-4:30 839 ELRICK PL.

Won't last long, 4 bedrm. home with swimming pool. Well kept on third of an acre. Fully landscaped. Situated on quiet cul-de-sac with view of Saanich Peninsula. Asking only $92,450. Call LARRY J. QUAGLIOTTI 479-6609. CASTLE PROPERTIES LTD. 386-6164.

BIG HOUSE

Big yard, 5 bdrms, 2 bathrooms. EA in kitchen, LR, DR, fireplace. $79,900. Exclusive. LOUISE WILTERMUTH, 477-6307, 386-6164.

$79,000

Better than new and some goodies go with it. Spacious rooms. 2 full bathrooms. Beautiful rock heatilator fireplace with a built in glass door. Sundeck with a delightful view. One step entrance. Full bsmt. Carport. Circle driveway. See it now. LOUISE WILTERMUTH, 477-6307, Off. 386-6164.

NEW LISTING $44,500 GORGE AREA

A sturdy two bedroom bungalow with basement. — New 200 amp service, heating and hot water tank — A semi private 6,650 sq. ft. lot surrounded by a new fence, strong enough to keep in baby, dog or an elephant. Listed exclusively with PAUL PETERSON, Bus. 386-6164 Res. 384-2835.

HIGH QUADRA $51,500

NEW ON MARKET
On a very quiet treed location in High Quadra a very solid older home, 3 Bdrm — Bright LR with WW carpet sep. DR with built in antique side board + WW carpet. Kitchen with eating area. Dble garage and lovely big trees on property. There's an extra big lot adjoining for $26,000. Phone PEPE BROWNE, 382-3426 or 386-6164.

10¼% Financing Over ½ Acre $88,500

Designed for today — priced for tomorrow. Trees and rock offering complete seclusion. Exciting custom-built home. Vaulted ceilings — Massive stone FP with conversation pit — Curved open stairway to upper level — Walk-around sundeck — 3 bdrms. A flattering glow of diffused lighting, luxurious w/w carpeting. Artistically decorated with natural woods and neutral tones. Call MARGUERITE GIST, 721-5220. Office 386-6164.

DISTINCTIVE $105,000

This truly unique West Coast contemporary is being offered far below its current market value in order to facilitate a quick transaction. Some of the features include a swimming pool, sauna, floor-to-ceiling rock fireplace, 4 bedrooms, loft, 3 sundecks, 2½ bathrooms and economical heating system and complete privacy. The financing is $75,000 at 11½%. For further details and/or a private showing, please call
DON MARSDEN
388-6366 or 386-6164

SHAWNIGAN $71,900

If you're in the market for something different we have the answer in this distinctive 3-bdrm Linwood cedar home. Nestled peacefully amongst the trees this charming home combines rustic appeal with modern conveniences. The financing is $55,000 at 10¼% so call now as this won't last long. DON MARSDEN, 388-6366.

VENDOR SAYS Sell This Year $79,900

Drive by (but do not disturb tenants) and then call me on this super 5 bdrm. home. Large 94x110 ft. lot. 2 baths, living room, dining room, large kitchen, laundry in basement, lots of room for rec room, fireplace in dining room.

CALL BEFORE IT'S TOO LATE!

Mrs. Renith Robinson 477-9292 or 388-6275 Page 1430, 386-6164.

ESQUIMALT

3 Bedroom white stucco Bungalow new bathroom fixtures, interior and exterior recently updated, fenced yard. Priced to sell at $44,900. Freddy Starke 595-1175, 386-6164.

B.C. LAND AND INSURANCE AGENCY LTD.

OPEN SUN. 2500 Cedar Hill Rd. $68,500

1:30-4 WHY WAIT FOR CHRISTMAS??? to give your loved ones a gift they'll never forget. This lovely 4 (1 dwn) bedroom home, built in 1963, awaits your inspection. Squeeky clean from tip to toe complete with L.R.-F.P.-D.R. and plush, quality W.W. over H.W. Superb construction, on an easy care lot and within walking distance of schools. A serious vendor requested all offers be presented. Exclusive. 388-5555 (24 hrs.) Chummy Crabbe 479-7998 (Res.).

B.C. LAND AND INSURANCE AGENCY LTD.

OPEN Sat & Sun 2-4 848 Orono Ave. Langford $51,900

A great 4 bdrm. family home with a large livingrm. $38,000 mortgage at 11% is assumable. Aluminium windows and siding makes this property an easy care. Fruit trees and fenced yard. Call:
Don Oakes 478-4334
Don Riehl 478-7403
B.C. Land 478-5588

ESQUIMALT DUPLEX, SXS, 1 bedroom and bachelor suite, private. $49,900. 478-9706.

TWO BEDROOM COTTAGE, large lot, good terms available, $42,900. 477-6715.

250 HOUSES FOR SALE

SEASPRAY PROPERTIES LTD./REALTOR
595-3151

THE ZIEGLERS OPEN SUN. 2-4 p.m. 3145 WEALD ROAD UPLANDS

If you want a large family home, then do not be deceived by the exterior appearance of this home when you drive up — it's fully developed, featuring at least 2300 sq. ft. on the main and 1800 sq. ft. finished professionally in the above-ground basement. A great three or four bedroom home, fully insulated, new quality carpets — fully updated in the most contemporary and tasteful style with a master ensuite thats a dream. There is absolutely nothing left undone — a beautiful home on a large ½ acre lot modestly priced at $225,000. Call any time and we would be happy to arrange an appt. to view this ZIEGLER exclusive.

OAK BAY OCEAN FRONT ARTIST STUDIO

Sitting high overlooking Shoal Bay, Trial Island and the Olympics, is this West Coast contemporary three or four bedroom home featuring unobstructed water views from every major room in the house — including the large living room with feature brick fireplace, the formal DR with huge rock patio and the gourmet kitchen with track lighting. Recently redecorated, the home features quite apart from the den and family room, an independent studio located above the house with sauna and superb 180 degree views. A beautiful ZIEGLER exclusive at $155,000.

NEW LISTING BROADMEAD

A beautiful contemporary home in one of the most bright and cheery areas of Exclusive Broadmead. The home features large open spaces with beamed and vaulted ceilings, sunken living room with appealing rock floor to ceiling FP, formal dining room, 3 BR's, master with huge ensuite. The home has been well cared for and at a glance one can see the superior construction that went into this home from the prestained cedar siding and heavy shake roof, thru thermo windows, to all oak cabinets in the kitchen and bathroom. A super home at a great price. $139,900. Exclusive with the ZIEGLERS.

NEW LISTING 2 AC. W/BARN TRIANGLE MTN.

A delightful 3-4 bedroom, 3 bathroom home with large LR featuring cut stone FP, formal DR, and great full size kitchen with eating area, rec rm with wet bar as well as laundry room and 4th bedroom finished down. A contemporary home with all modern conveniences extended to the cedar sided and shaked barn on cement foundation with stalls and chicken run, as well as other outbuildings and exterior lighting. Almost completely finished, it offers privacy and view. Priced to sell at $134,500. MLS.

NEW LISTING LANDSEND ½ ACRE

Fully developed 3-4 bedroom, 3 bathroom cedar sided and shaked home, with LR, DR, kitchen, rec room, laundry room and several sundecks. Located near the ferry. Perfect for anyone who works nearby. A super home on a well treed ½ acre lot. $83,000.

NEW LISTING McKENZIE

Super 3 or 4-bedroom, 1500 sq. ft. home in good condition on a large lot with city views. Good 12% mortgage which is assumable with proper qualificaions and approval. LR with FP, DR, good kitchen, partially developed bsmt featuring rec rm and BR down. Separate garage. MLS. $63,000.

BROADMEAD CONTEMPORARY

2500 sq. ft. home in the middle of one of the newest and most contemporary areas of Victoria. Surrounded by tall evergreens — 4 bdrms, 3 baths, large LR, DR, den, fam. rm and rec rm. $142,000.

THE ZIEGLERS
592-1768 or
384-8075, Pgr. 310

FAIRFIELD Earle Place and St. Charles

New Tudor style home — 1830 sq. ft. finished area, 3 Bedrm. split level. Family rm., laundry/sewing rm., Two 4-pce. bathrms., enclosed garage, thermo windows, heatilator fireplace. To be completed 1st of January.
$92,300
MIKE GRIFFIN 652-4325
ED HEMSWORTH 477-0011

OPEN HOUSE

FRI., SAT., 1-4, 4407 TYNDALL AN EXCELLENT FAMILY HOME, OVER 2400 FT. FINISHED, 4 BR'S., 2½ BATHS — F.R. WITH BRICK F.P. NICELY LANDSCAPED — FENCED YARD — CLOSE TO SCHOOLS AND SERVICES. LARGE ASSUMABLE MORTGAGE. M.L.S. PRICE — $97,900.
HUGH MUNRO 658-5536
NORTHERN PACIFIC REALTY LTD. 479-1687

OPEN HOUSE
SATURDAY, 2 to 4 P.M.
585 AGNES ST.
(Off Glanford)
$59,900 — Excellent 2-bedroom stucco home, full high basement. About 4 houses from good bus service. A fine level lot 64.5'x130'. Drive in garage plus carport. Large 11% mortgage for approved purchaser. Douglas Hawkes Ltd., 384-7128, Len Thomas 384-9176, Herb Hodgson 382-3835.

WILLOWS—OAK BAY
By Owner, $87,700. Main floor: 1365 sq.ft., living room, roomy kitchen, separate dining room, 2-3 bedrooms, 4 piece bath, oak floors, coved ceilings, fireplace. Downstairs: 1000 sq.ft. finished, rec area with fireplace, 3 more bedrooms, shower room, also sundeck and garage. Lower Level potential in-law suite with seperate entrance. Handy to Willows School, beach and all Oak Bay facilities. 592-2358.

OPEN HOUSE SUNDAY 1—4PM. 2340 WEILER AVE

Over 3,000 sq. ft. of gracious living in this character residence near Sidney. 4 large bedrooms, 2 bathrooms, full basement and much more. 10¾% assumable mortgage on $79,900. asking price. Courtesy to realtors. 652-4977.

BY OWNER, SOUTH OAK BAY, 2177 LaFayette St, 2 bedroom house full basement, recently renovated. Must be seen to appreciate all the wood. Wallxwall, beautifully landscaped yard with fruit trees and vegetable garden. Very secluded backyard. One block from beach and park, 4 blocks from school. Assumable $36,000 mortgage at 11⅞%. Nothing to do but move into this cozy house. Offers on $76,500. 595-2500.

ICE CAPADES
TICKET WINNER
SHEILA NICHOLLS
1480 GARNET RD. UNIT 19

FAIRFIELD REALTY LTD.
Call the Fairfield Specialists.
1295 FAIRFIELD RD. 383-2244

250 HOUSES FOR SALE

COACH HOUSE REALTY LTD. 381-5255

OAK BAY BORDER OPEN HOUSE

SAT. 1:30-4:30
610 NORMANTON COURT
(off 600 Foul Bay)

READ ON!

Exciting modern contemporary home located in a sought after area on a quiet cul de sac. Different yes. Loads of windows and skylight all thermal placed by the architect to capture the true value of the large treed lot. Separate master suite with its own balcony. Entertainment size dining room. Free flowing use of space throughout making it a very versatile home indeed. 4 levels so don't be fooled by what you see from a distance. Full asking price - $177,500.
DOUG BAVINGTON
- 598-3929
COACH HOUSE REALTY LTD.
381-5255

OPEN HOUSE SAT. & SUN 1:30-4:00 4451 Tyndall Ave. OCEAN VIEWS

Different and distinctive — this three bedroom home on an extra large lot has a nice sized living room, separate dining, kitchen with eating area, three sets plumbing. The basement is fully finished and there's a double carport at the back. On top of all this, the property has nice views of the ocean and Mt. Baker and San Juan Islands. Asking $124,500.
Peter Chown 477-0767
Coach House Realty Ltd. 381-5255

NEW CONTEMPORARY PANORAMIC VIEWS $106,000

Illness forces an immediate sale of this just completed dream home on a totally secluded lot of approx. ⅔ of an acre at the summit of Triangle Mountain. Large master bedroom with adjoining cedar bathroom with elevated walk in tub, bidet & dual sinks. Second bedroom and large tiled entrance hall. Large living room with vaulted ceiling and heatilator fireplace. Large kitchen with custom cabinets, dining room and elevated loft. Every room has a balcony or sun porch. Solid construction with 2x6 walls & 12" of insulation in ceilings. Over 2,000 sq. ft. of living area. Full bsmt. with workshop. M.L.S.
Bruce F. Gibson 381-5255
of Coach House Realty Ltd.

Century 21
MAYFAIR REALTY
Mayfair Centre
386-2955

OPEN HOUSE SAT. SUN. 2-4 P.M. 1735 JEFFERSON

—3 yrs. old
—2 fireplaces
—3 baths
—3 bedrooms
—quiet area
For more information please call JIMMY TURNBULL, 386-2955 or 479-0735, SANDY BANNER, 386-2955 or 479-0430.

OPEN HOUSE SAT. 2-4 P.M. 1732 BAY ST.

Completely re-done 4 BR family home. Massive cabinet kitchen. Interesting use of decorating ideas, a truly surprising interior to an attractive tudor style exterior. PETER SYKES, 386-2955 or 382-3216.

COMPLETING IN THE NEW YEAR

Brand new beautiful Gordon Head 3 level split 3 bedroom home. 3 pce. ensuite, 2 full baths, rec. room, built-in intercom system. Act now and choose your own carpeting and colours. Priced to sell at $86,900. Trading and financing available. KIM ENG, 386-2955 or 477-9439.

NEW

3 bedroom home with 3 pce. ensuite, large lot, beautiful fireplace. Priced to sell at $83,900. KIM ENG, 386-2955 or 477-9439.

A NEST IN THE WEST

Vic. West that is, and only $49,900 with a large assumable mortgage at 10¾% - 3 bedrooms, master is large and bright. Kitchen is compact but efficient, living room has wall to wall carpeting and a super sized deck for sitting or enjoying a barbecue. Located in area handy to town and all amenities. To view this lovely townhouse call MARION BRADSHAW, 386-2955 or 477-4125 (Exclusive).

UNDER $90,000 GORDON HEAD

New 3 bedroom house on quiet street but close to schools, shopping, etc. Full high basement ready for development - perhaps an in-law suite. Kitchen is bright and sunny with pleasant view to the south. Has all the necessary extras like 1½ baths, brick fireplace, another roughed-in down, deck facing south and double carport. Come and view with MARION BRADSHAW, 386-2955 or 477-4125. MLS.

Island Homes Realty Ltd.
345 COOK STREET
386-7545

NORTH SAANICH ½-ACRE SEAVIEW

This character custom built home has 3-bdrs, 2½ baths and a fully developed and carpeted ground floor. Located on quiet cul-de-sac, this beautiful treed and landscaped property (with vegetable garden) has too many features to list. $125,000. By owner. 656-6192.

ROCKLAND

BY OWNER, NO STEP BUNGALOW, 2 bedrooms, den, new bathroom, large living room, kitchen with eating area, full basement with garage, family room and grade entry. Solidly built 30 years ago. Many cupboards, lovely prestige neighbourhood. Phone 477-6017 for appointment to view this charmer at 1377 Craigdarroch Road. $85,000.

TOWN AND COUNTRY REALTY
3577 DOUGLAS 382-7276

6C1. BY OWNER
Mill Bay, beautiful sea view chalet on high 4.65 wooded acres, privacy, artistic, cathedral living room, massive fireplaces. Double garage, large pumphouse suitable for guest house, extremely well built, orchard, paved driveway. An exclusive estate! $118,000. Phone 385-4223 after 5pm.

250 HOUSES FOR SALE

david burr LTD.

TRY IT — YOU'LL LIKE IT!

Drive by 938 Fullerton (off Raynor) and if you like what you see for the price of $49,900, give me a call. 2 separate 2-BR suites and small easy care lot make this a good investment.
DON ROBBINS 384-9072
david burr ltd. 384-9335

LAKEFRONT HOME

NEAT AS A PIN

Three bedrooms plus development in the partial basement on an excellent waterfront lot with private beach. Located on Langford Lake, this lovely home features coved ceilings and hardwood floors, drive in garage and a minimum of lot upkeep and exterior house maintenance. The view from the living room will definite for you a "Picture Window", the hedges have just been trimmed . . . better call today — just new on the market at

$83,500

MICHAEL BURR
595-2165
david burr ltd. 384-9335

Cedric Steele Realty Ltd.
388-6258

OPEN HOUSE SAT. 2:00-4:00 P.M. 1538 AMPHION $65,900

Don't miss this delightful, 2-bedroom, character home with cosy LR, DR, sunporch and large kitchen with eating area. All renovated inside, modern services, full basement and fenced garden on quiet street. Close to bus, school and shopping. Could be 3 bedrooms. DAVID BILLINGHAM 388-6258.

SPECTACULAR SEA VIEWS SWIMMING POOL

JUST LISTED, this very attractive home is situated on the top of the CORDOVA BAY RIDGE on .4 of an acre. It features a large, bright living room with a fireplace, and a generous dining room. Both rooms have superb views of the straits and Mt. Baker with almost a 180 degree view. There is an efficient kitchen with lots of cupboard space. There are three large bedrooms, an almost finished rumpus room, with a fireplace. 2 full bathrooms. THEN there is the fully fenced truly exciting swimming pool. The property has all day sun. It is quiet and private. Asking $132,000. To view call PETER BARDON 388-6258 or 384-3947.

BROWN BROS on LANSHARD
"People Helping People"

GORDON HEAD WATERFRONT OPEN HOUSE SAT., 2:00 to 4:00 P.M. 4590 TORQUAY DRIVE

Charming 2-bedroom bungalow on 1-acre waterfront property. Featuring delightful garden, privacy and magnificent views. Exclusive at $160,000.
JIM KENNEDY 592-9078
DOUG LAWSON 595-2486

ROCKLAND TUDOR $139,500

Under Construction.
Now is the time to have your choice of carpets, colours and cabinets. A truly beautiful character home on a quiet established road offering 4 bedrooms and a sunfilled family room. Exclusive.
JIM McNAUGHT 592-0285
or 385-8771 (anytime)

the Permanent
3647 SHELBOURNE 477-0141
LARRY BROOKS—MANAGER

NEW LISTING

BEAUTIFUL BRENTWOOD. 6 months old, 4 BR's, 2 baths, no stairs, thermo windows, heatilator for FP, good parking for rec vehicle, excellent design for family living. Call me now. $69,500.
JACK HOWES 721-5100
THE PERMANENT 477-0141

LAKE HILL NEW LISTING

Split level home, 3 BR's, family room down, all redecorated, good size corner lot, area close to everthing. Call now.
JACK HOWES 721-5100
THE PERMANENT 477-0141

$49,900

Large family home, 5 BRs, full basement, large lot, close in. Great for handyman — owner. Vacant possession. Excl.

GAIL JENKINS
478-6458
VIDCO 388-4232

BACHELORS OR HERMITS

Heres your chance — 1-BDRM House on 66' Ft. lot on Jerome Road — Walk to shopping centre and Pub — Asking price only $33,500. Call JACK GREENWOOD to view:
KNOWLES REALTY LTD.
384-8101

FOR SALE BY BUILDER

3 bedroom, 1½ bath, ranch style. Quality workmanship throughout. View 1-4, Saturday and Sunday or daytime weekdays. Drive to Sidney then left on Beacon Avenue to 2098. Asking $62,900, 12¼% finance available. 656-4161.

SOUTH OAK BAY
By owner, large unique older home with excellent seaviews in prime secluded location. Large spacious rooms with extensive use of natural wood and skylights throughout. 3 bedrooms, 3 baths, 2 fireplaces, den, large living room and dining room, open kitchen with family room. Full price $143,500. No agents. 592-3757.

$53,900. 870 LAMPSON. LOVELY 2 bedroom home, basement, fenced. 385-9893.

PRIVATE, HOUSE AND COTTAGE on a lot. $54,000. 478-8957, 5-7pm.

250 HOUSES FOR SALE

Canada Trust Realtor

OFF TATTERSAL $46,900

I just listed this cute and cosy, 2-bedroom home located on a quiet street off Tattersal. This immaculate-kept home features 2 bdrms., LR with F.P., a good-size kitchen, and a ¾ basement. The special bonus is the large, large lot of 50x209 ft. average. Hurry on this one. Call me today.
FRED LERCH 479-0428
Office 595-5131

SURPRISE PACKAGE

$77,500
A meticulous 3 BDRM with SEPARATE D.R. — cabinet kitchen with eating area — living room WITH STONE HEATILATOR F.P. — Cathedral entrance leads to EXCELLENT RUMPUS ROOM plus! 1½ bathrooms. Lots of Patios. All situated on a COUNTRY ½ ACRE. MLS. Call ART or FLO MAUGER 656-6509 or Office 595-5131.

QUEENSWOOD DISTINCTIVE HOME 1.34 ACRES

A gracious home in superb condition situated on 1.34 acre sewered lot located in the Queenswood/Telegraph Bay area. This beautiful home features a dramatic drawing room with fireplace and leaded windows, main floor den, powder room, formal dining room, modern kitchen and family room off with a sundeck leading to the immaculate and private garden. The upper floor has 3 bdrms and 2 bathrooms. The master bdr. has a 3 pce. ensuite and its own private roof top patio and of course ample room for furniture.
This property is an exceptional offering considering the fine character home, convenient location with privacy and the definite possibilities for a 3 lot subdivision. Priced right at just $197,500. Call for viewing appointment. EXCLUSIVE!
RANDY SMALL
LEE WROBEL
385-1431 388-6275
#654; 865
British American Realty Ltd.

MacLeod & Associates
REALTY WORLD.

$29,990

HELP! I have a lot of potential but I need work. 3 hedroom, 2 storey house. 1,320 square feet. Close to town and schools. MLS.
381-3131 Brenda Ellis 479-0335

10¼% FINANCING

This 18-month-old Tudor styled, 4-level split is located on the popular Saanich Peninsula. 4 bedrooms, 2 fireplaces, 2 bathrooms plus 1 roughed-in. Double carport. Still room for some development down. $55,000 first mortgage at 10¼% assumable to approved purchaser. Owner transferred and priced for quick sale at $71,900.
381-3131 Kent MacLeod 595-4273

BROWN BROS on LANSHARD
"People Helping People"

OPEN HOUSE 4885 WESLEY ROAD

2-4 p.m. Sat.
Quick Possession
Desirable Cordova Bay location, quiet deadend street. 1400 sq. ft. main floor, master bedroom has ensuite bath. Very large living room with rock fireplace and dining room overlooking back gardens and sundeck. Feature rock wall and fireplace in excellent rec room with bar. Large patio off, plus family room, 4th bedroom and 2 pce. bath and workshop in full basement. Over 2500 sq. ft. living area. Owners transferred, so you can move in for Christmas. $105,000.
REG SCHUMAKER 598-2333
DON MESSAGE 477-3715
Call 385-8771 (anytime)

WHITTOME'S

2 MONTHS OLD

Owner built, modern design. 3 bdrms., family room with doors to rear sundeck. Separate dining room. 2 F.P.'s, quality carpets, thermopanes, large rec. room. Double garage. Views of Swan Lake and Sooke Hills. Priced at $93,000.
388-4271 Donna Valikoski 384-2057

NEW LISTING ESQUIMALT

NOW YOU CAN BUY THIS UNIQUE FAMILY HOME FEATURING 3 OR 4 BEDROOMS, LARGE LIVING AND DINING ROOM, FAMILY SIZED KITCHEN, RUMPUS ROOM AND COSY DEN WITH FIREPLACE. PLUS LARGE 84'x304' LOT FRONTING ON TWO STREETS, WHICH COULD BE TWO LOTS. ALL THIS AND MUCH MORE FOR THE ASKING PRICE OF $135,000.
CALL NOW TO VIEW: C.L. (BUZZ) FRASER AT 388-4271 OR 479-1424.
Member Relocation Service Coast to Coast

HENDERSON REALTY LTD.
385-9741

SOOKE $47,900

$28,700 mortgage at 12% available. Modern 2 bdrm bungalow on .8 acres with fireplace and double garage or workshop also a carport and nice sea views from the rear of the home. MLS.
GLENN NICHOLLS
385-9741 598-7689

BUILDERS HOUSE & 2 LOTS

Located in Colwood and close to amenities. Ideal live in situation while building 2 houses. OR sell house and build on the lots. Open to offers on $99,750.
385-9741 BUD HUDSON 479-3849

1. Starter Special
$46,900
3 B.R. Townhouse with 1174 sq. ft. all on one level. Private fenced yard. Only 8 units in complex, low $15/mth Strata fee.

2. INLAW SUITE
$67,000
3 B.R. bungalow with F.P. in L.R. Separate D.R. with partially finished 1 or 2 B.R. Inlaw-suite in bsmt. Make an offer.

For further information call me anytime.
479-3612 KENT DEANS 478-8316
Century 21 Suburban Realty

250 HOUSES FOR SALE

DFH 477-7291
D.F.H. Real Estate Ltd.
1559 McKENZIE AVE.

MILL HILL

French Provincial with 3 bdrms, 1½ bathrms and full bsmt with rec room. Rear yard and patio faces a park setting area and yard is easy to maintain. Shopping and sports facilities are all within a 5 minute drive. Elementary school is only two blocks away. Asking $57,500. MLS.
MICHAEL J. KENNAUGH
477-7291 (Bus.) 386-2150 (Res.)

SPACIOUS

Bright home with a great garden lot. The home has a pleasing entrance hall, living rm with fireplace, 3 bdrms and basement with a family rm. Plenty of room for a growing family. Close to schools and shopping. MLS. $78,500. To view or for more info, please call
TRICIA PARKER
477-7291 Anytime

DO YOU KNOW?

You don't have to move to Saanich to have a suburb seaview plus a gracious home within minutes of Victoria? This 3-bdrm home looks out onto Gonzales Bay across to the Olympics. The home is custom designed and owner-built. For your pleasure and for entertainment, there is a swirl pool and sauna. This home is a "MUST SEE" for upwardly mobile people. $249,000. To view or more info, please call
TRICIA PARKER
477-7291 Anytime

DREAMING OF A NEW HOME?

Still time to add your personal touch to this home in the Saanich Road area. Over 2000 sq. ft. finished including family rm. with energy-saving stove. Upstairs 3 bdrms. (Master en-suite). Kitchen plus deck with southern exposure, entertainment-sized LR with brick fireplace. Priced at $93,900. Call anytime!
BRUCE or JOANNE WRIGHT
477-7291 384-8075
(Pgrs. 1635 and 1189)

"OAK TREES" "TWEED" "TRANQUILITY" It's South Oak Bay

A beautiful home set on a large lot amongst statuesque oak trees. This home features 2 bdrms on the main floor and 3 partially-finished on ground floor. There is a large LR with fireplace and adjoining DR. Off the large kitchen you will find a 600 sq. ft. sundeck to view your ⅓ of an acre. This beautiful home is exclusively listed with PATRICK SKILLINGS. For information, please call
477-7291 384-8075 (Pgr. 1204)

A.E. LePAGE WESTERN LTD. REALTOR

DEEP COVE

Quiet and secluded. Immulate 3 BDR, no step rancher with double attached garage and carport. Over ½ ac. of lawns and shrubs for the gardening enthusiast. Asking $85,000. Call W. LATIMER 477-7121 or 656-2355.

JAMES BAY BARGAIN

Lovely older 3 BDR bungalow with full basement and fenced yard. Large rec room upstairs with skylights. Needs redecorating. Asking only $55,900. W. LATIMER 477-7121 or 656-2355.

BRENTWOOD 12% FINANCING

Vendor may assist with first mortgage on approved credit on this nearly completed home. 2 BDR, family rm., sep. DR on main floor - rec room with wet bar roughed in office or den down. 3 bathrooms, shake roof, intercom, vacuum system. Unique lot. MLS. $87,500. Call now for private viewing. TED WEBB 384-0815 or DOUG PAYNE 658-8636. Office 477-7121.

2 STOREY CAPE COD

"DON'T MISS" this distinctive 2 storey, full basement home situated on a quiet cul-de-sac in Gordon Head. This 2½ yr. old, 4 BDR home offers over 3400 sq. ft. of finished living area. Large LR with feature floor-to-ceiling rock FP, sep. DR, spacious family rm. off kitchen, rec room with FP down plus much, much more. Large assumable first mortgage at 10¼%. Offered at $169,900. NEW MLS. DENNIS FERRILL 658-8636 or DAVE SHERMAN 595-7990. Office 477-7121.

BROADMEAD CONTEMPORARY

Near completion, this 3 BDR, full basement home offers a formal sunken LR with cedar ceiling and skylight, large sep. DR, family rm. off kitchen with heatilator FP. Roughed in rec rm. and 3rd BDR down plus lots more room for future development. Excellent value at the asking price of $139,500. MLS. DENNIS FERRILL 477-7121 or 658-8636.

4 LEVEL SPLIT

Ready for Xmas! 4 BDR, 4 level split located at end of cul-de-sac on a ½ ac. lot. Vaulted cedar ceilings in LR, DR and kitchen, skylights, family rm. off kitchen. Ready for development down - potential for rec rm. with FP, area for games rm., sauna and 3 pc. bath. Many, many more features in this quality built home by Mike Geric Construction. For personal viewing on the above call DENNIS FERRILL 477-7121 or 658-8636.

MARIGOLD AREA NEW HOME

Nearing completion this 3 BDR, full basement family home situated on a quiet dead-end street features pleasant valley and mountain views from the dining and living room. Kitchen with e/a, master ensuite plus 50'x180' lot. Large assumable 1st mortgage at 13¾%. MLS. For private viewing call DENNIS FERRILL 477-7121 or 658-8636.

VIDCO
Commercial-Residential Real Estate
31 Bastion Sq. 388-4232

OPEN HOUSE 1-4, SUN

2159 Sandown Rd.
3 bedroom, large lot, $89,500. By Owner. No agents. 477-9922

BRENTWOOD-2 YEARS OLD-no step. 3 bedrooms, fireplace, dishwasher, wall to wall throughout, 40' covered patio, large lot. Owner 652-3827 evenings.

CHOICE OAK BAY LOCATION, 2559 Lincoln, immaculate, comfortable 2 bedroom character home, steps to beach, shopping and schools. 595-7770.

BY OWNER. TWO BEDROOM home, fully carpeted, full basement. $51,900, 10% Mortgage for 2 more years. 384-7310. 1911 Chambers.

BY OWNER. LANGFORD. Close to shops, schools. Clean, approximately 1000 square feet. 3 bedrooms, no basement. $51,500. 478-6969.

BY OWNER, 10¼% ASSUMable mortgage. Comfortable 3 bedroom split level home, Saanichton. Large fenced lot on cul-de-sac. $66,600. 652-3658.

NEW HOME, 3 BEDROOM split level, 2839 Acacia Dr. Colwood. Open to view on weekend. No agents please. 477-3937 or 383-5747.

SOUTH FAIRFIELD CHARACter, 3 bedroom, completely remodelled. In law suite. $89,000, $58,00 at 11%. Owner will carry partial second. 382-4127.

250 HOUSES FOR SALE

GARDNER REALTY Ltd.
895 Fort St. 385-7744

OLDER BRICK HOME

Just 60 yrs. young and good as new. Over 1900 sq. ft. of Living area plus basement on a large 64'4"x224' lot. Very nice yard and driveway to separate garage. Home features large open Living and Dining area plus Country Kitchen and Den off kitchen. 2 Bathrooms. A property you could be proud of. Offers on asking price of $89,500.
ART STREIGHT
385-7744 388-6275 PGR. 882

3-BEDROOMS PLUS BSMT. SUITE

Located among good, family homes in a well-cared-for area, 5 minutes to town centre. The main floor has 3-bedrooms, an "L"-shaped livingroom, diningroom, washer and dryer hookup in the kitchen. A separate outside entrance at the side of the house leads to a spacious, 1-bedroom, self-contained suite with separate heat and meter. Large lot is 60'x156'. Must be sold. Priced at $71,500.00.
MARTIN BATTLE
385-7744 598-6605
CLIFF SALMOND
385-7744 477-3626

NICE AREA

2 Bedroom home in the Cook Maplewood area. Sit in front of the fireplace and enjoy retired life from this quiet and pretty little street. Central to shopping centres, near a golf course and rec centre. Offers to $52,500. To view this home call REID TOPP anytime at 388-6275 PGR. 619.

LONG-LOW QUALITY

Big Home — 1500 sq. ft. 2 bedroom, den, wide halls, large livingroom and diningroom. Large rec room and hobby room downstairs. Large lot at 13,172 sq. ft. Great landscaping, underground lawn sprinklers. Offers to $85,900. To view this home call REID TOPP anytime at 388-6275 PGR. 619.

National Trust Realtor
Hillside Mall 595-2121
3440 Douglas 382-8101

OPEN HOUSE SUN. 2-4 P.M. 827 OLIVER ST.

Immaculate 4 or 5 bedroom home close to Monterey School. Double French door to living rm. with F.P. 2 bathrooms, double carport, ideal family home. View and make your offer on $84,900 to
A. J. "ANDY" ANDERSON
595-2121 388-6275 Pager 401

SEA VIEW!

Super view - super quiet - super quality. 2 yr. old, 3 bdrm. 2 bath, 2 fireplace bungalow with built-in vac. system, range, oven, dishwasher firescreen etc. .45 ac view of Islands and sea. New listing, $95,950. Call TED DALE at 382-8101.

STARTER or RETIREMENT

2-bedroom home located close to Jubilee Hospital, bus, stores. Nice large updated kitchen and wiring. Small assumable mortgage at 10%. Call owner's agent on this exclusive at $45,000.
A. J. "ANDY" ANDERSON
595-2121 Off. 388-6275 Pgr 401

SUPER IN-LAW

In this large family home located in beautiful Sidney. Close to sea. Approx. 1400 sq. ft. on the main, 3 bedrooms, 5 piece bathroom and 3 piece en-suite. Living room and dining room with see-through fireplace. Large family kitchen with built-in nook. Extra's, 25x25 sundeck, intercom, garburator, plus super in-law suite down. Sale priced at $89,900. Approx. $38,000 1st mortgage at 12% assumable. Call owner's agent to view.
A. J. "ANDY" ANDERSON
595-2121 Off. 388-6275 Pgr 401

Fairfield Realty Ltd.

OAK BAY OPEN HOUSE Sat. 2:00-4:30 P.M. 2353 Dalhousie

4 bdrms, L.R. with fireplace, D.R., large kitchen. Lovely quiet garden. Call Simon Heslop at 388-6275, pgr. 704 or 383-2244 or Ann Blondeau at 388-6275, pgr. 433 or 383-2244.

OPEN HOUSE FAIRFIELD

SAT-SUN 1:30-4 P.M.
546 HARBINGER
LARGE 10¾% MORTGAGE
$79,500
An attractive 3 bedroom, 2 bathroom, 1½ storey fully updated home. Formal dining room and living room retain original character. Good garden lot on a quiet street close to parks, shopping, buses, in walking distance from town. View exclusively with TONY BROGAN 388-6275 pager 2471 or 383-2244.

SENANUS DRIVE 1.25 ACRES INDOOR POOL

Situated amongst homes of distinctive character and featuring a superb indoor swimming pool, sauna, dressing rooms and adjoining recreation room with floor to ceiling stone fireplace and wet bar, this home offers many advantages for seclusion and privacy. Planned for open style living and entertaining by John Di Castri its location is convenient for 2 golf courses, marinas and the airport for the traveller or visitors. Fully fenced with minimum maintenance in the grounds. There is provision for 4 cars, a circular driveway and planned accommodation for your dogs. Listed at $250,000. View by appointment at your convenience.
592-0135 Geoff Jackson 477-1841
BLOCK BROS. REALTY LTD.

250 HOUSES FOR SALE

WHITTOME'S
ROYAL OAK OFFICE
479-1667 (24 Hrs.)

OPEN HOUSE
SAT. and SUN. 2-4
3904 QUADRA

Modern home just 3 yr. old with over 1200 sq. ft. on main to provide 3 BRs, 1½ bathrooms, full basement, all in excellent condition. Large sundeck on south side. Lot is fully fenced at rear. Price $72,500.
Wilfred Davis
479-1667 or 658-8884

HAULTAIN AREA
$51,500

Newly constructed above basement level, this 2 BR home with thermoglass windows is bright and fresh, and would be easy to maintain. Basement is good dry storage but limited use by height. Drive by 2538 Scott, a quiet street close to bus, then call me to view. Exclusive.
479-1667 Wilfred Davis 658-8884

$57,500
2306 COOK

Soundly built 2 BR home on duplex zoned lot. Presently tenanted and requires 24 hr. notice to view. $34,000 mtg. at 10¼%, $319 p.m. Vendor MAY take 2nd mtge. with good down payment. Take a drive by and call for appointment. New ML.
Eleanor Sanderson
384-9610 479-1667

Canada Wide Executive Relocation Service

P.R.B
P. R. BROWN
AND SONS LTD.
"The People To See"

GORDON HEAD
Quality built, 5 bedroom family home with 2800 sq. ft. of tastefully decorated and carpeted living area on 2 levels.
—2-4 pce. vanity baths, plus 3 pce. en-suite.
—2 raised hearth fireplaces.
—2-car attached garage.
—Entertainment size living rm.
—Sep. dining room.
—Bright kitchen, sep. nook.
—Spacious family rm. with wet bar.
—Large landscaped lot. MLS.
Offered at $130,000 — Terms
385-3435 AL VICKERS 652-2257
ROY ANDERSON
385-3435 477-5057

BRENTWOOD
Brand new 4-BR family home wiht 2200 sq. ft. of bright living area, easy care lot of trees and rock.
—2½ bathrooms
—thermo windows, elec. heat
—20'x20' family room
—2 sundecks, attached garage.
Offered at $89,900. MLS.
385-3435 AL VICKERS 652-2257

ANOTHER GEM
331 Arnot, a no through street near Fairway Market and Gorge Park. 2-BR (3rd dn.). Well renovated. Large sep. garage. Only $54,500. ML.
ROY ANDERSON
477-5057 385-3435

FAIRFIELD
BEACON HILL PARK
An older style of home with about 1300 sq. ft. on the main floor. 2 bedrooms, living room, large separate dining room with a fireplace, plus a separate dining area off the kitchen. Full basement. Possibility of developing attic area. About a block from Beacon Hill Park.
385-3435 JOHN EVANS 477-4452

BYRON PRICE
& Associates Ltd.
202A-2046 Oak Bay Ave.
592-5454

OPEN HOUSE
SAT. and SUN. 1-4
1536 BYWOOD PL.
(off St. Charles from Rockland or Fort)
"New"—over 2700 sq. ft.
of LUXURIOUS living. TREND-setting designed to offer your own FAMILY PRIVACY for PARTIES — KIDS HOMEWORK — HOBBIES — READING — MEDITATION and ETC. Home comprised of MASSIVE living room with FLOOR-to-CEILING SELECT ROCK FIREPLACE. SEPARATE dining room for FORMAL ENTERTAINMENT. HUGE kitchen with SOLID OAK CABINETS in "Honey Colour" full SOLID OAK PANTRY CABINET for all your can goods, etc. — in line with the kitchen is a LARGE FAMILY ROOM for CONGENIAL living — LARGE master bedroom with walk in dressing room plus powder room with FULL PLUMBING and OAK VANITIES. Master bedroom is separate from the other two large bedrooms all clothes closets are deep and large with FLOOR-TO-CEILING MIRROR SLIDING DOORS — THREE SETS OF BATHROOMS, SOLID OAK VANITIES, all TASTEFULLY DECORATED. The STUDY ROOM — HOBBY is panelled in WALNUT — UTILITY for washer and dryer — PATIOS — DOUBLE GARAGE — PRIVATE OBSERVATORY ROOM with GLIMPSE of the SEA. Property is LANDSCAPED and LOCATED on QUIET CUL-DE-SAC. Oh Yes! We will consider TRADES on your present home or straight purchase at $165,000. For prior appointment phone Victor Wong or Don Bacon at 592-5454 or 479-6569 or 595-6588 anytime.

CUSTOM BLDG.
We will CUSTOM BUILD your next house on one of our lots in Gordon Head area or a lot of your choosing. Do some of the work yourself and save money.

2-year-old House, 3 Bedrooms, Full Basement, Excellent condition, Glanford area.

For information call Mrs. Pat Saulnier, Kasapi Const. Co. Ltd., 538 Dupplin Rd. at 386-6191 or res. 384-2197.

NEARLY COMPLETED HOUSE on Broadmead. 4 bedrooms, lounge, closed dining and living room, 3 full bathrooms, full basement with rough-in plumbing, ½" thermo glass windows, insulation: R20 (6") walls, R20 (9") ceilings; hot water heating system. This is an extremely well built house. If you are looking for a truly good home for your family, call builder. Glad to show you the house and explain all the details, so you know what your buying. Please, no details over the phone. Interested buyers only call 477-5130 after 6 pm.

MODERN 5 BEDROOM, 3 BATHroom, Gordon Head home, with $72,500 mortgage at 11½% (due September 1984). Living room and family room with fireplaces, separate dining room, spacious kitchen, wall to wall throughout. Large fenced yard on quiet dead end street. Early possession. $87,500 (By owner). 477-9675

250 HOUSES FOR SALE

Century 21®
WESTERN HOMES LTD.
1037 Cloverdale 386-3494

OPEN HOUSE SAT., 2-4
690 BAXTER, $61,900
3 BDRMS GLANFORD
$39,000 mortgage at 11½%. Call or stop by. BILL PETTINGER or JIM SMITH, 386-3494 (24 hrs.).

SEND SANTA YOUR CHANGE OF ADDRESS
You bet! There's still time! A good assumable mortgage at 11% which is good until 1984. Two bedrooms, dining room, fenced lot with bearing fruit trees. Just a super buy at $48,900. PAT PARKER, 386-3494 (24 Hrs.).

THANKS SANTA
Lovely 1 level 3 bedroom home. Large $39,000. Mortgage on nicely treed lot in the Glanford area. Asking $61,900. Call BILL PETTINER or JIM SMITH, 386-3494 (24 Hrs.).

VIEW ROYAL
Ask about the financing available for the new purchaser of this two bedroom cottage close to the site of the new hospital. Bus route with easy access to Island Hwy. $42,900. MLS. TERRY SMOLLETT, 386-3494 (24 Hrs.)

UPLANDS SEAVIEW
Almost ½ acre view lot terraced and sprinklered for easy care family sized home with five bedrooms, den, three bathrooms and that view over the yacht club to the Ten Mile Point, the Islands and the distant mountains. TERRY SMOLLETT, 386-3494 (24 Hrs.).

5.61 ACRE
HOBBY FARM
$199,500
Plus 2 yr. old custom built California style rancher offering over 3000 sq. ft. on one level. Expensively constructed throughout and offering 4 bdrms, 3 bathrooms, sunken LR, raised DR, large family kitchen with huge family room off. There is a large assumable mortgage at an attractive interest rate and vendor will consider taking your present property in trade. $199,500. Viewing by appointment only. Prime peninsula location.

URGENT
SALE
Must be sold immediately — this fix-up 2-bdrm, no basement home located on 50x129 ft. lot at 548 Broadway. Drive by, then call and make your offer on the asking price of $36,900. EXCLUSIVELY!

1.5 ACRES
BEAUTIFUL HOME
$114,900
A 5-yr.-old custom built home of better than average construction that has been maintained to be like new. The home is a 2-level design with 1247 on the main and 1075 sq. ft. up. The functional floor plan featuring large LR with quartz FP, large DR, family kitchen with JENN-AIR and wall oven, 5 bdrms, with master suite having a dressing room, ensuite and dramatic FP. Located on Triangle Mountain with total seclusion. A great deal with vedor willing to carry an open mortgage at 12½%.
LEE WROBEL
RANDY SMALL
385-1431 388-6275 #865, 654
British American Realty Ltd.

Victoria Realty LTD.
386-3585

OPEN HOUSE
SAT. & SUN. 2-4
2044 TANLEE CRES.
(off Stellys XRd)
Quality 3 bedroom split level in a quiet area. Large landscaped lot (185x100), 7 fruit trees, metal garden shed. Attractive living room with floor to ceiling fireplace fitted with Mariger heater. Private patio. Family room on lower level. Extra parking for camper or boat. Dave Roberts, 386-3585, 477-1317.

Lakehill/Quadra
Open House
Sun. 1-4
1141 BALDWIN
(Off Morris Dr.)
Brand new contemporary 3-bedroom split-level home situated on a treed lot on a quiet cul-de-sac. Living room with celestory windows, vaulted cedar ceilings and a rock heatilator fireplace, dining room, kitchen with oak cabinets, eating area, family room with rock heatilator fireplace. 2 pce. bath and laundry room. Master bedroom with sundeck and 4-pce. ensuite. The exterior is wood siding, double carport with storage room. Thermopane windows. $94,900. Doug Munro, 386-3585 or res. 477-0718.

SINCE 1887
Pemberton, Holmes Ltd.
1000 Gov't St 384-8124

10 PER CENT
Mtge of $47,600 until April '82 can be assumed saving you $156 per month on the current rates. A SIDNEY home priced at $63,000 3 BEDROOMS MAIN FLOOR SEPARATE DINING ROOM INSULATED D-I GARAGE AGE 7. ON CUL-DE-SAC. Family room, 4th bedroom down. MOVE FAST ON THIS ONE. G. E. Bus Ryan 384-8124 Anytime (I'll call back within 20 mins.).

NATURE'S
PARADISE
The grandeur of tall trees, rocky outcroppings and quiet seclusion are yours to enjoy from this 6-year-old family home set in this beautiful park-like atmosphere. Just listed, this 3 or 4 bedroom house features a floor to ceiling slate fireplace in the spacious living and dining room, eating area in the kitchen, 3 bathrooms, 2nd fireplace in the family room, plus the bonus of an assumable 10½% mortgage. Asking price $78,500. Early possession.
BOB KATZER, 382-3092
CLIFF ANDERSON, 477-3994
PEMBERTON, HOLMES LTD.
384-8124

MT TOLMIE AREA
BY OWNER
Good starting home, large corner lot, 2-3 bdrm with basement, completely renovated inside, large assumable mortgage 11¾%. Try your offer on $47,900. No agents. 381-6792 or 385-3916

OPEN HOUSE SAT. 12-4 PM. Lakehill, 4092 Cedar Hill X Rd. (near Nicholson). Assumable large 10% mortgage. 3 bedroom, full basement house with vaulted ceilings and hardwood floors, fenced backyard. Convenient to schools, bus routes and shopping. $67,000. 479-0343, 477-4877.

250 HOUSES FOR SALE

W
WESTMONT
REALTY (1977) LTD 388-4434

OPEN HOUSE
SAT-SUN. 2-4
1829 MERIDA PLACE
Mastercrafted by Mamic. Westcoast cedar motif. A family home of distinction, over 4,100 sq. ft. of living comfort in an area of better homes. High city views. Swirlpool and sauna.
388-4434 ARNOLD MARR 477-6233
388-4434 LINDA PAGE 384-3002

OPEN TO VIEW
972 TAINE PLACE
SAT. 1:30-4
5 Bedrooms looking for a large family. Recently redecorated. 2 full bathrooms, many other features. Come see for yourself.
388-4434 Ellwood Nault 388-4150

OPEN HOUSE
SAT.-SUN. 2-4
2990 ALBINA
Located close to the Gorge Shopping centre, this home has two bedrooms, large kitchen, fireplace in livingroom and part basement. This is a corner lot completely fenced and has a separate garage. Priced at $58,900. Exclusive with
388-4434 JACK KINNIS 721-5077

TO BIG TO WRAP
BUT WHAT A GREAT
CHRISTMAS
PRESENT!
If you want 5 Brs, 3 baths and quality spacious living in Gordon Head, give us a call. Exclusive at $121,000 with flexible terms.
388-4434 IRV LIDSTONE 477-0982
388-4434 LINDA PAGE 384-3002.

BRAND NEW
NEAR UNIVERSITY
Beautiful rock fireplace with vaulted ceilings — just a few features in this new 3 bdrm home. A 4th Bdrm, family room with F.P. and 3rd bath are under completion in the basement. Offered exclusively at $100,500. For viewing call
388-4434 JACINE TYLOR 479-7811
388-4434 ARNOLD MARR 477-6233

EXTRA LOT
An excellent bungalow style 3 bedroom home in Metchosin. In quiet area. Extra bedroom in basement, which is roughed in otherwise. Ensuite. Nicely landscaped. Full size lot which can be developed separately. All for only $84,900. A must see.
388-4434 I. G. LIDSTONE 477-0982

NEAR HILLSIDE
MALL
Two bedroom up two down. On nice lot in an area with a great future. Underpriced on todays market. Newly painted. Only $47,500.
388-4434 I. G. LIDSTONE 477-0982

1122 NEWPORT
OPEN HOUSE
SAT.-SUN.
1:30-4:00
Character, charm, spaciousness! Restored woodwork, careful maintenance and upgrading. This three bedroom home features separate den and one of the nicest family room-kitchen combination you will ever see, complete with Fisher stove AND fireplace! Laundry adjoining kitchen, 2 full bathrooms. Beautiful fenced and landscaped lot offering privacy and parking for two cars off paved rear lane. Don't miss this! Offered at $132,000. To view call:
LESLEE FARRELL
592-7246 or 388-5464
Pager 665
DOUG CODDINGTON
595-0795

WINDSOR PARK
An exciting new exclusive listing in South Oak Bay — only two years old — West Coast contemporary. Vaulted ceilings, sky lights, spiral staircase, four or five bedrooms, large, well-planned kitchen and much more to provide a surprising degree of comfort and convenience. For the energy conscious, heavy insulation and Thermo windows throughout. The lot is extra large with in-ground pool and room for a tennis court. Offered at $169,000. For further information or appointment to view, please call:
LESLEE FARRELL
592-7246 or 388-5464
Pager 665
DOUG CODDINGTON
595-0795

SEASPRAY
PROPERTIES LTD./REALTOR
595-3151

REALSPAN
PROPERTIES LTD.
846 BROUGHTON 388-6454

½ ACRE - DEEP COVE
$92,000
Super location, only minutes from Sidney, the airport and the ferries; yet nestled in one of the prettiest areas on the peninsula. This well designed 3 bedroom contemporary home sits on ½ acre surrounded by tall birches and country atmosphere. The beach is across the street and the marina up the road. What more could one want! View exclusively with:
GARY BRIDGE 384-6119

ACREAGE
NEW HOME
OPEN EVERYDAY
UNTIL SOLD
1-3:30 P.M.
1266 Greig Ave.
(1st right off Bienvenoto from W. Saanich).
Room for horses, cows, goats, chickens and a garden to boot. When the chorse are done, relax in this new architect designed 2 bedroom farmhouse. Sunken living room with rock heatilator fireplace, family room off kitchen and loads of thermopane windows tapped with cedar shakes and skylights. This home is a compliment to the property and to the price of $133,900.
GARY BRIDGE 384-6119
JOHN COLWELL 592-9828

$44,900
½ a strata duplex, 3 bedrooms, old brick fireplace, fridge and stove. 3 years old. Fully fenced. Large lot. 697 Strandland, Langford area. For viewing 479-8332 or 479-7890.

BY OWNER, 3 BEDROOM, full basement, contemporary home. 1200 sq. ft., 3 yrs. old, double parking with carport, 2 patios, 1½ baths, beautifully decorated, dining room plus separate nook. Offers on $66,000. Please phone 479-6073.

BY OWNER, LARGE EXISTING 11½% mortgage, 1½ story, no step, 4 bedroom home. Living room with heatilator fireplace, family size kitchen, large garage. Large lot close to schools and shopping. Asking $52,900. Anxious to sell. 386-9371

COLWOOD BY OWNER. 3 BEDroom, 5 year old, split level home. $75,600. 2844 Millstream Rd. 478-6894. No agents please.

250 HOUSES FOR SALE

the Permanent
For Sale
702 FORT ST. 382-9191
BOB HUGHES — MANAGER

CADBORO BAY
VILLAGE
A slight Tudor look; room for a family; 4 bedrooms; 1½ baths plus. Bright, spacious living and dining rooms with view over the bay; large recreation room and sundeck. Safe, short walk to schools for little children — still a short walk for the bigger ones. Shops, transportation and recreation close by. Offered for the first time by a retired gent. Asking $88,500.
SIMON FLETT 592-7451
JACK GRANT 477-8172

TRADESMAN
SPECIAL
Residential and Revenue and Workshop and Industrial Zoning. Unique opportunity for enterprising tradesman to work from home with advantage of rental income. Comfortable 3 bedroom owners res. plus two 2 BR rental suites. Separate dbl garage and workshop. A versatile property priced at $75,000. ML. For detail call
HERB McDANNOLD
382-9191 384-6768

DUPLEX
AND HOUSE
Beautiful valley views. Cosy home and separate up and down duplex, all on one large property, close to new Helmecken hospital. All units with fireplaces, garages. Modernized and updated. Offers to $125,000. Call
HERB McDANNOLD
382-9191 384-6768

THE PERMANENT

DUNSMUIR
388-7868

OPEN HOUSE
1025 Tolmie
Sat. and Sun.,
1:30-4:00
Re-built, 3-bedroom with family room, ACORN FIREPLACE in living room, new kitchen with FIVE appliances (NEW). All NEW wall-to-wall carpets. All on ONE level. NO STEPS. Quadra area. Immediate possession. For prior viewing phone Dean Elliott 383-7339 or Richard McKenzie 479-5047 or 388-7868 anytime.

LARGE HOME
On small acreage. Lots of living space, a lot of potential for expansion, $79,900. EXCLUSIVE — Edna Vilet 388-7868—382-0681.

ROYAL OAK
Excellent Family Home of 4 Bedrooms on .72 Acres of picturesque, level Grassland. Separate Garage and Fruit Trees make this a most unusual chance for the Garden Lover who must have a direct route to the office. There are many extras. Please call for details:
Allan Klenman 656-4242, 388-7868.

4.61 ACRES
Lovely level fertile land is the feature of this MINI FARM or COUNTRY ESTATE. A generous sampling of mature firs and arbutus and a small orchard make the price of this unique property, $135,000 most reasonable. O, yes, there is a cozy immaculate home, 2 Bedrooms, Oil Hot Water Heat, large Living Room with excellent Fireplace and workshop space available. A large out-building, suitable for small Barn complete the picture. To view this Central Saanich Property, please call for appointment:
Allan Klenman 656-4242, 388-7868.

OCEAN VIEW
LARGE LOT
GORDON HEAD
OWNER-BUILDER (and a good one), will build your DREAM CASTLE on this beautiful (over 10,000 sq. ft. lot) with terrific seaview — just the way you want it. (Finished price range $125,000-$175,000).

ALSO

VIEW LOT — CLOSE IN
MAYFAIR DRIVE
OUR TOP-NOTCH Builder will build to your specifications the home you have always wanted — retirement or active family. Very conveniently located — close to all levels of schools. Shopping and bus line. Price range: $125,000-$150,000.

For further information on these two call: Leo Pigert, Res. 598-1975, 388-7868 or Evan Williams, 388-5464, Pgr. 745.

LOG HOUSE
CROFTON
5-Bdrm and Rec room — Large living area and kitchen. Must be sold, OR EXCHANGED for House OR House and Boat. Give me a call:
Bing Richards
388-7868 388-5464 Pgr. 732

HIGH QUADRA
LARGE LOT — SECLUSION!
Just listed this well-kept, two bedroom and den. Bungalow with basement. Set well back on a deep lot with plenty of trees and privacy. A dream for an ardent gardener. Owner will help with financing. MLS. Asking $58,500.
Leo Pigert, 598-1975, 388-7868.
Evan Williams, 388-5464 Pgr. 745.

TRACTOR BUSINESS
Real opportunity in firmly-established, 25-year-old business. Many municipal cutting contracts! Shows excellent return on investment. Owner moving to Burnaby. Offers to $40,000. For financial details, please call
PATRICK SKILLINGS
477-7291 384-8075 (Pgr. 1204)
D.F.H. REAL ESTATE LTD.

10¼% OPEN MORT-OCT 83
By owner. 5 year old, 3 bedrooms, ensuite, 2 f/ps, partially completed ¾ basement, beautiful 75'x104' corner lot, located in Glen Lake area, close to schools, $67,500. 478-0243 to view.

BY OWNER. 3345 DONCASTER. Two bedroom with den or extra bedroom, brick fireplace, wall to wall, large kitchen. Large backyard with greenhouse. Close to schools, shopping and golf course. $55,900. 595-1409 after 6 pm.

PRIVATE. LOVELY HOME, close to hospital and schools. 3-bedrooms, bath, large living room, fireplace, nice dining area, large kitchen. Two rooms down finished. Large lot. Carport drive-in. No agents. 598-7841.

SIDNEY, 4 BEDROOMS PLUS in-law suite, fireplace, sundeck, carport, kitchen appliances included, carpeted, located near schools. By owner. 656-3647. $66,900.

OAK BAY WILLOWS
BY OWNER
4 bedrooms and fireplace. $79,500. 592-3023.

250 HOUSES FOR SALE

10 MILE POINT. $65,900. 11% mortgage assumable, 1/5 acre nicely treed lot, 2 bedrooms and bachelor suite, early possession. 3937 Telegraph Bay Rd. 477-6531 evenings. No agents.

$36,800. BY OWNER, VIC WEST, 840 square foot older house on corner lot. Needs work but suitable starter. 652-1432.

253 COUNTRY HOMES and PROPERTIES

P.R.B
P. R. BROWN
AND SONS LTD.
"The People to See"

HOUSE AND
5 ACRES
IVOR ROAD
attractive 1 year old, 4-bedroom home in quiet treed Interurban/Camosun College area. Lovely slate fireplace in spacious carpeted living room and dining room, electric heated with thermopane windows, 2½ bathrooms, laundry room and cooler room. Roughed-in fireplace in basement. Huge sundeck above 2 carport garage. 20x40 barn holds 10-ton hay, etc. Your opportunity to buy now $165,000. Clear title. MLS. For more information call:
STAN WINTERBOTTOM
Off. 385-3435 Res. 598-2253

AN ATTRACTIVE
SPLIT-LEVEL HOME
WITH AN INDOOR
SWIMMING POOL AND
SAUNA
This outstanding home was built in 1973 by a leading builder and is set in about 1 acre close to the ocean. Living room with stone fireplace; separate dining room, a very special kitchen opening into the family room with bar, den/office, four bedrooms (deluxe master suite), three bathrooms. Attached)carport and separate garage with workshop. This very well planned and equipped home is being offered at only $172,500. PETER NASH at 592-3473 or 598-3321.
JACK MEARS
OAK BAY REALTY LTD.

WATERFRONT
SOUTH OAK BAY
4 BEDROOMS
On a beautifully treed garden with good sea frontage and superb views. Reception hall, living room with fireplace, dining room, compact kitchen with breakfast room for three, office-cum-den. The bedrooms are downstairs and have excellent views. Two bathrooms. EXCLUSIVE. $149,000.
TED WALFORD
Residence (24 Hrs.)
Office
598-1420 477-1841

WATERFRONT
PENTHOUSE LUXURY
A superb WATERFRONT PENTHOUSE, with reception hall, large living room with fireplace, dining room, den, spacious kitchen with adjoining breakfast room-cum-conservatory, and 2 bedrooms. Master bedroom with dressing room and full ensuite. 2 bathrooms. 49' rooftop terrace offering total seclusion and magnificent views. 2 view balconies. A unique and exclusive PENTHOUSE residence situated on the Gorge WATERFRONT. EXCLUSIVE. $159,000.
TED WALFORD
Residence (24 Hrs.)
Office
598-1420 477-1841
BLOCK BROS. REALTY LTD.

SINCE 1887
Pemberton, Holmes Ltd.
1000 Gov't St 384-8124

WATERFRONT ACREAGE
14¼ acres in Bamfield with deep water moorage plus a float. Priced at $95,000. For further details call Ian Grant 595-7434 or Richard Holmes 478-4870. MLS 043346.

BAMFIELD WATERFRONT
HOME
Approx. ½ acre, 3-Br, large kitchen and living room. Good well flow. Large float for your boat. Some furniture included in the price of $82,000. Please call Ian Grant 595-7434 or Richard Holmes 478-4870.

WATERFRONT LOT
(AVG. 75'x220')
GOOD MOORAGE
EAST SOOKE
Cozy, one-bedroom home plus 1500 sq. ft. bldg. on the waters edge with railed ramp to boat shed. Asking $89,500. To view or for further details please call
RAY SMITH 479-7777
Royal Trust 384-8001
(24 hrs.)

COUNTRY HOME
Modern and attractive. Over 2 acres, borders on a creek, level lot. Room for a garden, part fenced for a horse. 12x20 barn. An ideal hobby farm close to Victoria, 20 minute drive. Excellent fishing at Pedder Bay and Golfing a half mile away. PLUS 6-yr.-old Colonial-style home over 2800 sq. ft., 6 BR (3 up, 3 down), 2 full baths plus enste. Living room with stone F.P., dining room, large, family-size kitchen, great sundeck. Den downstairs with 2nd F.P., laundry room down. 2-car garage. Vacuum system and lots of paved parking. MLS. Only $114,500.
JACK WITHAAR 478-5208
JOHN MORRY 592-9770
Royal Trust 384-8001

$87,900
3.05 Acres
3 bedrooms
Small 600 sq. ft. home with 2 bedrooms in the attic and a full basement, beautifully situated on a delightful property behind Elk Lake. Ideal for hobby farm, horses or just privacy. Do it! Phone right now! M.L.
John E. Thomson
Northern Pacific Realty Ltd.
479-1687 (24 hrs.)

COUNTRY SETTING
CADBORO BAY AREA
$119,000
Nestled in a super setting of Arbutus, Evergreens and stately Oaks. Immaculate kept grounds. A 2-bdrm full bsmt home of 1050 sq. ft. Living room with FP, dining area. Sunroom, handy kitchen, 2 bdrms and 4 pce. + 2 pce. down. DI garage, sep. gazebo for summer enjoyment. Call
PETER TER VEER 479-1588
Royal Trust 384-8001

PROSPECT LAKE
AREA
Fabulous family home on 12½ acres. 2400 square feet of luxury. This home has everything that a growing family could need. Asking price $225,000.
To view PLEASE CALL:
595-5131 Ira Freedman 592-0511
Canada Trust

17.69 ACRES & SOLID
OLDER CHARACTER HOME
Minutes from town, 2 wells, ponds, fruit trees, privacy & view. Ideal hobby farm. $125,000. N.B. Vendor will take back first at 12½%. Millie Harrison. Res. 748-9439. Block Bros. Realty Ltd. 746-4175-L197.

253 COUNTRY HOMES and PROPERTIES

SAANICH PENINSLA
PROPERTIES LTD.
2354 Beacon Ave., Sidney 656-4000

GORDON HULME LTD.
Sidney-Saanich Peninsula
656-1154 2444 Beacon Ave.

256 WATERFRONT PROPERTIES

WHITTOME'S
MILL BAY OFFICE
SHAWNIGAN OFFICE

WATERFRONT AND
SWIMMING POOL
Older 3 bedroom home with billiard room an wetbar/Also has insulated guest cottage. All appliances included. East side of Shawnigan Lake. $69,000, a very good price for this desirable property.
743-5311 JOHN ETTEMA 743-2607

LUXURY HOME
8 year old expensive home lth 3 B/R, 3 bathrooms, 2 F/P, sauna, wegtbar and various other outstanding features. Superior lake view. Excellent beach with float. 3 car garage. Very secluded location. A hard to find spot. $149,000.
743-5311 JOHN ETTEMA 743-2607

INGROUND POOL
COVERED
Three bedroom, 1½ bathrooms, 1200 sq. ft. cedar rancher situated on one acre of seclusion in Cobble Hill for $74,500. M181.
743-5573 PAT SIDENIUS 743-5678

WATERFRONT
WITH DOCK
$85,000, East side of Shawnigan Lake. Lovely 878 sq. ft. no basement house situated on lovely waterfront. This type of property does not last long.
743-5573 PAT SIDENIUS 743-5678

SOUTH EXPOSURE
SOLAR PLANS??
Right at your doorstep on this ¾ acre waterfront lot. Choice estuary property, with a well maintained insulated summer cabin (no plumbing). What a spot for your dream home $51,900. M164.
743-5573 PAT SIDENIUS 743-5678

WATERFRONT
Tudor—Exclusive
This authentic tudor is situated on ¾ of an acre of waterfront with a southern exposure. An ideal family home offering 4 bdrms., 3 baths — family room plus den totalling in excess of 2500 sq. ft. of superb living. Built to V.L.A. standards, it has an extremely efficient heating system — top quality wool carpeting plus hardwood parquet floors in other areas. Lawn sprinkler system — leaded glass windows. Offered at only $129,900. For further details and viewing please call:
386-2111 A. WESTGATE 656-3423
386-2111 W. HOOKER 652-3634
MONTREAL TRUST

WATERFRONT
SOOKE
$89,500
Try your offer on this opportunity property, over 1 ac. with over 90 ft. of Sooke Basin shoreline. Lot is presently zoned duplex but is surrounded by commercial and with zoning change approved would be excellent site for strata or mobile home ith launching ramp for small boats. 4 BDR Lindal cedar home presently rented could be used as office/res. or moved and sold. For viewing call 642-4613 first or LOU VILLENEUVE 477-7121 or 384-8563. A. E. LEPAGE WESTERN LTD.

SHAWNIGAN
LAKE
WATERFRONT
For buying or selling, contact Mr. John Ettema who has been specializing in Shawnigan waterfront properties since 1973, and who as a certified residential appraiser, has a good knowledge of waterfront values.
J. H. Whittome & Co., Ltd.,
Shawnigan Lake Office
Bus. 743-5311 — Res. 743-2607
Available 7 days a week

100 ft. Waterfront
Ever-changing water views for nature lovers and water enthusiasts. Unique rancher, 2 bdrms., master en-suite, den, gracious living room-dining room, below a full high undeveloped basement at ground level. Truly a comfortable home and impressive with Victorian fireplace, clay-tiled halls and magnificent views. Asking $129,500. SUZANNE PATERSON 385-7194 or 388-6275, pager 915. Castle Properties Ltd.

WATERFRONT
LOT METCHOSIN
.69 of an acre in a controlled quiet area facing a quiet bird sanctuary. Asking $39,000. BOB PAUL 478-2477.
Block Bros. Realty Ltd. 478-5561

WATERFRONT
Tremendous view, approx. 230' of good beach, truly a delightful treed property, municipal water, perc tested, even a beach house needs a little T.L.C. $59,900. Millie Harrison. Res. 748-9439. Block Bros. Realty Ltd. 746-4175-L241.

WATERFRONT
Over 10 acres on a lake. Level access to cleared building site. Near Sooke. Only $42,500. ML.
Roy Anderson, 477-5057
P. R. Brown & Sons Ltd.
762 Fort St., 385-3435.

EAST SHAWNIGAN
Luke Rd., waterfront property. Asking $39,900.
477-0191 SYL SHUMKA 595-1337
Royal Trust

258 CONDOMINIUMS

JACK MEARS
OAK BAY REALTY LTD.
2194 OAK BAY 598-3321
Where Trust Is
The Basis Of All Business

WHY PAY RENT?
Quiet, 2-bedroom condo apartment in well-run building in Esquimalt; long, private deck. Sauna, turbo bath, hobby room and games room in complex. $20,000. First mortgage at 11¾% due 1981. Asking $36,000. MLS. BILL McCARTER at 592-3970 or 598-3321.

LAUREL POINT
LUXURY SUITE
Spacious, 2-bedroom apartment with panoramic views over harbour and city. 2 full bathrooms, washer and dryer, dishwasher, etc. Prestige location, moderate monthly assessment. Asking price $130,000. To view please call JOHN BARNES at 598-4243 or BETTY McFARLAND at 658-5927 or 598-3321.

COZY STARTER HOME
Close to amenities, bright and cheerful! One bedroom with southern exposure, balcony, underground parking, sauna, swirlpool and games room. Monthly assessment of $48.25 includes parking and professional management to insure carefree living. Truly a great buy at $26,900 for an astute purchaser. View by calling MARJ NAPPER or MARKIE MUNN at 598-3321 anytime.
Member
Relocation Services Canada

258 CONDOMINIUMS

COME TO OUR
WATERFRONT
CONDOMINIUMS
630 SEAFORTH AVE
Featuring 2 Bedroom STRATA UNITS - $75,000 to $85,000. Situated on a 1.6 secluded, treed site with the balconies often only 15' from the city's waterside promenade (Capital City beautification project) Luxurious flexible floor plans - 1100 sq. ft. to 1224 sq. ft. Picture yourself gazing at the moon path on the water, or watching the ships entering the inner harbour, or watching seals and waterfowl. - 2 Bedrooms - 5 Rm apartments. Heat and hot water and parking - also sauna and whirlpool. And for owners who travel there is rental management, and 10% Capital Cost Allowance.
DICKIE AGENCIES LTD
382-4312 or 382-8239

THE UN-CONDO
SUMMERGATE
VILLAGE
—AN ADULT COMMUNITY
—$500,000 REC CENTER
—HOMES FOR IMMEDIATE OCCUPANCY
—SALES OFFICE OPEN DAILY TIL 5
Turn West Off Pat Bay at McTavish Road, (Airport turn off) Then Right on Canora to the Entry Gates.
DEALER 6155 PHONE 656-1414

SEEING IS
BELIEVING!
2 Br—$31,900
This is a lovely suite and the price is right! Living room with balcony, dining area, kitchen with stove, fridge and dishwasher, 4 pce. bath, unique plan with open stairwell to 2 large bedrms. Close to shopping, bus, rec centre and ocean. An excellent buy — come and see. MLS.
721-3244 Gladyce McLure 592-5454
Byron Price & Assoc. Ltd.

BB ROWN ROS on LANSHARD
"People Helping People"

IN BY CHRISTMAS
A spacious, clean 2-bedroom condominium, southern exposure, corner unit, ensuite, walk-in closet, free laundry facilities, low monthly assessment, close to all amenities. Vacant — early possession. $36,000.
CEC PEARCE 658-1050
JOE RICKARD 656-1628
or 385-8771 (anytime)

ROCKLAND LUXURY,
SPACIOUS
& AFFORDABLE
Well located, this 2 BR condo is very well appointed throughout. Features such as ensuite laundry, deluxe model appliances, two complete baths and quality carpeting combine to make this an extremely attractive home. There is more than ample room throughout and further amenities include a well equipped workshop, whirlpool and underground parking. Very well priced at $72,900.
MICHAEL BURR 595-2165
david burr ltd. 384-9335

GORGE UNIT
10¼% MORTGAGE
This is a quality condominium unit offering those little extras you expect. Take the larger-size rooms for more living area. Add in-suite laundry facilities and 5 quality appliances. A few desireable amenities such as workshop, sauna, swirlpool, and recreation room. And for that added touch, a 10¼% first mortgage due in 1982. That will save you money on a superb unit offered at $46,500.
NEIL RAWNSLEY
386-2111 595-1507
MONTREAL TRUST CO.
386-2111

$34,000
11% FINANCING
OPEN SAT. 2-4
GREAT ACCOMMODATION AT THIS PRICE. SEE IT! ATTRACTIVE 2 BDRM CORNER SUITE (APPROX. 1000 SQ. FT.). COULD BE CHEAPER THAN RENT — TRY YOUR DOWNPAYMENT AND VENDOR MAY CARRY BALANCE AT 11%. SMALL PET ALLOWED. SEE YOU AT 642 ADMIRALS RD. NEW M.L.
MELODY VILLENEUVE
OCEAN CITY REALTY LTD.
381-2233 384-8563

TOP FLOOR
TOP VALUE
An immaculate 2 BDR suite with many extras, in a 24 unit bldg. 1975 new, Gorge area, walking distance to many amenities. Assumable $31,000. 1st. mortgage at 12% due Nov. 81. With B.C. 2nd you can buy for $3900 cash and payments of less than $400 per mon. include taxes. Hurry this bargain at $39,900 won't last. MLS 43940. For viewing call LOU VILLENEUVE 477-7121 or 384-8563. A. E. LEPAGE WESTERN LTD.

ESQUIMALT
PLAZA AREA
Owners had no intention of selling this large 2 bedroom unit but circumstances have changed. Features are in line livingroom and diningroom, very large master bedroom, extra long balcony, small pets permitted! Adult oriented. Priced at $38,900. Offers considered. Contact:
ART STREIGHT
385-7744 388-6275 PGR. 882
GARDNER REALTY LTD.

HURRY! THEY ARE
GETTING SCARCE!
1. 2 bedroom — 1½ baths — laundry in suite, over-size walk-in clothes cupboard. 5 appliances stay. A steal at $41,900. ML.
2. 2 bedroom — 1 bath — window in dining area — faces south — bright and cheery. Large, convenient, separate locker room. Only $38,400. ML 44079.
MARY WOOD 592-2647
THE PERMANENT 382-9191

ESCAPE
from tedious never-ending yard chores. Enjoy your new found time doing the things you really want to do when you own this luxurious 2-bedroom condominium in the exclusive ROCKLAND area. MLS. $53,500. For private viewing call:
ED OSIS, 386-3494
CENTURY 21 Western Homes
1037 Cloverdale Ave.
386-3494 (24 hrs.)

$42,500
2 BEDROOMS
In a first class building, the Westport. Good size rooms, 1½ baths, and a great kitchen, all spotless. Vacant for quick possession, qualifies for 10% CCA. (MLS) Call now to view. NEIL R. MACDONALD 386-3494 (24 Hrs.).
CENTURY 21 Western Homes
1037 Cloverdale Ave.
386-3494 (24 Hrs.).

PRESTIGE LOCATION
ONLY $89,900
Very spacious 2-bdrm apartment home. Two 4 piece bathrooms, separate living and dining rooms, big kitchen, 6 appliances, sundrapes, balcony, ample closets and storage space plus many amenities. Lovely decor. For private viewing call
ROMA MOLYARD 384-4827
Royal Trust 384-8001 MLS

258 CONDOMINIUMS

Century 21®
WESTERN HOMES LTD.
1037 Cloverdale 386-3494

2 BEDROOM CONDO
This spacious ground floor condo is for you. A country-style kitchen, 1½ baths, patio garden and quiet seclusion are just a few features of this comfortable condo. MLS.
YOURS FOR ONLY $39,400.
CALL CHERI TIFFANY
386-3494 (24 Hrs.).

NO STEP CONDO
This 2 bedroom home offers spacious living accommodation at an affordable price. It's in immaculate condition, has 1½ baths and like-new luxurious carpeting throughout. New MLS.
PRICED AT ONLY $39,000.
CONTACT CHERI TIFFANY
386-3494 (24 Hrs.).

ALL STAR REALTY LTD.

SPENCER CASTLE
Featuring:
—2 Bedrooms
—two 4 pce. baths
—concrete and masonry construction
—garden setting
—guest rooms, sauna and swimming pool in the castle.
—secluded garden setting.
From $87,900
2930 COOK Street
OPEN DAILY 11 to 5
Sat.-Sun., 1 to 5
WE TAKE TRADES
JIM WEST
386-1255 or 595-4094 (res.)

SWINERTON'S
REALTY WORLD

JAMES BAY
$46,500
MICHIGAN/OSWEGO
AREA
Fully carpeted 2nd. flr. Condo. within walking distance to Town, waterfront and park. Comprises L.R. large Din. Rm, dandy kitchen, 2 good BR's. 4 pce. bath handy glassed-enclosed balcony, same-floor storage, HW heat (inc. in assessment), covered parking.
385-2481 ED JUPP Res. 386-7884
Swinerton, Stewart Clark, Ltd.

HOW MUCH
One bedroom condo — Top floor suite — All concrete building — Game room — Laundry room — Underground parking. 5 blocks from downtown. Pets, children and rental restrictions. This is an excellent opportunity at $29,900. To view this home call REID TOPP anytime at 388-6275 PGR. 617.
GARDNER REALTY LTD.

DELUXE SUITE
2 BEDROOM
ECONO PRICE
ESQUIMALT
$37,900
477-7131 DOUG POSKITT 477-0645
Seaspray Properties Ltd.

CONDO WANTED
NEAR OAK BAY
Two Bdrms., 1½ baths, 1000 sq. ft. few steps, near Bus, Shops, Flat Terraine, $50,000 Maximum. Possession Jan. 22nd. Call me now for inspection JOHN RUSSELL 382-8101 or 386-9574.
National Trust Co.

THE BEST THING IS
THE PRICE!
ONLY $18,900
Studio condo in Esquimalt. Nice building with sauna and jacuzzi. Buy now and give up renting. Call
JEANNIE DEWHURST 658-8980
Royal Trust 384-8001

NO DOUBT ABOUT IT
Laurel Point's success speaks for itself. A few exclusive suites are available now! $69,500-$225,000.
Norman Ross & Associates Ltd
382-6151
John M. Hunter Jim Bruce
595-0393 479-8752
Open house daily 2-4pm

WALK TO TOWN
$23,500
One bedroom condo. Ideal starter or bachelor or retired suite. Low assessment, includes heat and parking. Call:
VIVIAN ROBERTS
477-0191 477-0281
Royal Trust

ROYAL WOODS
Vacant, must sell. 1 bdrm. plus den over 950 sq. ft. Reduced to $36,900 open to offer. Price includes F.S. and DW and drapes plus lots of facilities. Call LARRY J. QUAGLIOTTI 479-6609. CASTLE PROPERTIES LTD., 386-6164.

LAUREL POINT
2 bedroom, 2 full bathroom apartment. Excellent view over Inner Harbour and city. 5 appliances, many amenities. $115,000. No Agents. 386-1087

SEA VIEW, DALLAS RD. ONE bedroom. Full appliances. Covered parking, excellent management, immediate posession. By owner, offers on $46,500. 388-4479 or 478-4960.

OFFERED BY OWNER
Ground floor, two bed. with large heated pool. Two patio areas, lovely grounds, one block to bus. $44,900. 388-6876.

ONLY $21,900
Bright, comfortable bachelor apartment in convenient location. Ideal for single or retired person. Phone owner 383-2439.

ICE CAPADES
TICKET WINNER
MARY SHAW
3369 QUADRA ST.

BY OWNER, ESQUIMALT, 2 bedroom condo. Master ensuite. 1016 sq. ft. $37,600. 384-2338.

259 TOWNHOUSES

Turgoose Point
Townhouses
2654 Lancelot Place
OPEN TO VIEW
SAT. and SUN. 1-5
LAST CHANCE
ONLY TWO
HOMES
AVAILABLE
Nineteen of these twenty-one super townhomes have been sold. ONLY TWO left. ONE waterfront and one with a good seaview. Both offer two bedrooms, two and half bathrooms, double enclosed garages. Why be sorry, look around, then come to view the most prestigious townhome development in Greater Victoria. Priced $83,000 and $110,500. For prior viewing call John Molyard or Dave Roberts, 386-3585, anytime Victoria Realty Ltd.

TRADE
THROUGH
CLASSIFIED
DIAL 386-2121

259 TOWNHOUSES

AN
AFFORDABLE
HOME
This NEW-TO-THE-MARKET, ½ DUPLEX represents an exciting alternative to large townhouse developments. Situated in a COUNTRY atmosphere with lovely LAKE VIEWS, it features 3 bdrms; 1½ bathrms; LR with HEATILATOR FIRELACE; separate dining area; bsmt with rec rm and laundry rm. Fully FENCED and beautifully LANDSCAPED. $59,500. Call TODAY and see it for yourself! Listed EXCLUSIVELY with
DONNA FOSS
477-7291 384-8075 (Pgr. 504)
D.F.H. REAL ESTATE LTD.

JAMES BAY
TOWNHOUSE
Close to Inner Harbour. Comfortable 2 bedroom townhouse on 2 levels plus basement storage. Assume existing 11¼% mortgage C.C.A. available. $53,500
AUDREY GRIMSHAW
592-0740
A.J. "ANDY" ANDERSON
388-6275 Pager #401
NATIONAL TRUST 595-2121

OPEN TOWNHOUSE
DAILY 2-4 P.M.
#37-933 ADMIRALS RD.
Don't miss this dandy 3-bedroom home in mint condition. Living room with fireplace, separate dining room, bath and a half. Part basement. Double carport. Lovely sea and mountain views. Asking $71,900. Further information from John Molyard at 386-3585 or res. 384-4827.
Victoria Realty Ltd.

WHY RENT
When you can purchase this immaculate 2-bedroom, 2 bath townhouse for only $42,900 with a $36,000 assumable mortgage at 12%. Use the B.C. second if a first time homeowner to reduce your downpayment. To view call owner's agent.
A. J. "ANDY" ANDERSON
388-6275 Pager #401
NATIONAL TRUST 595-2121

JAMES BAY
Convenient location, well built, well-maintained, 3-bdrm TOWNHOUSES. One at $57,950 and one at $59,950 C.C.A. 10%. 388-7868.
Irma Kuligowski 656-5325
or Edna Vliet 382-0681
DUNSMUIR
PROPERTIES

TOWNHOUSE
SIDNEY
Excellent floor plan in this 1½ bathroom townhouse. Large bedrooms with lots of closet space. Indoor storage. New w/w carpet. Private patio from living room. MLS. Asking $39,900! For more information please call:
656-6509 ART MAUGER 595-5131
Canada Trust

OPEN HOUSE
Unit 4 Village Grove, 278 Island Hwy. 1-3pm. Friday 7th and Saturday 8th.
A 2 bedroom, immaculate ground level townhouse. Quiet adult atmosphere. Home exteriors and grounds excellently maintained. Offered for sale at $45,000. For further information contact Glen John, home 656-2848, office, Sparling Real Estate 656-5511.

263 GARAGES FOR SALE, RENT OR WANTED

WOULD LIKE TO RENT GArage to house sports car for 3 months from mid December, offers. Please phone 477-3359.

GARAGE FOR RENT, 2321 Cook ST. $50 per month. Phone 595-6748 or 385-5513

3 GARAGES, CITY AREA, $20 each. 382-2871

265 HOUSES WANTED TO BUY

West Coast
Contemporary
Prospective purchaser wants 3 bdrm home with a den. Must be within 4-6 mile circle. Basmt. not necessary. Low $90's.
CAN YOU HELP?
Call me NOW. Mrs. Renith L. Robinson 477-9292 or 388-6275 pager 1430.
CASTLE PROPERTIES LTD.
386-6164

URGENTLY NEEDED
NO STEP HOME
FOR MARCH
POSSESSION
Shelbourne - Landsdowne - Oak Bay or any other good area. Call: Leo Pigert Res. 598-1975 or Evan Williams 388-5464 Pager 745
DUNSMUIR PROPERTIES LTD.
388-7868

WANTED
OAK BAY COTTAGE
Charming Welsh lady requires neat cottage and garden within walking distance of Oak Bay shops. All replies treated in confidence. Preferably not above $60,000.00. Phone Lynette Delahunt 592-9224 or 592-2407.
MARGETTS & GOWER
OAK BAY PROPERTIES LTD.

FAIRFIELD
Urgently required 2 bedrm. home by qualified purchasers. Call me today if you have considered selling!
EILEEN MARTIN
477-7050
Seaspray Properties Ltd.
477-7131

WILLOWS AREA
Have serious prospective purchaser needing 3 bdrm., home with or without basement. Mid $70's. Call Renith Robinson 477-9292 or 388-6275 Pager 1430.
CASTLE PROPERTIES LTD.
386-6164.

WANTED!
I have a lady on her own that requires a 2-3 bedroom home with a self-contained suite in the basement of upstairs. Cash available. Please call Cliff Salmond at Gardner Realty — Office — 385-7744 or my home — 477-3626.

MOTIVATED BUYER SEEKS waterfront or marine view home of charm and character in south Oak Bay or Uplands. Minimum 4 bedrooms, 3 full baths. Prefer older residence yet must be fully modernized and in top decorative order. Price secondary to location and amenities. 592-0877.

3½% COMMISSION
to sell your home!
Valuation without obligation
Douglas Hawkes Ltd. 384-7128
Len Thomas (Sr.) 384-9176
Herb Hodgson 382-3835

REGINA COUPLE
Urgently require 2 or 3 bedroom home in any nice area close to bus line.
598-3105 BEN GREIG 381-2233
OCEAN CITY REALTY LTD.

WANTED
2 or 3 bedroom home with basement. Up to $65,000.
477-0191 SLY SHUMKA 595-1337
Royal Trust

CASH CLIENTS
Wish to buy home with 2-3 bedrms. Basement if possible. Phone Victor Wong 592-5454. Byron Price and Assoc. Ltd.

265 HOUSES WANTED TO BUY

CASH PAID
If your house is suitable for rental purposes call my Agents Lee Wrobel and Randy Small. 385-1431. British American Realty Ltd.

MODERN SMALL BUNGALOW in good residential area in Victoria. Reply with photo, lotsize, cost and taxes. M. McBean. Gordon Drive S.W. Calgary Alberta.

PRIVATE
Want older home. I will purchase for cash. 479-2209

SMALL HOME, WILL BUY IMmediately, possession in year or two, phone 592-2938, 595-3463.

268 LISTINGS WANTED

WE HAVE BUYERS FOR homes in all areas. Free Market Valuations of your property. Call anytime.
PETER TER VEER 479-1588
AL MATTEO 477-5120
Royal Trust 384-8001

CONDOMINIUMS WANTED
LYNN HOLMES—386-6762
LANDMARK PROPERTIES

270 EXCHANGE REAL ESTATE

38' CHRIS CONNIE TRI-CABIN. An immaculate vessel with a very extensive option list. $89,000. All trades considered. John Allen, Van Isle Marina, 656-1138.

WILL ACCEPT MOBILE HOME on its own lot in exchange for 4 bedroom bungalow valued at $58,500. No agents please. 478-8955.

271 LOTS FOR SALE

At
BROADMEAD
WE HAVE IT ALL

Sunny seaviews, meadows, private lanes, rocky outcrops, treed seclusion, quail, pheasant and more. If you've been looking for that special spot for your new custom residence, visit us at Broadmead, a community of quality homes, created with care to preserve and compliment its unique natural beauty.

New homesites are now being created, visit our office display home and we will be pleased to show you homesites which are currently being developed for sale, and also areas which are now being planned for development in the near future.

TAKE THE FIRST STEP TO BETTER LIVING!

Visit us at our office-display home, 950 Royal Oak Drive
8:30 A.M.-5:00 P.M. 658-5291
or call
Jeannie Dewhurst
Royal Trust Corp.
384-8001 or 658-8980

Park Pacific

DEAN PARK ESTATES

Superb treed lots in a beautiful natural setting, many with spectacular ocean views of Haro Strait, Mount Baker and The Gulf Islands. Totally planned and controlled to protect its special environment and your investment.

Located in North Saanich on the slopes of Mount Newton adjoining John Dean Provincial Park. One-third acre lots with wide street frontage, to give you plenty of room and privacy. All fully serviced and priced from $34,000.

Entrance close to Panorama Leisure Centre on East Saanich Road. From Highway No. 17 turn off at McTavish. Site office open daily from 10:30 to 4:30.

656-7041
or
Mike Ruddy 656-4089
388-6275, Pager 792
383-4124 anytime
Park Pacific Investments Ltd.

MILL BAY LOTS
2 ACRES - TREED
$24,500
$295 DOWN - $295 MONTHLY

4 ACRES - ½ TREED
$33,500
$377 DOWN - $377 MONTHLY

5 ACRES - CLEARED
$31,500
$355 DOWN - $355 MONTHLY

11% FINANCING

PIPED WATER - HYDRO
PAVED ROADS
For further details please call Rick at Douglas Hawkes Ltd.
384-7128 721-5161

WATERFRONT

SOUTHERN EXPSOURE
CURTEIS POINT
NORTH SAANICH
PRICE $89,500

This is not your average lot, but has a special appeal to those who like to be real close to the water and to be a part of water activity, just the type of location a architect loves to work with. All services are available on this 20,500 sq. ft. beauty.
JOHN F. COLWELL
388-6454 (592-9828)

P.R.B
P. R. BROWN AND SONS LTD.
BRENTWOOD
Semi-secluded large treed lot area of new homes. Fully serviced. Asking $34,900.
385-3435 AL VICKERS 652-2257

OCEAN VIEW
2 ACRES (approx.) overlooking BRENTWOOD BAY. Full Price: $50,000. Terms at 12%. Available. Subdividable land.
A. Klenman,
388-7868, 656-4242
DUNSMUIR PROPERTIES

DUPLEX LOT
Located in good residential area of Lakehill 95 ft. wide, approx. 9,700 sq. ft. area. All underground services. Call Hugh Yerex 479-8169 or 592-2407.
MARGETTS & GOWER
OAK BAY PROPERTIES LTD.

BUILDERS
View lot Sooke Broomhill subdivision. Affords view. Asking $15,000. BOB PAUL 478-2477.
Block Bros. Reaty Ltd. 478-5561

LAND—SEAVIEWS
Just over 4 acres in the Peninsula.
JEANNIE DEWHURST 658-8980
Royal Trust 384-8001

271 LOTS FOR SALE

.6 ACRE
17.5 miles from city. Residential lot, treed, OK for mobile home. Priced below assessment at $15,500. ML. Call
HERB McDANNOLD 384-6768
THE PERMANENT 382-9191

WATERFRONT
SECLUDED, WITH BEAUTIFUL VIEWS OF SAANICH INLET. LOT OFFERS APPROX. 10,000 SQ. FT. WITH 110 FT. OF WATERFRONT. MLS. $46,500.
388-4271 R. JOHNSON 592-3573
J. H. WHITTOME & CO., LTD.

SEAVIEW
Cordova Bay Ridge, view of Mt. Baker, U/G services, $49,900. 658-8418

SEAVIEW LOT
Deep Cove, small quiet dead end road. Close to schools and store. Near beach access, $23,750. 656-3317.

IN SIDNEY ON CALVIN AVenue off Bowerbank, 1 fully serviced, 70x120, treed lot. $25,000. 656-2904.

106X70 DESIREABLE LOT OFF lane, secluded, mature hedge and shrubs. Close to bus and town. 384-3759.

WILL BUILD, EXCELLENT lot, Colwood. Quiet area. Plans available. 388-5589

IRREGULAR SHAPED LOT, Sears area, $30,000. Builders terms. 477-6715.

SAANICHTON ½-ACRE BUILDing lot, water and hydro available. Asking $36,000. 652-3549.

DUPLEX LOT ON ATTRACTIVE city cul-de-sac. THE Tax Shelter for income, capital gain. 385-5461

273 PROPERTY FOR SALE

SUB-DIVISION DEVELOPMENT FOR SALE

DESCRIPTION
Approioximately 500 acres comprising 5 Phases of development Phase I has been partially completed and 59 lots are nearing marketability. Total sub-division calls for approximately 1,250 lots on completion. Range of elevation 200 ft. to 1,100 ft.

LOCATION
District of North Cowichan
3½ miles East of Duncan
2 miles West of Maple Bay, overlooking Quamichan Lake
South-East coast of Vancouver Island, British Columbia.

Offers should be submitted in writing to the Receiver-Manager.

For full details of the property and the conditions of sale, contact Dudley W. Branch, C.A. at (604) 669-3030.

Henfrey Mason and Co. Ltd.
Receiver-Manager of Kingsview Properties Ltd.
1500-409 Granville Street
Vancouver, B.C.
V6C 1T2

WHITTOME'S
MILL BAY OFFICE
SHAWNIGAN OFFICE

LAND IN THE SHAWNIGAN DISTRICT
20 acres Subdividable into 9 two-acre parcels: Cobble Hill Village. $109,000. Treed.
2.11 acres with lake view and well. Near shawnigan public beach. $27,900.
1 acre. Shawnigan Village. Parklike lot. $19,500.
⅓ acre Shawnigan Beach Estates. $14,900.
80'x100' lot in Walbank subdivision, Shawnigan Village. $14,900.
1 Acre building lot with drilled well across the road from the famous Jaegerhaus Dining lounge in Shawnigan Lake. Only $19,900.
On a quiet road in Shawnigan Lake away from it all. ¾ acre lot, level and treed. Only $14,900.
743-5311 JOHN ETTEMA 743-2607

2¾ ACRES SEAVIEW
Located in View Royal and soon to be subdividable. There is also an older house and 61 ft. of waterfront. A total of six lots. Realistic at only $125,000.
JIM GILL 478-0008

$1,000 DOWN
Be a Landowner — Get in on the Real Estate Boom. You can buy this TEN ACRES with trees and views and take over a 12% First Mortgage. Full Price $50,000. Call A. Klenman, 656-4242, Dunsmuir Properties, 388-7868.

PRIME DEVELOPMENT SITE. 2.30 acres zoned R3. Centre of new subdivisions. N. Nanaimo. Near all facilities and parks. Main water and sewage. 3 BR cottage and barn. Clear title asking $110,000 cash. Phone 112-758-7489.

WE NEED LOTS IN ALL AREAS. Builders waiting. Immediate cash.
PETER TER VEER 479-1588
AL MATTEO 477-5120
Royal Trust 384-8001

8.6 ACRES 15 MILES OUT. $49,500. 642-5596

274 PROPERTY WANTED

WANTED
Land by subdividing or subdivided land. From 1 lot to 100 lots, this is a sincere request. Call purchasers agent.
SPENCER LEE
386-3124 598-0061
Seaspray Properties Ltd.

PROPERTY WANTED
Saanich building lots — also property for subdivisions. Call now. Immediate cash.
AL MATTEO
PETER TER VEER
Royal Trust 384-8001

CASH BUYER
Builder requires lots or sub-dividable property. Quick decisions guaranteed. Please call.
386-3231 MIKE REID 658-8419
JOHN ADANK 479-8135
BLOCK BROS. REALTY LTD.

URGENT
Cash paid for building lots Colwood to Saanich. Call now.
Lee Wrobel — Randy Small
British American Realty Ltd.
385-1431

PROPERTY WANTED TO lease or purchase such as old gravel pit that can be used as auto wrecking yard. Phone 390-2463 or write Site 02, Box 31, RR #1, Lantzville, B.C., V0R2H0.

CASH FOR
Land for development for subdivision, lots in the Victoria area. Kasapi Construction, 386-6191.

APPROXIMATELY 2 ACRE LOT in Mill Bay-Shawnigan area. Wooded lot without residence. Reply to Victoria Press Box 133.

VICTORIA LOT FOR PRIVATE buyer, immediately. 479-2437 (24 hours).

GOOD WATERFRONT, SHAWnigan Lake, frefer land only. No agents. 383-4436

280 ACREAGE FOR SALE AND WANTED

ACREAGE URGENTLY REQUIRED
Can you help? I have buyers urgently requiring the following:
1) 5-10 acres for country estates. Some trees, some pasture, Saanich Peninsula. Priced to $100,000 or $150,000 with improvements.
2) Small hobby farm, 2-3 acres. Reasonable home, outbuildings preferred, land suitable for animals, to $125,000.
If you can help, give me a call, maybe we can help each other.
NEIL R. MACDONALD, 386-3494 (24 hrs.).
CENTURY 21 Western Homes
1037 Cloverdale Ave.,
386-3494 (24 hrs.)

280 ACREAGE FOR SALE AND WANTED

REALSPAN PROPERTIES LTD.
846 BROUGHTON 388-6454

CENTRAL SAANICH
BRENTWOOD
4.2 ACRES
$63,000
This beautiful lot is located in an area of fine holdings, in an attractive area, half the lot is wooded and secluded, the other half is cleared and ideal for hoses, etc. Subdivision potential for the future is obvious. For further information call:
JOHN F. COLWELL
388-6454 592-9828

LOOK CLOSELY!!
Unique custom 3 or 4-bdrm home set far back in the trees with:
—seclusion
—valley views
—6.1 acres
—fenced compound with sitop and storage shed. (on Sooke Rd. just past Kangaroo Rd.)
Good value at $89,900 but vendor will look at any offer to buy, rent or lease. Ideal for person dealing privately in autos, boats, etc. or any hobby sales requiring highway, shop or display area. For details contact.
RAY SMITH 479-7777
Royal Trust 384-8001 (24 hrs.)

PROPERTY OWNERS IF YOU HAVE
Subdividable acreage in the Greater Victoria area? I have a bonfied purchaser. Please call 478-5561 (Office) Pager 388-6275 #2764, 474-2744.
PIERRE BERUBE
Block Bros. Realty Ltd.

ONLY 1 LEFT
10 ACRE LOT
Close to Observatory offered at only $66,900. Estate type treed acreage offering privacy and seclusion. Hurry and take advantage of this low, low Price.
386-3231 RAY MILAN 479-9905
BLOCK BROS. REALTY LTD.

CLOAKE HILL
North Saanich. 1.07 acre building lot fronts on a new road. The building site is cleared. The lot has a bright, southern exposure. The price is right at $29,900. MLS. For information, please call
TRICIA PARKER
477-7291 Anytime
D.F.H. REAL ESTATE LTD.

8.6 ACRES
Lovely creek and pond. Excellent building site. Lots of large cedars. $49,900.
MONNA SNOPEK 478-0915
Block Bros. Realty Ltd. 478-5561

MOUNTAIN VIEW
Over 5 acres level treed building lot with 2 road frontages. Some open areas for farming. Close to hunting and fishing. Asking $25,000. Call W. LATIMER 656-2355 or ERIC FRAZER 743-9155. Office 477-7121. A. E. LEPAGE WESTERN LTD.

ACREAGE FOR SALE
Clients arriving from out of town wanting small acreages up to $120,000.
PETER TER VEER 479-1588
AL MATTEO 477-5120
Royal Trust 384-8001

ACREAGE
UP TO FIVE ACRES, ANY AREA.
477-0191 SYL SHUMKA 595-1337
Royal Trust

10.66 ACRES, GLENSHIRE DR. off Sooke Rd. Top of hill just past Luxton Rd. only $44,500. (M.L.S.) Douglas Hawkes Ltd. 384-7128, Len Thomas (Sr.) 384-9176, Herb Hodgson 382-3835.

WANTED
3-6 acres, house optional, piped water essential. Saanich Peninsula location. Cash available. 477-3715.

SHAWNIGAN AREA, 2.46 acres. Treed, frontage on 2 roads, only $21,900, easy terms. Leo Van Dyk, 479-6264, Victoria Realty Ltd., 386-3585. MLS.

$39,800 WITH TERMS ON 10 acres. Good soil. For map and brochure. 388-6876.

WANTED: 10 ACRES, MILL Bay-Cobble Hill area. 652-5798.

285 UP ISLAND PROPERTIES

Duncan Land Selections
158 ACRES
"Cross over the bridge" at Cowichan station "Koksilah River" and turn south on Riverside Rd. for a couple of miles and your there. Large block of subdividable land zoned A-2, 10 acres minimum, undeveloped treed land with river frontage 8 miles south of Duncan remote, private, and secluded. "Some timber value", public road and hydro. NOT A.L.R. Very reasonably priced at $210,000. Several options open here for development.

11 ACRES
Great for small farm, north of Duncan heres the Hobby Farm that you've always wanted. Delightful homesite on a ridge overlooking a quiet valley below "LAKE FRONTAGE", "LAKE VIEWS", "MOUNTAIN VIEWS". Peat land for garden, plus high land for stock. Freshly cleared and tidied up for spring work and planting. Great place for Bird Lovers. Nice private setting with scattered maple trees where you can build for yourself. Just listed at $75,000 with terms from the vender.

ACREAGE
75 ACRES west of town with buildings, $150,000.

RECREATIONAL LOTS
GORDON BAY SUBDIVISION
At Lake Cowichan with 2.3 acre and 2.6 acre lots all for one price. $18,950 each and ALL still financed by the vender at 11% for a 5 year term at $200 per month. A great investment-call for a map. Please call: WAYNE GRIFFITH 746-5171 days, or 746-6275 evenings.

MILL BAY ACREAGES
Christmas sale days-2 acres each (9 left) priced from $16,500-$21,000. Paved roads, B.C. Hydro. Drill your own well. Call BEV COOPER at 748-5211.

33 ACRES
Beautiful, secluded, hilly, terrain with fantastic sea views. Enough logs to build your dream home in the woods. Southern exposure that would be ideal for Solar applications. $65,000 MLS #90.

MAPLE BAY
3 br. seaview home with basement and separate artist's studio. $73,900. #203.

1 ACRE DRINKWATER RD. 3 BR. HOME
With fireplace, country setting $16,500 required to take over $42,000. Agreement for sale at 11½%. Price $58,500. #258.
Off. 746-5171 res. 748-8810
GARY SUTHERLAND
HW DICKIE LIMITED
70 Government St.
Duncan, B.C. V9L 1A1
Phone 746-5171

In Women's Sizes
Printed Pattern

by Marian Martin

NO SIDE SEAMS! One main pattern part for the pull-on pants that are designed to fit larger sizes comfortably. Make a pair in no time at all!

Printed Pattern 9395: Women's Waist Sizes 30, 32, 34, 36, 38, 40½, 43, 45½. Size 32 takes 1⅜ yards 60-inch.

$1.50 for each pattern—cash, cheque or money order. Add 35¢ each pattern for first-class mail and handling. **Print plainly Style Number, Size, Your Name and Address. SEND TO: Marian Martin** Pattern Dept., (Name of paper), Address.

CUT CLOTHING COSTS with our NEW FALL-WINTER PATTERN CATALOG . . . sew a new wardrobe for less $$$. Free $1.50 pattern coupon. Catalog, $1.

107-Instant Sewing $1.50
127-Afghans 'n' Doilies . . . $1.50
128-Patchwork Quilts $1.50
129-Quick/Easy Transfers . $1.50
130-Sweaters-Sizes 38-56 . $1.50
131-Add a Block Quilts . . . $1.50

Jumper or Dress!
Printed Pattern
9241

by Marian Martin

EASE INTO this slender, side slit jumper-dress with a comfortable instant-fit elastic waist. Blouse is topped off by a crisp tie.

Printed Pattern 9241: Misses Sizes 8, 10, 12, 14, 16, 18. Size 12 (bust 34) jumper 2 3/8 yds 45-inch; blouse 2 yds.

$1.50 for each pattern—cash, cheque or money order. Add 35¢ each pattern for first-class mail and handling. **Print plainly Style Number, Size, Your Name and Address. SEND TO: Marian Martin** Pattern Dept., (Name of paper), Address.

CUT CLOTHING COSTS with our NEW FALL-WINTER PATTERN CATALOG . . . sew a new wardrobe for less $$$. Free $1.50 pattern coupon. Catalog, $1.

107-Instant Sewing $1.50
127-Afghans 'n' Doilies . . . $1.50
128-Patchwork Quilts $1.50
129-Quick/Easy Transfers . $1.50
130-Sweaters-Sizes 38-56 . $1.50
131-Add a Block Quilts . . . $1.50

285 UP ISLAND PROPERTIES

malahat realty ltd.
P.O. Box 40
Mill Bay, B.C.
743-5525

NORTH MILLBAY
Excellent 4-bdr home on ¾-acre of very fertile land. House is all electric, but has central FP that will heat whole house, and total living area is approx. 1400 sq.ft. There are trees for shade and seclusion, a good workshop, barn, greenhouse and garden shed and a well producing approx. 15 gall/min. This is an ideal family home close to schools and sports facilities, etc. Asking only $67,500.

Owners moving to the mainland, so have realistically priced their 3-bdr home with full bsmt that includes a garage. This well kept home is on a nicely landscaped and fertile ½-acre. It is an ideal family home with room for the children to play either indoors or out, and room for mom and dad to have a hobby room too. Asking $58,500.

SOUTH MILLBAY SEAVIEW
Don't miss this immaculate 2-bdr home on a quiet road overlooking Saanich Inlet and Peninsula. Double glazing, extra insulation and a Fisher stove in the bsmt rec room make for very low hydro bills (so far less than $400 per year), large light LR, kitchen, bdr and bath upstairs, recreation room, bdr, large workshop (with roughed-in plumbing) and storage room downstairs. A single car garage and a very well landscaped and maintained garden completes this very attractive home. Realistically priced at $77,000.

WEST MILLBAY ACREAGE
Attractive 2-bdr rancher home with central heatilator FP, wood panelled LR, cosy eating area and a large insullated attacted garage. This 2-acre property is well landscaped, has a year round creek and trout pond, besides lawn, flower beds, vegetable garden and pasture for horses and sheep. Close to sports facilities, schools, shops, etc. Well priced at $79,900.

3 SEAVIEW LOTS IN MILLBAY
1. Just under ½-acre and on community water. Has septic tank and field installed. Asking $24,500.

2. 1.69 acres. Gently sloping and lightly treed lot, with paved road at front, and dedicated road at rear, which could make future subdivision possible. Asking $30,000.

3. 2.79 acres with room to site your home to take advantage of magnificent views over the inlet and beyond. Plenty of wood to keep heating costs low and lots of room for the kids. Asking $32,500.
For further details or to view either of the above properties, contact
TOM BURDGE 743-9398

WHITTOME'S
MILL BAY OFFICE
SHAWNIGAN OFFICE

3 BEDROOMS PLUS INLAW SUITE
Lakeview home, built by owner-contractor. Very versatile home loaded with many special features. Large D/R. See-through F/P. Island kitchen with built-in appliances. If you want rooms, this is the one to see. In the Shawnigan Village. $72,500.00.
743-5311 JOHN ETTEMA 743-2607

2 BEDROOMS—ACRES
Located near the famous JAEGERHAUS restaurant on the Renfrew Road in Shawnigan Lake. Land could be made suitable for animals. Older home with large living-dining room. Large sundeck could be enclosed for more space. With a bit of work this house could be made into a great looking place. Price reduced to $48,900.00.

FORECLOSURE SPECIAL
Large 3 bedroom log house, with sunken living room, enormous family room, full size dining room full size breakfast room, 2 full bathrooms on one square acre. Price reduced to $77,900.
743-5311 JOHN ETTEMA 743-2607

MILL BAY
NEAR BEACH
3 BEDROOMS
1½ BATHS
$39,900
Large, private, parklike lot, approx. 58x300. Large rooms with "prof. done" addition converts this immaculate Canadian made Mobile to a fine home.
743-5573 VAL STRETCH 743-4105

MAPLE BAY SEAVIEWS
3300 sq. ft. top quality Westcoast Contemporary. ½ acre of property. 500 sq. ft. master BR with 4 pce ensuite. Huge LR with feature FP. Realistically priced to sell at $165,000. MLS.

50 ACRES
Unique 2400 sq. ft. home. SW exposure, sweeping valley views. Huge organic garden; orchard; cleared land for paddock. Good outbuildings - lots of parking. A must see at $225,000. MLS. Good financing available.

1.16 ACRES
Super seaviews. Maple Bay. 2000 sq. ft. Westcoast Contemporary post and beam. Huge LR and massive FP. Offers to $125,000. MLS.

MAPLE BAY
$53,500. 24'x48' modular home. All appliances. FP. ½ acre of sensational seaviews. Large dble garage, wkshp, greenhouse.

DEVELOPERS
12 acres - all seaviews. Ideal condo situation. Close to Marina in beautiful Maple Bay. Easily financed. For further information on the above ads please call:
BRUCE BATEMAN 384-2827
DAVID HYSLOP 598-5666
THE PERMANENT 477-0141

Seaview + Quality South of Duncan
Owner built with many outstanding features: thermopayne windows, extra insulation, 2 Heatilator fireplaces plus radiant heat. Home has 3 bedrooms plus extra large recessed bath with matching marble basins. Den or 4th bedroom ensuite, large living room and dining room, wrap around sundeck overlooking Satellite Channel. Basement is fully developed with office, workshop, wet bar and roughed in hot tub or sauna. Full concrete driveway to two car garage and workshop. All on ½ acre landscaped lot. Asking $85,000. Please phone DIANE ADAIR at 746-5171 or 746-6793.
H W DICKIE LTD
70 Government St.
Duncan B.C., V9L 1A1
746-5171

236 ACRES
Fantastic setting, mountain view. 70-100 acres cultivated, no hydro. $115,000 full price.

18 ACRE PARCELS
Lots of alder, mountain stream. Sayward area. $45,000.

WATERFRONT
Over 600' on this 4.8 acre parcel with 3 bedroom, full basement home. Close to government wharf. Good fishing. Only $98,500.
CHARLOTTE WILLIS, 338-8962 (604) (Collect) or NANAIMO REALTY (NORTH) LTD., 576 ENGLAND AVENUE, COURTENAY, B.C. V9N 5M7 (604) 334-3124.

285 UP ISLAND PROPERTIES

Water View Lot Up Island
Large corner lot, 85'x150', on a paved road and located 5 miles south of Courtenay in a quality subdivision. All services are available, soil is good, lot is flat and well treed. Asking $18,500.
MICHAEL J. KENNAUGH
477-7291 (Bus.) 386-2150 (Res.)
D.F.H. REAL ESTATE LTD.

PORT HARDY, VANCOUVER ISLAND
28 suites, C.C.A. apartment. Built 1978 under the Assisted Rental Programme. Excellent rental history and management. $750,000.00 asking price. Good terms available. Phone or write for information to MARGARET WILSON 382-8101. National Trust Co. Ltd. 3440-A Douglas St., Victoria, B.C., V8V 3L5.

PEACE AND PRIVACY
2 year old, 3 bedroom, fully insulated home with wall-to-wall carpeting, heatilator fireplace, carport and workshop. Loaded with charm. Beautifully landscaped and fenced. Only short walk to beach access or marina yet very secluded. On Nanoose Peninsula just 25 minutes north of Nanaimo. Assumable 12½% mortgage. Asking $62,900. By owner. Call David at 112-468-9450 or 112-754-2351.

A RARE OCCASION
Prime subdividable property of over 20 acres in the town of beautiful Parksville. All facilities and services ready to go. $300,000. J. B. Young 598-1818 or 388-6275, Page 805.
Prestige Homes Ltd., 824 Fort St., 383-3511

NEW HOMES
ON FULL 1 ACRE LOTS
Direct from builder. Open to view Saturday, 9-5, $69,000. 1356 Carlton Dr. COBBLE HILL. Or call builder at 477-0616.

290 FARMS FOR SALE AND WANTED

4.8 ACRES SAANICH PENINSULA FARMLAND
Presently under professional cultivation and producing raspberries, strawberries, logan and lulu berries, plus about 1 acre of lush vegetable production and several fruit trees. Modest 2 bedroom farm cottage with central heating, 3 pce. bthrm on city water and hydro. Excellent outbuildings for 5 vehicles, packing lean-to, ample hard surface parking area plus surfaced road full depth of property. Owner may consider including new tractor and all equipment in the asking price if completed prior to 31 December 1979.
$120,000.
THE ZIEGLERS
592-1768 or
384-8075 Pgr. 310
SEASPRAY PROPERTIES LTD.
595-3151

9.86 ACRE FARM FERTILE LAND PLUS STABLES
Including lovely character home with beamed ceilings, fireplace, large separate dining room with valley views. 3 bedrooms and high basement. This property is one of the most beautiful on the Peninsula with its gently sloping land, nut trees and fruit trees, excellent barn, huge workshop, riding ring etc. Asking $169,000. Must be sold — View now and make an offer.
652-3206 Anne Howard 477-1841
BLOCK BROS. REALTY LTD.

5.1 LEVEL ACRES
Off "Happy Valley Road" where all the happy people enjoy showing and training horses. This property is all set-up with riding ring, etc. 2 bedroom basement home. Open to offers on $125,000. Early possession. Easy to view.
MARY WOOD 592-2647
THE PERMANENT 382-9191

FOR SALE. 320 ACRES, 160 deeded, 160 leased. Located at Hixon. Property has modern 4 bedroom house with barn and out building. 115 acres cleared. 112-998-4652 or PO Box 311, Hixon, BC.

CLEAR TITLE HOME IN VICtoria and cash for 10 acres or more with or without buildings on Vancouver Island. Reply to Victoria Press Box 275

WANTED FOR ALBERTA FAMily, 3-10 acres in Victoria, Sidney area. Leave message 656-4729.

293 GULF ISLAND PROPERTIES

SALT SPRING ISLAND
Changing your lifestyle? Consider the peace and quiet of a home on 1.29 acres with a southern exposure, grow your own vegetables, raise a few chickens and a goat or two. This 3 year old, 3 bedroom quality-built home features cedar siding and shakes on the outside and generously sized rooms inside. You can move in now with part cash to a $40,000., 10% 1st, fender will carry 2nd at 13½%. Call David Duke, Jeffs Realty Gulf Islands Ltd. Days 537-5577, evenings 653-4538.

CANADA TRUST GULF ISLANDS DIVISION
Something for everyone — ocean fronts, oceanviews, treed lots, acreages, cottages, retirement homes. A good selection on most islands. Write or call JIM LEAKE — Tsawwassen 943-7862, North Pender Island 629-3464, Office 278-3531, 6380 No. 3 Road, Richmond, B.C. V6Y 2R3.

ISLAND PARADISE
900' LAKEFRONT
Newly listed on secluded 4 acre point. Spacious 4 bedroom home plus 6 year round rental units. Income over $900 per month. Potential for further development. Trade for Victoria area property considered. Asking $199,000.
BILL SANDERS 479-3394
THE PERMANENT 382-9191

HORNBY ISLAND
½ acre with finished cabin. Hydro in-proven water supply. $27,000. 479-5360.

294 MAINLAND AND OUT OF PROVINCE PROPERTIES

FOUR SMALL SHOPPING CENTERS
Prime locations within growing communities of Central B.C. All have at least one National tenant. All are triple net leases with little or no management. Good assurable mortgaging. Excellent investment opportunity. Can be sold separately or in one package. Phone or write for information to MARGARET WILSON 382-8101.
National Trust Co. Ltd.
3440-A Douglas St.,
Victoria, B.C. V8Z 3L5

U.S.A. — CONDO, APT. COMplexes, Motels and land, by owner, for investors and developers. Orcas Island, Oak Harbour, Bellingham, phone 206-734-8191.

CLASSIFIED ADVERTISING THE PEOPLE'S MARKET PLACE

Deaths and funerals

305 DEATHS and FUNERALS

BUCKLE — On December 7, 1979 in Victoria, B.C., Christopher Buckle of 630 Juda Street, born in England. He was an ardent worker for the Seventh Day Adventist Community Services.
Funeral service in McCall Bros. FLORAL CHAPEL, Johnson at Vancouver Streets, on Monday, December 10 at 11:30 a.m. with Pastor Lynn Baerg officiaing. Interment at Hatley Memorial Gardens.

BUTTERFIELD — Douglas of Victoria, formerly of Wynndel, B.C., peacefully at Memorial Pavilion Hospital on December 7, 1979 in his 86 year. Survived by his wife Marie, one son, Thomas; two daughters, Mrs. G. Walton (Louise) and Mrs. M. Antonson (Marion) all of Victoria, 15 grandchildren and 16 great-grandchildren.
Private family service. Parde T. Roberts officiating. Cremation. Flowers gratefully declined. Arrangements through the Memorial Society of B.C. and First Memorial Services Ltd.

FIELD — In Victoria, B.C., on December 6, 1979, Mrs. Lydia Field, aged 67 years, born in Winnipeg, Manitoba, late residence, 1525 Bay Street, formerly of Winnipeg, Manitoba. Dearly beloved wife of Vincent G. Field; dear mother of Norma (Mrs. Raymond Barron), Victoria, B.C. and Corinne (Mrs. Norman Innes), Royston, B.C.; dear grandmother of Lennard and David Morin, Moose Jaw, Saskatchewan and Peter Innes, Royston, B.C. and dear sister of Mrs. Elizabeth Sulkers, Mrs. Ruth Brandson and Mr. Simon Haarsma, all of Winnipeg, Manitoba and Mrs. Hannah de Night, Detroit, Michigan.
Service in the Sands Mortuary Limited, "Family Chapel of Memories", 1803 Quadra Street, Victoria, B.C., on Monday, December 10, 1979, at 1:00 p.m. Rev. Dr. Emma M. Smiley officiating.
SANDS — VICTORIA

FRANCIS — On December 6, 1979, in Victoria, B.C., Brian Dishaw Francis, beloved son of Delmer and Gwen. He is also survived by one brother, Dale of Victoria; one sister, Sheila at home; maternal grandmother, Mrs. Hazel Dishaw of Victoria and paternal grandmother, Drina Francis also of Victoria.
Service in McCall Bros. FLORAL CHAPEL, Johnson at Vancouver Street on Monday, December 10 at 3:30 p.m. with the Rev. Dr. A. E. King officiating, followed by cremation.

HAZLETTE — Suddenly on December 5, 1979, Mr. Desmond Hazlette, aged 63 years, of 4980 Cordova Bay Road, born in Winnipeg, Manitoba and a resident here for 10 years, formerly of Salmon Arm and Duncan. He was associated with the Department of Agriculture for the Province of British Columbia for 31 years. He leaves his loving wife, Katy; three daughters, Mrs. Jean Desmond of Halifax, Mrs. Patricia Whitehead of Edmonton and Miss Elizabeth Hazlette of Kelowna; two grandchildren, Jennie and Joey and his sister, Moira Easton of Toronto, Ontario.
Funeral service will be held on December 8, 1979 at 3:30 p.m. in the MAIN CHAPEL of McCall Bros. with the Rev. Clare Holmes officiating, followed by Cremation.

LUND — Passed away in Saanich Peninsula Hospital on December 6, 1979, Mrs. Edna Christina Lund, in her 73 year. Born in Lougheed, Alberta, late residence 10127 West Saanich Road, formerly of North Vancouver, B.C. She leaves four sons; two daughters; 19 grandchildren and two great-grandchildren.
Service in the Sands Funeral Chapel of Roses, 9838 Fourth Street, Sidney, B.C. on Monday, December 10, 1979 at 11:00 A.M. Rev. R. Sansom officiating. Flowers gratefully declined. Those so desiring may contribute to the B.C. Heart Foundation, 1008 Blanchard Street, Victoria, B.C.
SANDS — SIDNEY

308 CARDS OF THANKS

PATTERSON - In loving memory of Samuel Patterson who passed away December 8, 1970.
We do not forget you, nor do we intend,
We think of you often, and will to the end;
Gone and forgotten by some you may be,
But dear to our memory you ever will be.
The Patterson Family.

I wish to express our sincere thanks and appreciation to our many friends who were so kind to us during our recent bereavement, and also for the beautiful floral offerings.
Family of Reta May Wood

309 IN MEMORIAM

BLANN — Dear George. All the yesterdays — the todays — and the tomorrows — we remember.
Peg and Ken.

BOWEN - In loving remembrance of Alice Bowen, a wonderful wife, mother and grandmother, who left us December 8, 1978.
Memory brings you back once more,
To the time when you were with us.
To the happy days of yore.
Sadly missed, but never forgotten, Reg, Judi, Frank, Sarah and Jonathan.

IN LOVING MEMORY OF A dear Husband and Father Fred, who passed away Dec. 5, 1976.
Anne and family.

In memory of Edward Minnie who passed away Dec. 8, 1978.
He who takes the darker days
And lights them with his hearts own glow
These memories that will never dim
Has faith that few men know.
Remembered by his loving wife Gertrude, daughter Marion, son-in-law Donald Townsend and son James.

WE WOULD LIKE TO THANK all our friends and neighbours for their kind words and cards, they were a great comfort in the loss of our mother Mrs. Elsie Merryfield. Mrs. F. Bossom, Mrs. C. Foot, Mrs. G. Smith

THEY SHALL GROW NOT OLD AS WE WHO ARE LEFT GROW OLD, AGE SHALL NOT WEARY THEM, NOR THE YEARS CONDEMN, AT THE GOING DOWN OF THE SUN, AND IN THE MORNING, WE WILL REMEMBER THEM.
WITH GRATITUDE, SANDS

310 FUNERAL DIRECTORS

CUNNINGHAM FUNERAL CHAPEL
1155 FORT STREET
Phone 384-5512 or 384-8626
Offering dignified moderate service for all. Geo. S. Cunningham, owner, manager.

FIRST MEMORIAL SERVICES
Serving the Public and Exclusive Area. Undertakers for the Memorial Society of B.C. 658-5244.

Hayward's (B.C. Funeral Co.)
Thomson & Irving
Funeral Chapels
1625 Quadra St.
386-3505

305 DEATHS and FUNERALS

McKAY — In Victoria on December 5, 1979, James William McKay. He is survived by his loving wife, Catherine; one daughter; three sons; 10 grandchildren; two brothers and four sisters.
Funeral services will be held on Monday, December 10, 1979 at 10:30 a.m. in the MAIN CHAPEL of McCall Bros., followed by Cremation. (Flowers gratefully declined).

PHALEN — Bertha Gertrude, at Nanaimo, December 6. Age 79 years. Predeceased by her husband, Douglas in 1950. She is survived by one stepson, Douglas (Windsor, Ontario); one sister, Mrs. Lillian McBurney, New Denver, B.C.
Funeral sercice will be held Monday morning, December 10, at 11:00 a.m., in the Chapel of Mount Benson, Funeral Directors, 125 Wallace Street, Nanaimo, B.C. followed by cremation.

SCROGGIE — In Victoria, B.C on December 7, 1979, Mrs. Catherine Keith Scroggie in her 97th year of 3271 Linwood Avenue. Predeceased by her husband, Samuel in 1964; she is survived by her daughter, Kathie Scroggie and son, Forbes George Scroggie with whom she resided; her sister, Mrs. Jeannie Paterson, Mintlaw, Aberdeenshire, Scotland; nieces and nephews.
Funeral service in McCall Bros. Chapel, Johnson at Vancouver Streets, on Tuesday, December 11 at 1:00 p.m. with Mr. J. W. Robertson officiating. Interment at Royal Oak Burial Park. (Flowers gratefully declined).

STARK — James, passed away in Long Beach, California, on December 2, 1979, after enduring a very long illness. He leaves to mourn his devoted friend, Bea Davidson of Long Beach, California, and two brothers, William and Robert, both of Victoria, B.C., also his two sisters, Mrs. Donald Jaquith (Nancy) and Mrs. Jeanette Graves, both of Victoria, B.C.
Cremation took place in Long Beach, California.

THORNTHWAITE — Sara Annie Elliott passed away peacefully at her home December 6, 1979. Aged 80 years. She was predeceased by her husband, Roland in January, 1977. Survived by her son, Ron and her three daughters, Mrs. Jenny Paulson, Mrs. June Mossey all of Victoria and Mrs. Violet Oakland of Surrey, B.C.; eight grandchildren and nine great-grandchildren. Mrs. Thornthwaite was a member of the Ladies' Auxiliary to Britannia Branch No. 7, Royal Canadian Legion and also a member of Carne Rebekah Lodge No. 45.
Funeral service Monday, December 10, 1979 at 3:00 p.m. in the Chapel of First Memorial Services, 4725 Falaise Drive, Royal Oak. Rev. George Struthers officiating. Cremation. In lieu of flowers donations to the Royal Canadian Legion Poppy Fund, Britannia Branch, 732 Cormorant Street would be appreciated. Arrangements through First Memorial Services Ltd.

WILLOWS — At Saanich Peninsula Hospital on December 6, 1979, Mr. Danby Willows, aged 89 years; late residence 2373 Henry Avenue, Sidney, B.C.; formerly of Winnipeg, Manitoba. He leaves Laura; daughters, Jean, Donna, Dale; sons Robert, Alan, David and Dennis; many grandchildren and great-grandchildren.
Service in the Sands Funeral Chapel of Roses, 9838 Fourth Street, Sidney, B.C., on Monday, December 10, 1979, at 3:00 p.m. Rev. R. H. Pratt officiating. Flowers gratefully declined. Those so desiring may contribute to the Shrine Hospital for Crippled Children, 541 Lauren Road, Colwood, B.C. V9C 2S4.
SANDS — SIDNEY

310 FUNERAL DIRECTORS

Sands
FAMILY OWNED and OPERATED
Since 1912
Victoria's 2 Dignified and Reverent Chapels
"Memorial Chapel of Chimes"
"Family Chapel of Memories"
1803 Quadra St.
Your Seven community chapels

VICTORIA	388-5155
SIDNEY	656-2932
COLWOOD	478-3821
DUNCAN	746-5212
LADYSMITH	245-2331
NANAIMO	753-2032

We Care About Vancouver Island Families
Sands

McCall's

MONDAY
McKAY
Mr. James William
10:30 a.m. FLORAL CHAPEL
BUCKLE
Mr. Christopher
11:30 a.m. FLORAL CHAPEL
FRANCIS
Brian Dishaw
3:30 p.m. FLORAL CHAPEL

TUESDAY
SCROGGIE
Mrs. Catherine
1:00 p.m. FLORAL CHAPEL

FRIDAY
GILMOUR
Mrs. Eva
2:15 p.m. FLORAL CHAPEL

McCALL BROS.
Funeral Chapels
JOHNSON AT VANCOUVER STREETS

For Funeral Information
Phone 385-4465

311 MONUMENTS

STEWART MONUMENTAL WORKS LTD.
ESTABLISHED 1896
Marble fireplace and tabletops.
1403 May St. 384-3452
Memorial of Distinction

Mortimer's Monuments
383-6421
709 KINGS RD. (at Douglas)
FOUNDED 1877

312 FLORISTS

Daisy Chain Florist
382-2512 435 Simcoe St.

—Colonist photo by Alex Barta

Streaking in the dark

Car lights tend to run together when everybody wants to get home from work. Dots and streaks here are created by rush-hour traffic northbound on Cook Street near Kings Road.

Okay rescinded for increased rate

OTTAWA (CP) — The Canadian Radio-Television and Telecommunications Commission has rescinded its earlier okay for higher radio telephone rates in British Columbia.

After considering an application by British Columbia Telephone Co. for rate increases, which said the service lost $1.5 million during 1977-78, the commission granted increases of $15 monthly effective Dec. 1 for access to the service plus increases in the local message charge and the service charge.

There was an immediate outcry from users of the service. They opposed the size of the increase and the fact that the public view was not sought.

The commission also was informed that the service is essentially a basic telephone service in isolated communities and in some commercial endeavours.

There are about 9,000 customers for the B.C. service, including logging camps resort areas, boat owners and commercial fishermen.

As a result of the complaints the commission suspended the increases pending a full review.

"Accordingly, during this period of further review, effective immediately the rates for the service will be those which were previously in effect," said the commission.

A commission spokesman said the telephone company probably could charge the higher rates for the first seven days of this month.

B.C. Telephone is being asked to provide information on the various uses of the marine telephone as well as possible rate structures recognizing the different types of use made of it.

Criticisms of the increases are to be taken into consideration by the company up to Jan. 15.

Sometime in February the commission is to decide whether public hearings should be held into the proposed rate increases.

GORGE ROAD GardenCentre

"To Please People Makes Us Happy" 383-0744

BEAUTIFUL POINSETTIAS

Brighten your home for Christmas!

ROSE BUSHES

Excellent varieties. Plant now for early spring starts.

BULBS 25% OFF

BUY YOUR LIVING CHRISTMAS TREE NOW

475 GORGE RD., EAST

(Next to Revelstoke, formerly Stewart & Hudson)

OPEN MON.-SAT 9-5:30, SUN. 10-5 12-7

There may be connection railroad watchers say

The Esquimalt and Nanaimo Railway is headed for some major upgrading, but there was disagreement Thursday on whether it had anything to do with publicity surrounding a recent rash of freight train accidents.

John Cooper, chairman of the E&N Steering Committee, said it would be difficult to believe the arrival of five boxcar loads of rail and another four of ties had no connection with the four accidents that occurred in less than two months.

But a spokesman for CP Rail said the company was only undertaking normal maintenance work.

Cooper's committee expressed concern for the safety of railway crews following the last of the accidents. It also repeated its criticism of the general condition of roadbed and track.

The committee is made up of E&N employees. Cooper, a brakeman, was aboard a train involved in one of the mishaps.

Three of the derailments occurred on the Port Alberni spur line, the other north of Duncan.

Cooper reported earlier that CP had conducted a thorough inspection of the tracks and roadbeds following a burst of publicity about the accidents.

The CP spokesman told the *Colonist* Thursday the ties and rail would be included in the company's $610,000 E&N maintenance budget for the year.

He noted there had been some track damage as a result of the accidents, but said the bulk of the material was intended for routine maintenance.

Junkers targets

CUMBERLAND — Cumberland Chamber of Commerce has asked council to act in the matter of the number of old cars lying around in backyards. Chamber members said they would be "obliged if the village would take some action."

At the council meeting, aldermen learned that Vancouver Island Regional Library costs had risen from $4,823 last year to $5,240.

A report on the bus which runs between Cumberland and Courtenay indicates the village costs for a three-week period amounted to $103.50. About one-third of the passengers alight at the mall with the remainder going on into Courtenay.

Before the meeting newly-elected Ald. Don Williams was sworn into office by clerk-administrator John Wilson. Ald. Douglas Baird, who was re-elected last month, was absent due to illness.

Mayor William Moncrief was elected as the Comox-Strathcona Regional District representative, replacing Ald. Doug Baird who was named alternate director.

Committees of council were named with the mayor and Ald. Peter Cameron heading up finance, Ald. Douglas Baird and Cameron, protection services; Cameron and Ald. Don Williams, public works; Ald. Dede Hoffman and Baird, health and environmental development, and Williams and Hoffman, recreation and cultural services.

Cameron was appointed delegate to Cumberland Hospital Board; Baird to the Upper Island Union Board of health; Hoffman to the Vancouver Island Regional LIbrary and Williams to the recreation commission and baird as fire department warden.

Death strip widening 'pointless'

Residents of Gorge Road East between Harriet and B.C. Forest Products are fighting the city over plans to widen the road—Victoria's worst accident stretch.

Petitions are being circulated among homeowners and motel property owners along the northern side of the strip, which would lose two metres of boulevard and a number of trees to blacktop.

So far, according to Marilyn Webster, of 64 Gorge East, 10 of the 12 homeowners have signed, an 11th is considering signing and the 12th person is out of town.

The homeowners say the road widening—which would add a two-way left turn lane to that section of the Gorge—is an unnecessary expense and will result in the loss of about six mature horse chestnut trees, 20 smaller boulevard trees, and a row of flowering Japanese cherries opposite 42 Gorge East.

The petition says "no left turn" signs would eliminate most of the accidents in the five-block area, and residents are upset about not being informed when city council was considering plans for the road widening so they could voice objections.

Ald. John Cooper, appointed chairman of the city traffic committee only Monday, said Thursday night that he had not yet had a chance to look into the complaints but intended to.

Ald. William McElroy, chairman of last year's committee which approved a three-year plan to upgrade Gorge Road in a bid to reduce the "horrendous" accident rate there, said $260,000 is in the provisional budget for the work but the money has not yet been voted on.

He added, however, that council had explored all the alternatives and decided that adding a two-way left-turn centre lane was the best solution to the problem.

McElroy said the horse chestnuts were due to be removed anyway as they are past their prime, and, with planned replanting and the burial of B.C. Telephone overhead cables, there would actually be a visual improvement to the area.

Blaming the short-sightedness of previous councils which rezoned the south side of the street for high-density residential and commercial, without providing an access road, McElroy said it would be unrealistic to try to ban left turns for outbound traffic.

He said that would require residents on the south side of Gorge Road to go home via Craigflower and Tillicum, which he doubted they'd be prepared to do.

"This is the worst stretch of road in the city for accidents, and to simply ban left turns would not solve the problem," he said.

Norwood Construction Ltd., which has been selected Construction Manager for the following project, requests sealed sub-trade tenders up to 3:00 P.M. Wednesday, December 12, 1979 for the sub-trade work in connection with the construction of:

Cash & Carry Building
at
Campbell River, B.C.

Bids are required for the following trade divisions:

Concrete Masonry
Reinforcing Steel
Roofing and Flashing
Metal Windows
Miscellaneous Metal
Wood Doors
Gypsum Wallboard
Washroom Accessories
Paving
Metal Doors and Frames
Door Hardware
Resilient Flooring
Painting
Roof Accessories
Mechanical Specification
Electrical Specification
Millwork
Overhead Door
Excavation
Dock Leveller
Masonry Waterproofing

Plans and specifications may be viewed as of November 21, 1979 at the following locations:

Amalgamated Construction Association,
2675 Oak Street,
Vancouver, B.C.,
Tel: 736-6311.

Construction Plan Service,
3785 Myrtle Street,
Burnaby, B.C.,
Tel: 438-6561.

Norwood Construction Ltd.,
2425 Quebec Street,
Vancouver, B.C.,
Tel: 873-5271.

North Vancouver Island Construction Association,
101-1180 Ironwood Road,
Campbell River, B.C.,
Tel: 287-9434.

Nanaimo Construction Association,
2232 Willgress Road,
Nanaimo, B.C.,
Tel: 758-1841.

Construction Association of Victoria,
1075 Alston Street,
Victoria, B.C.,
Tel: 388-6471.

Normal contract BCCA Form No. 200 and the conditions of the document will govern each sub-contract. The lowest or any tender will not necessarily be accepted.

Enquiries regarding this project should be directed to:
Mr. Ron Karras or Mr. Hunt Tse,
Norwood Construction Ltd.,
2425 Quebec Street,
Vancouver, B.C.,
V5T 4L6,
Tel: 873-5271.

ESTATE AUCTION

TUESDAY, DEC. 11 - 1 P.M. & 7 P.M.

Preview: Sat. 10 a.m. - 3 p.m.
Mon. 9 a.m. - 5 p.m., Tues. 9 a.m. - Saletimes

On the instructions received from THE ROYAL TRUST CO. we will continue to sell by Auction the furnishings and effects of THE ESTATE OF MR. ERNEST W. ARNOTT.

FURNISHINGS: Two Oak Roll Top Desks, Oak L/Case Clock, Oak 6 Pce. D/Room Ste., Oak Silvertone Gramophone, Oak Piano Stool, Carved Mahg. Dressing Table, Carved Mahg. Sideboards, Victorian Mahg. Chest of Drawers, Mahg. Twin B/R Ste., Inlaid Mahg. Nest of 4 Tables, Set of 6 Mahg. Sabre Legg Chairs, Edw. Carved Mahg. Settee, Walnut Tea Wagon, Walnut & Pine Cedar Chests, Burl Coffee Table & What Not, Victorian Style Gents Chair, Child's Wicker Chair, Occ. Tables, Button Back Chester. & Chair ($1400 New), 5 Pce. Patio Set, Danish Chairs, etc. APPLIANCES: Coldspot F/Free Fridge, Viking Copper Tone Fridge & Matching Range, Simplicity & Beatty heavy duty Dryers, COL. TVs OF INTEREST: Estate Silver, China & Glass, Copper Coal Hod, "X" Mas Plates, R/D Toby jugs, O/Ps Porcelain Dresser Sets, Chinese Lantern, Antique Ref. Books, Coins & Jewelry, Unclaimed Bicycles from Municipality of Esquimalt, Acorn Fireplace, Port. Sauna.

OVER 700 QUALITY LOTS

THE AUCTIONEERS AND APPRAISERS FOR VICTORIA AND VANCOUVER ISLAND

LUNDS AUCTIONEERS and APPRAISERS LTD.
926 Fort St., Victoria
Tel. (604) 386-3308

FOR SALE BY TENDER
assets of
ERICHANS FOOD LTD.
(in Receivership)
formerly operating as
LONGHORN STEAKHOUSE

SEALED TENDERS will be received by the undermentioned Receiver until 3:00 o'clock in the afternoon on Wednesday, December 19, 1979, for the following assets:

1. The Receiver's right, title and interest in the lease of the premises, located at 4066 Shelbourne Street, Victoria, B.C., subject to the consent of the landlord.
2. The assets of the above company, located at 4066 Shelbourne Street, Victoria, B.C.

Bids must be accompanied by the deposit of a certified cheque, payable to the Receiver in an amount of at least equal to 20% (twenty per cent) of the amount bid and must be contained in a sealed envelope clearly marked "TENDER — ERICHANS FOOD LTD."

The deposit will be returned if the tender is not accepted and forfeited to the Receiver as liquidated damages if the tender is accepted and the sale not completed by the purchaser. The balance of the amount tendered is payable by certified cheque, bank draft or money order upon acceptance.

All offers received are conditional upon the purchaser's obligation to pay over and above the amount of the purchase price, all taxes Federal and/or Provincial eligible in connection with the sale of the assets. The highest or any tender will not necessarily be accepted. For the purpose of tendering, the inventory quantities are to govern and overs and shorts are to be adjusted by negotiation. The Receiver also reserves the right to change quantities.

The Receiver reserves the right to withdraw from the sale any equipment located on the property at any time he receives evidence that they may not be the assets of the company, and bids received will be adjusted by negotiation upon withdrawl of the assets, if any.

The assets are being sold on an "as is where is" basis and tenders will be accepted on the basis that the purchaser has inspected the assets and no warranty or condition is expressed or can be implied as to description, condition or in any manner whatsoever.

The assets may be inspected at the following times at 4066 Shelbourne Street:

December 10, 1979 between the hours of 2 P.M.-4 P.M.

December 11, 1979 between the hours of 10 A.M.-12 Noon

December 12, 1979 between the hours of 2 P.M.-4 P.M.

All tenderers are invited to attend at the office of the Receiver on December 19, 1979 at 3:00 o'clock in the afternoon at which time all tenders received will be opened.

Further information may be obtained by contacting A. W. Crow at the undernoted address.

DATED at Victoria, British Columbia, this 3rd day of December, 1979.

A. W. CROW
ERICHANS FOOD LTD.
c/o THORNE RIDDELL INC.
(Receiver)
#305-645 FORT STREET
VICTORIA, B.C. V8W 1G2
(TELEPHONE: 382-8251)

B.C. HYDRO AND POWER AUTHORITY
For Sale by Tender
As Is Where Is
Ref: Q 637

Misc. Scrap Copper, Aluminum, etc. Successful bidder will be required to pay by cash or certified cheque prior to removal.

For inspection and tender forms contact C. D. Roy, 421 Wakesiah Ave., Nanaimo, B.C. Phone 753-2231.

Bids due in the office of the Disposal Agent by 12:00 Noon 13 December 1979.

NOTICE TO CREDITORS

RE THE ESTATE OF EDITH FLORENCE IVATT, deceased, formerly of #202-915 Cook Street, Victoria, British Columbia.

NOTICE IS HEREBY GIVEN that creditors and others having claims against the estate of the above named deceased are hereby required to send them to the Executrix, c/o Pearlman & Lindholm, P.O. Box 1327, Victoria, B.C., V8W 2W6, on or before the 15th day of January, 1980, after which date the Executrix will distribute the said estate among the parties entitled thereto, having regard only to the claims of which she then has notice.

ANNA F. WOOTTON
Executrix
By her Solicitors,
PEARLMAN & LINDHOLM,
Victoria, British Columbia.

British Columbia Buildings Corporation

Invitation to Tender

Sealed Tenders, marked: "Tenant Improvements, Ministry of Forests," 1061 Fort Street, Victoria, B.C., for supply and installation of partitioning, tile flooring and associated work will be received up to 3:00 p.m. local time the 18th day of December 1979, and those available at that time will be opened in public at 805 Cloverdale Avenue, Victoria, B.C. V8X 2S9.

Tender documents may be obtained at the above address after 9:00 a.m. on the 11th day of December 1979.

Tenders must be filed on the forms provided, in sealed, clearly marked envelopes. The lowest or any tender will not necesarily be accepted.

SHIPPERS NOTICE

The undersigned carrier has made application to increase rates and charges in his field tarrif.

Subject to consent by the Motor Carrier Commission proposed rates will become effective on or after 15th January, 1980.

Proposed rates may be examined at the office of the undersigned carrier.

Representation may be made to the Superintendent of Motor Carriers, Burnaby, B.C. up to 28th December, 1979.

H. H. Williamson for
Domans Transport Ltd.,
Doman-Marpole Transport Ltd.
Domans Freightways Ltd.

NOTICE OF APPLICATION FOR CHANGE OF NAME

NOTICE is hereby given that an application will be made to the Director of Vital Statistics for a change of name, pursuant to the provisons of the "Change of Name Act," by me: Rita Susan Hurn, of #109 - 1535 Jubilee Avenue, in Victoria, in the Province of British Columbia, as follows: To change my name from Rita Susan Hurn to Rita Susan Hylarie Vinten.

Dated this 16th day of November, A.D. 1979.

R. S. Hunt.

SHERIFF'S SALE

Under and by virtue of a Writ of Seizure and Sale issued out of the County Court of Vancouver Island, Victoria Registry and Warrants of Execution issued out of the Provincial Court of British Columbia: Small Claims Division Victoria Registry against the goods and chattels of:

Sharon M. PROFFITT
purported to be
(1) 1965 Chevrolet Nova,
Serial #511569004209

Jacob's Fine Jewellers Ltd.
purported to be
(1) Securifort Inc. black Safe,
approximately 28"x28"x32"

I have seized and will offer for sale by public auction at the Sheriff's Compound, 850 Burdett Ave., Victoria, B.C. on Friday, the 14th day of December, 1979 at the hour of 10:00 o'clock in the forenoon all the right, title and interest the defendants have in the vehicle and safe. The vehicle and safe may be viewed at the Sheriff's Compound, 850 Burdett Ave., Victoria, B.C. between the hours of 8:30 a.m. and 4:30 p.m. Monday to Friday.

Terms of Sale: on a where is as is basis, cash plus 4% Sales Tax.

For further particulars apply to P. Holmes, Deputy Sheriff, Room #1, 850 Burdett Ave., Victoria, B.C. 387-6811.

P. Holmes
Deputy Sheriff

Special Offer

FOR PRIVATE PARTY CLASSIFIED ADVERTISERS

Use this handy coupon to place your Classified Advertisement and save money

Name .....
Address .....
Phone No. .....
Signature .....
No. of insertions ..... Amount Enclosed $.....

FILL OUT AND MAIL TO
SPECIAL OFFER
Victoria Press,
P.O. Box 300,
Victoria, B.C.
V8W 2N4.

OR
DELIVER IN PERSON TO
2621 Douglas St.,
Victoria, B.C.

Your ad will run as soon as possible upon receipt of this coupon and payment or please specify consecutive dates.

Classification Number ..... 10 WORDS MINIMUM

10 Words for 1 insertion in The Daily Colonist and Victoria Times: $1.20
12¢ for each additional word

10 Words for 3 insertions in The Daily Colonist and Victoria Times: $2.85
28¢ for each additional word

10 Words for 6 insertions in The Daily Colonist and Victoria Times: $4.50
45¢ for each additional word

Victoria Press Box Charge $3.25 per month.
Replies to be mailed Replies to be held for pickup.

All ads must be written in regular classified style, and run on consecutive days.

All real estate, mobile home, rental and business advertising is considered to be commercial advertising and will not qualify for this special offer.

SEND CHEQUE or MONEY ORDER
— NO REFUNDS —

THE DAILY COLONIST AND VICTORIA TIMES

COURTS/PROVINCE

Provincial Court

For the second successive day, a 22-year-old man charged with armed robbery was remanded in custody without electing his trial method or having a bail hearing Friday in Victoria provincial court.

Marcel Victor Poupart, of 2065 Goldsmith, is charged with armed robbery and using a weapon during a holdup in connection with a Wednesday incident at the Saanich Peninsula Savings and Credit Union, 7103 West Saanich.

The credit union was robbed of $6,193 by a rifle-toting man who lost half of the money before he got outside when his shopping bag broke.

Judge William Ostler granted duty legal aid lawyer Scott Hall's application for a straight remand without election or bail application until next Tuesday.

FOLLOWING CROWN counsel Don Laughton's comments, Ostler decided to impose $1,050 in fines rather than a jail term on a 25-year-old man now working in Whitecourt, Alta.

John Francis Moser, also known as John Francis Michaels, pleaded guilty to Vancouver charges of failing to attend court and attempted theft and Edmonton charges of driving with a blood-alcohol content over .08, possession of stolen property, and breach of recognizance.

Laughton told the court the Vancouver charges stemmed from a Dec. 5, 1978 incident in which a woman caught Moser removing the radio from her car parked in the Hyatt Regency Hotel underground lot. After he was arrested and charged, Moser missed a March 28 court date.

The Edmonton charges arose Sept. 16, 1978 when Moser was stopped for erratic driving. He told police he had borrowed the vehicle, but officers noted that both windows were broken and there were glass fragments in the car. Subsequent breath test readings of .20 were obtained. He was to appear in court Sept. 27 but failed to show up, Laughton said.

Defence lawyer Adrian Chaster said Moser was suffering from emotional and alcohol problems, and had gone to Edmonton to look for work in August of 1978. Concerning the stolen car incident, Chaster said it was raining that night and his client took the car and drove it around for half an hour.

Chaster also told the court Moser had no recollection of the Vancouver offences and didn't show up for his trial because his witness didn't show up and Moser panicked.

He said Moser is living with his common-law wife and four children, two aged four, one aged three, and one a year-and-a-half.

At this point, Laughton said, it seemed to him that Moser had "turned his life around and gotten his act together."

At first blush, Ostler said, a jail sentence seemed appropriate. He commended Laughton for his stand, and noted that the charge of possession of stolen property "comes close to joyriding."

He fined Moser $200 for failing to attend court in Vancouver and $100 for the attempted theft, $100 for missing court in Edmonton, $250 for possession of the stolen car, and $400 for the over .08 conviction.

THE MAXIMUM 200 hours of community service work were imposed by Ostler on 20-year-old Peter Colin Maggiora, of 1469 Mount Newton Cross Road.

Maggiora pleaded guilty to possession of three stolen motorcycles, and was given a suspended sentence, placed on nine months probation, and ordered to do the work.

Laughton said the three bikes were taken from 5681 Old West Saanich Road and taken to Maggiora's residence. The machines were valued at $700, $350, and $300, court was informed.

The most expensive bike was repainted and kept by Maggiora, the $350 machine was kept but later given away, and the cheapest bike was stripped for parts.

Defence lawyer Brian MacKenzie asked Ostler to note the date of the charge, which was March 30, 1978, and said Maggiora and others had been drinking on the day of the offence.

A 31-YEAR-OLD man who arrived in Victoria two days earlier from Lethbridge was fined $50, placed on three months probation and ordered to pay $127.08 for damage to the Bank of Nova Scotia.

John Montgomery Pahara, of 712 Yates, pleaded guilty to mischief causing wilful damage.

Court was told Pahara kicked in a 24-inch-by-31-inch glass door at the Bank of Nova Scotia, 702 Yates, at about 1:10 a.m. Friday. Victoria police apprehended Pahara in the 700-block Johnson after being given a description by witnesses.

Hall said Pahara came here to seek employment, but had been drinking all day before the incident.

FINED $100 for having care and control of a vehicle while impaired was 17-year-old Matthew Angus John Stuart, of 1555 Monterey. Stuart was also placed on six months probation and ordered to do 40 hours of community service work.

Judge hands out two suspended jail terms

Two suspended sentences were handed out Friday in Victoria County Court by Judge C.R. Lander.

Bryan Herbert Gilfillan, 26, pleaded guilty Nov. 1 to breaking and entering and theft of frozen foodstuffs at a house in the Gorge district Feb. 7.

Christopher William Howard, 32, convicted Oct. 30 of possession of a stolen television set, had spent just over two months in custody.

Both men were placed on probation for two years and warned that any violation of probation can result in their being brought back to county court for sentence which otherwise would have been imposed Friday.

Learning the pitch on bulldozers —Colonist photo by Ian McKain

Camosun College marketing specialization course students hear sales pitch given by Finning Tractor company officials at Mount Douglas Par-3 golf course Friday as part of curriculum which reaches outside classroom into many area businesses. Course conducted by Jon Thibert requires students to approach businesses using extensive selling techniques and ask firms to teach students their approach.

Four charged after chase

DUNCAN — Four Greater Victoria teenagers have been charged in Duncan provincial court following a high-speed police chase Thursday night which began in Colwood and ended here.

The charges read in the court Friday morning included:

Ralph Wherry, 18, no fixed address in Greater Victoria, charged with dangerous driving and possession of stolen property;

David Schater, 18, also no fixed address in Greater Victoria, charged with theft over $200 and possession of stolen property;

Debbie MacIntyre, 19, no fixed address in Greater Victoria, charged with possession of stolen property.

Also involved was a girl under the age of 16, whose name cannot be published but who is also from Greater Victoria.

All those charged have been remanded without plea until Monday.

The story began unfolding earlier Thursday when a 1978 Firebird was reported stolen from Plimley Motors on Yates Street in Victoria.

RCMP spotted a Firebird at Goldstream Park and a chase began.

The vehicle, during the high-speed chase, ran through one roadblock at Mill Bay Road and Trans-Canada Highway at Mill Bay.

However, it was unable to get through a two-car RCMP roadblock set up later at a government weigh scale on the Trans-Canada Highway about 1½ kilometres south of Duncan.

The vehicle did now slow for the roadblock. It crashed into one police car and rammed another.

Suburban Motors
LEASING
1980 FORD ¾-Ton PICKUP
220.00 Per Month
36-month lease
Total price 7920.00
Stock No. 0-40
SUBURBAN MOTORS
Lease All Makes
386-6131

ICBC rates to rise

B.C. motorists face a 10- to 12-per-cent increase in automobile insurance rates in 1980, Insurance Corp. of B.C. sources said Friday.

Robbie Sherrell, president of the government-owned company, revealed plans for 1980 to the cabinet Friday but would not release details of the plan.

But sources within the company said motorists likely will be facing a 10- to 12-per-cent across-the-board increase for basic premium, collision and comprehensive coverage.

A company official said the increase is the result of higher costs, adding that collision rates have not been increased since 1976.

In the first six months of 1979, the cost of the average reported claim was up 12 per cent and the cost of settling bodily injury claims increased by 16 per-cent.

Basic premium coverage was increased 10 per cent last year. Sherrell is expected to disclose the new rates Monday.

Dentist mercury precaution urged

High levels of mercury contamination in dentists and their assistants can be avoided if they take simple precautions, a Vancouver dentist believes.

Dr. Richard Roydhouse, a professor of restorative dentistry at the University of British Columbia, says in an article in the *B.C. Medical Journal* that up to 40 per cent of dental offices have mercury vapor levels above accepted threshold values, and the people who work in the offices may have from five to 100 times the exposure to mercury of non-dental personnel.

"A rough estimate suggests that a dentist inhales, each year, the amount of mercury equivalent to 500 cans of tuna and absorbs an unknown amount through the skin," Roydhouse says.

The mercury comes from amalgam used for fillings. Amalgam is made by combining a silver and tin compound, mixed with small amounts of copper, with mercury. The material becomes plastic and can be stuffed into a cavity, but sets solid within five minutes.

Roydhouse said there is no evidence that the mercury in the amalgam is absorbed by patients.

The accepted threshold levels, of .05 micrograms per cubic meter, are about 16,000 times the concentration in fresh air, or 500 times the concentration in rooms painted with latex paint. Other sources of mercury are fish, fabric softeners, and contraceptive jellies.

Mercury can be absorbed through the skin, or the vapor can be inhaled. The element can be detected in urine, or in feces, as elemental mercury is converted by intestinal bacteria into methyl mercury, a form of mercury which is absorbed 45 times more rapidly and retained longer, and is thought to be 10 to 100 times as toxic as elemental mercury.

The half-life of mercury contamination in the body is believed to be about 18 years. In high levels, it causes the disintegration of brain cells.

While much of the scientific discussion so far has concentrated on acceptable threshold levels, the fact is that most mercury contamination can be avoided by simple precautions, Roydhouse says.

He recommends that dentists make greater use of amalgam in special capsules which permit the mercury and other compounds to be mixed without exposing the materials to the air. The resulting amalgam should be handled with rubber gloves. Another approach is to mix the amalgam in a "negative pressure box" which minimizes the escape of mercury vapor.

"There is no particular social, financial or moral reason for dental personnel to expose themselves to mercury absorption. It is not an essential hazard of dental practice," Roydhouse says.

Shot fatal in bizarre incident

Charles Allan Mee, a 23-year-old Nanaimo resident, died of head injuries in Victoria General Hospital Friday afternoon after a bizarre shooting incident.

Nanaimo RCMP would not confirm Friday night whether they had ascertained that Mee died while playing Russian roulette, in which participants fire a revolver loaded with one shell at their head after spinning the chamber.

Coroner Michael Smart would decide Monday whether to hold an inquest or inquiry in Mee's death, RCMP said.

Earlier, police described the shooting as "accidental and self-inflicted."

Mee and a friend had been to see a movie in which a similar scene is portrayed.

Corporation of the City of Victoria

NOTICE OF HEARING

NOTICE IS HEREBY GIVEN that all persons deeming their interest in the following matter will be afforded an opportunity to be heard before City Council at a Public Hearing to be held in the Council Chamber, City Hall, on THURSDAY, DECEMBER 13, 1979 at 7:30 p.m.

ZONING BYLAW AMENDMENT, No. 568

to amend the Zoning Bylaw by providing for the definition of street frontage in respect of land locked parcels.

Copies of the draft amendment may be inspected in the Douglas Street foyer, City Hall, between the hours of 8:30 a.m. and 4:30 p.m. any day City Hall is open for business prior to the hearing. Further enquiries should be directed to the Department of Community Development, Tel.: 385-5711, Local 290.

City Hall, Victoria — Colin F. G. Crisp, Assistant Municipal Manager

At Budget you're #1
FOR LEASE
MINIMUM 30-DAY LEASE AS LOW AS
$189 PLUS PLATES and INSURANCE
ANY 1980 CAR
OTHER LEASE VEHICLES AVAILABLE . . .
● FAIRMONT ● CITATION ● MUSTANG
● SKYLARK ● CAPRICE ● CUTLASS
● THUNDERBIRD ● MONTE CARLO ● COUGAR
● GRAND PRIX ● CAMARO ● FIREBIRD
ALL AT COMPETITIVE COST
INQUIRIES 3657 HARRIET 386-7715
Budget rent a car

FIND YOUR NAME
IN TODAY'S CLASSIFIED AND TWO FREE TICKETS TO
WIN
40 YEARS OF GREAT ENTERTAINMENT!
THE SUPER NEW SHOW ICE CAPADES
THE BIGGEST AND THE BEST... AND STILL NO. 1
TICKETS WILL BE FOR THE PERFORMANCE OF THURS., DEC. 13th, 7:30 p.m., a $13 VALUE
Each day, from Wed., Dec. 5th to Mon., Dec. 10th, 10 different names will be picked at random and placed throughout the classified section under the heading "Ice Capades Ticket Winner." If you find your name showing you as a lucky winner of 2 Ice Capades tickets, come, in person with proper identification, to the front counter of Victoria Press, 2621 Douglas St. between 8:30 a.m. and 5:30 p.m. Mon. through Fri. You will receive your two free tickets to the Ice Capades. Winners must pick up their tickets within 48 hours of the time when the name appears in the paper.
● OFFICE CLOSED SATURDAY ●
Check the Ads in Classified NOW!
YOU MAY BE A WINNER
12-5

Dec. 5 and Dec. 12
WINSDAY
tickets good for
Dec. 12
BIG BONUS PRIZES
TOTAL OF 500 OF $1,000.00 EACH

Willowdale Farm
RETAIL NURSERY
6447 West Saanich Rd.
LIVING CHRISTMAS.....FROM $6.50
● FRUIT TREES
● FLOWERING ORNAMENTALS (Plum, Cherry, Crab Apple)
Plus lots of RHODOS, AZALEAS, HEATHERS, HEDGING MATERIAL
In assorted sizes. 1 gal. to 6" tall.
OPEN 7 DAYS A WEEK
12-7

F-18 takes inside track, cabinet mulling choice

OTTAWA (CP) — The McDonnell Douglas F-18A is considered to have the inside track in the multi-billion-dollar fighter plane competition, now in the hands of the federal cabinet.

Defence Minister Allan McKinnon said Friday the fighter project team's proposals have just cleared the cabinet's economic subcommittee.

They are also on the way through other cabinet committees and are expected to go before cabinet Thursday for final decision.

While McKinnon would not tip his hand on the recommendations, other sources indicated the F-18A fighter seems to have the edge over the General Dynamics F-16, the other finalist.

The defence minister, who is leaving over the weekend for a NATO meeting in Brussels and returning Wednesday, said he has heard that Quebec favors General Dynamics but he has seen nothing from the Quebec government on the issue.

Bernard Landry, Quebec's economic development minister, said Thursday the province seems to have more to gain if Canada selects the F-16 but he was not going to press Ottawa to choose the plane.

Landry was basing his comments on published reports that General Dynamics is offering up to 50 per cent of its industrial benefits package to Quebec. But he said the Quebec government does not have the expertise to evaluate which plane is best from a military standpoint.

He said he has met federal officials to tell them the province would like half the industrial benefits offered by the competing companies.

The federal government has said it wants substantial business for Canadian companies in exchange for the fighter contract.

The contract is worth $2.3 billion in 1977 dollars. But, with inflation and the declining value of the Canadian dollar, that has swollen to $2.9 billion.

McKinnon said it is up to subcontractors to "hustle the business as soon as the prime contractor is announced." He indicated he does not put much stock in promises the competing companies have made to the various regions across the country during the bidding campaign.

"The companies have been pretty fast and loose in trying to get regional support."

The companies had mentioned many business possibilities and "some of them are more plausible than others," the defence minister said.

"Their advertisements are one thing and their bids aren't quite the same," he said.

General Dynamics has said it is offering about $2.9 billion in business to Canadian industry while McDonnell Douglas is talking of more than $3 billion.

A report prepared for the fighter project team this summer was highly critical of the General Dynamics industrial benefits offer and the negotiating methods of the General Dynamics team. It also found some faults with McDonnell Douglas, but was less critical.

McKinnon said later the report was superceded by other documents. And there have been further rounds of negotiations as the companies increased their offers.

Commerce Bank ordered to pay wage hikes

OTTAWA (CP) — The Canadian Imperial Bank of Commerce has been ordered to pay salary increases withheld from employees who signed union cards.

In a precedent-setting ruling Friday, the Canada Labor Relations Board said the Commerce had blatantly tried to intimidate employees from joining a union by granting a nine-per-cent salary increase last Jan. 1 only to non-union employees.

The ruling marks a breakthrough for union leaders who lost some ground in their drive to organize the country's 750,000 chartered bank employees when wage increases were withheld from workers they had signed up.

"The motive was undoubtedly aimed at having a chilling effect on political organizing," said the ruling made public by Canadian Labor Congress union organizers.

In addition to paying the increase to union members, the Commerce is ordered to circulate a document to all employees admitting that it has violated the Labor Code and interfered in their right to join a union.

The document must state that the Commerce retracts past statements that have interfered in union organizing and promises not to interfere in the future.

The bank must also post a copy of the 40-page labor board decision in a conspicuous place in every one of its 1,700 branches across the country.

"It's one heck of a breakthrough," Laraine Singler, head of the CLC's Union of Bank Employees organizing drive, said at a news conference.

Everett McCrimmon, Toronto public relations manager for the Commerce, said the bank is studying the ruling, and that an appeal is possible but not yet decided upon.

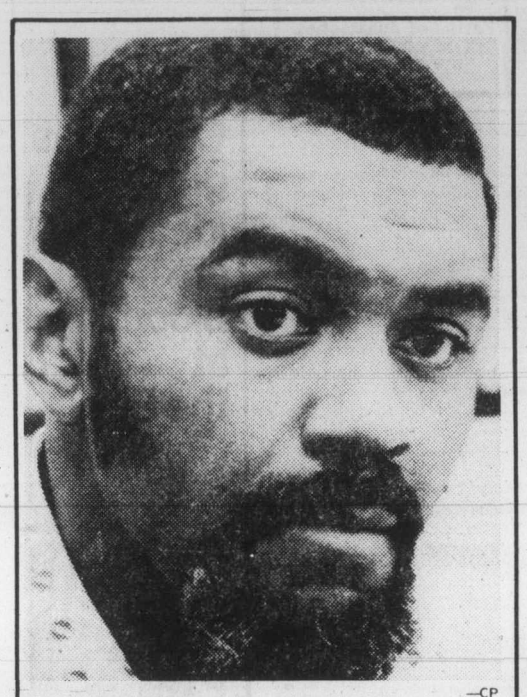

—CP

Dildy after his arrest

Being Grinch not much fun

TORONTO (CP) — Although Dr. Seuss's story, *The Grinch Who Stole Christmas*, has become a favorite of both young and old, being a real-life Grinch is no fun.

"I say give kids science and give them new math, but don't give them any fantasies about red-nosed reindeer flying around in the sky," said computer technician Richard Dildy, charged with causing a disturbance Wednesday after telling Christmas shoppers Santa Claus is a fake.

"This is a scientific world we're living in," Dildy, 39, said. "We're going to the moon and outer space, but we're still telling our children that reindeer fly.

"I wasn't causing a disturbance. All I was saying is that people have to stop lying to their children," said Dildy, who is married but has no children.

New CRTC chief weighing pay TV

OTTAWA (CP) — The new chairman of the Canadian Radio-television and Telecommunications Commission said Friday he took the job because he was persuaded that the future of Canada to some extent depends on decisions made in the communications field.

John Meisel, 55, professor of political science at Queen's University in Kingston, Ont., was the surprise choice of Prime Minister Clark to head the commission which regulates broadcasting and telecommunications.

Communications Minister David MacDonald said that while Meisel's choice might be a surprise, he brought an outstanding and profound knowledge of Canada needed by the commission.

Ernie Steele, head of the Canadian Association of Broadcasters, said the new chairman is a eminent Canadian with a great knowledge of public administration although lacking a deep background in broadcasting.

Miesel identified the issues of pay television and bringing broadcasting services to remote areas of Canada as the most pressing problems facing the commission.

Public hearings on both topics already have been announced early in the new year.

A news release from the prime minister's office said Meisel "has made an important contribution to the advancement of the social sciences through books, monographs and broadcast journalism."

Miesel, born in Vienna, describes himself as a Canadian by choice. He is fluent in four languages, including the country's two official languages.

World energy talks urge new UN role

MONTREAL (CP) — Delegates at Friday's closing session of a world conference on long-term energy resources called for more United Nations involvement in energy development but fell short of recommending creation of a UN energy agency.

The two-week conference, organized by the United Nations Institute for Training and Research with assistance from Petro-Canada and other bodies, has enabled scientists and government officials from nearly 100 countries to exchange information on dozens of energy sources.

Delegates from several parts of the world said in brief interviews the information they collected — each set of conference papers fills several large binders — could help their countries in long-term energy planning.

A concluding statement prepared by a 12-member committee was discussed Friday in a closed session, and reports from the meeting indicated that several delegates from oil-exporting countries rejected setting up a UN energy agency for fear it would interfere in world oil pricing.

The final statement—besides calling for more use of renewable energy sources, environmental care and assistance for poorer countries—said the UN should spread information about energy research and help initiate new efforts.

The conference is one of several leading up to a UN policy-making conference on energy set for mid-1981.

Joseph Barnea, scientific secretary of the conference, told journalists the gathering has helped draw attention to energy sources that have been largely neglected, especially synthetic crude oil and geothermal energy that heats rocks below the earth's surface.

Barnea said higher energy prices are leading to development of energy sources that used to be considered too expensive. And the variety of energy resources is bound to keep rising, he added.

Soon after the conference opened last week, Venezuelan officials presented estimates showing that the Orinoco oil belt could yield vast quantities of heavy crude almost equal to the world's recoverable liquid oil reserves, and at less than current world prices.

Other speakers pointed to good prospects for coal potential, both in terms of new resource discoveries and more efficient use of existing reserves. And natural gas is going to play a growing role in world energy supply, many predicted.

MOVING SALE ON NOW
PRICES SLASHED ON HUNDREDS OF FURNITURE ITEMS!
FANTASTIC SAVINGS IN ALL DEPARTMENTS!
Tillicum Furniture
12-2 851 JOHNSON STREET 388-6613

SATURDAY ONLY!
the Bay
30% OFF SPORTCASTER SKI JACKETS

THE "DIAMOND" JACKET
Features a down-filled body with polyester filled sleeves, nylon zips, powder belt and snap front closure. Nylon outershell in red/royal, navy/powder, navy/orange or black/silver. Men's and ladies' S,M,L. Reg. $90.
Sale 62.99

THE "WHISTLER" JACKET
Has an anti-gliss Taslan outershell and Dupont Dacron Hollofill II fill. With elastic cuffs and waistband and convenient inside pocket. In navy/powder, white/grey/black, tan/brown or silver/charcoal/black. Ladies' sizes 10 to 14; men's 38 to 44. Reg. $95.
Sale 65.99

Sport caster is the official outfitter of the Bay's Ski Bum team.

Sporting Goods, Downtown Vancouver (second), Victoria and at or through all Bay stores in B.C.
Prices in effect Saturday, December 8 only.

Show your Bay Shopping Card! Master Charge and Visa are also welcome.
Hudson's Bay Company

PRE-CHRISTMAS ART CLEARANCE

● ONE DAY ONLY — SUNDAY, DEC. 9 — 12 Noon-6 p.m. ●
ALL PAINTINGS AT 1/3 OFF
★ Mostly $39 and Down ★ Including Sofa Size Paintings
CHARGEX VISA
RED LION MOTOR INN
3366 Douglas Street, Victoria.
ZAN ART GALLERY
"Mark of Excellence and Quality"

Island wolves choose deer, elk, beaver

Two packs of wolves studied in remote northwestern Vancouver Island by a University of British Columbia researcher are believed to feed exclusively on blacktailed deer, Roosevelt elk and beaver.

No remains of any other species were found in scat (feces) of the wolves during the study period.

The Vancouver Island wolf is a separate subspecies of the much-maligned and misunderstood species.

THE STUDY, *The Vancouver Island Wolf (canis lupus crassodon), An Initial Study of Food Habits and Social Organization* was Barbara Scott's master's thesis at UBC's department of animal science, and was supervised by Dr. David Shackelton.

Scott concentrated her study on two packs and a lone male in the area.

The wolves ranged over several habitat types, ranging from pristine forest to intensely logged land.

THE STUDY RELIED largely on radiotelemetry of the animals to gather information on their movements.

Scott captured members of each pack, immobilized them temporarily, attached a radio-transmitter and then radio-tracked the wolves daily from the air and on the ground for between five and nine months.

In addition, she analyzed the wolf scat to determine their prey species.

THE TWO PACKS monitored occupied exclusive home ranges, and although one pack contained 10 members and the other only a mated pair, home range sizes were similar.

A lone adult male wolf that was followed made extensive movements over large areas of Vancouver Island.

The wolves were highly mobile in their home ranges, and made extensive forays, usually at night.

Northern Island gas line sought

NANAIMO (UPC) — Vancouver Island Gas Company has applied to the B.C. Energy Commission for a licence to pipe gas to 12 commmunities in northern Vancouver Island, company general manager Don Olsen said Friday.

"If we are successful, the residents of those communities, who have no service at the moment, could be hooking up to a domestic gas service within one year," he said.

He said the service would originate at the company plant in Nanaimo and spread northward to Campbell River. The company has also applied to provide service to Powell River on the Sechelt Peninsula, he said.

A rival application for a similar licence has been filed by Pacific Northern Gas Company, a subsidiary of West Coast Transmission which is seeking the approval of the provincial governmnent to build a gas pipeline from Williams Lake to Powell River, with an extension to Comox, on Vancouver Island.

B.C. Hydro has also sought approval to build a gas transmission line to Vancouver Island. The government has been studying both applications.

Chiropractic use of x-rays 'safe'

Chiropractic x-rays are a valuable and safe diagnostic technique, the Canadian Chiropractic Association maintains.

In a response to criticism of chiropractic x-rays from the Consumers' Association of Canada, the CCA says chiropractors have been using x-rays for 50 years, and have the right to do so legally across Canada. They do not use x-rays for screening or routine evaluation of new patients but for evaluation of patient posture, evaluation of abnormal spinal curvatures, and to diagnose problems which might interfere with effective spinal manipulation, a CCA brief on chiropractic x-rays says.

Chiropractors do not do full-body x-rays and breast x-rays are not sanctioned by the CCA, the brief says.

It adds that the undergraduate program of the Canadian Memorial Chiropractic College includes 446 hours of x-ray instruction, including lectures, laboratories, interpretation, and assignments.

Marine Calendar

NAVY

Kootenay—at sea.
Saskatchewan—returning at 2 p.m. today.
Fundy, Chignecto, Thunder, Chaleur—Seattle.

OCEAN SCIENCES

All ships in port.

COAST GUARD

Camsell, Quadra—in port.
Douglas—self-refit.
Racer—refit in Vancouver.
Rider—Bute patrol area.
Ready—San Juan patrol area.
Vancouver—on weather station.
Narwhal—Tofino patrol area.

MERCHANT MARINE

Star Opal—Esquimalt.
Fruition—Harmac.
Westocean, Torm Hilde—Alberni.
Toki Arrow—Port Alice.
Douglas Fir—Gold River.

Suburban Motors
LEASING
1980 ZEPHYR
2-DOOR
186.00 per Month
36-Month Lease
Total Price 6696.00
Stock No. 0-155
SUBURBAN MOTORS
Lease All Makes
386-6131

GIFT PROBLEMS?
Give the Ideal Gift of FITNESS & HEALTH
The all new PACIFIC FITNESS CENTRE offers Xmas gift certificates for any value over $10.00. (and we will deliver the certificate to you!)
PACIFIC FITNESS CENTRE IS:
Not a Gym; Not a Spa . . . but provides the finest, scientifically designed exercise equipment in the world . . . 13 Unique NAUTILUS machines . . . for men & women who should take their bodies seriously.
In the New Cedar Hill Mall
(Behind McDonalds on Shelbourne)
477-6733
477-0714
● Will be open Dec.20 (approx.) ●

MILLION FOR TRIP

VANCOUVER (CP) — A 25-year-old bachelor who could not afford air fare to Winnipeg to collect a $1 million win on the Nov. 25 Provincial Lottery draw is B.C.'s newest millionaire.

Bernard Kerr of Creston was watching the draw on television when he saw his ticket called. When he contacted lottery headquarters in Winnipeg to confirm the number, he told officials that he could not afford to fly, so he would drive.

Kerr is an apprentice auto mechanic.

Language reunites family

SURREY (CP) — The language barrier has helped to reunite members of two Laotian refugee families separated by strife in Southeast Asia.

Chelum Vongratsavai, 36, and his family arrived in Canada about a week ago. A doctor examining his pregnant wife, Bountem, 30, at a home in this municipality near Vancouver said he needed an interpreter.

The interpreter, Paul Luangaphay, arrived, bringing his wife Khamthip Saotaseuth, 20, and her sister, Manisone, 18. Chelum's wife Bountem, burst into tears when she recognized her cousins, Khamthip and Manisone.

Both men had applied to come to the West, but it was Luangaphay, his wife and sister-in-law who first left the overcrowded Nong Khai refugee camp suddenly one night in early November, leaving Chelum, Bountem and the children behind. They didn't know where they were going.

They ended up in North Delta, a municipality near Vancouver, sponsored by parishioners at a Roman Catholic church.

Chelum, Bountem and their children left three weeks later under sponsorship of another Catholic church in adjacent Surrey.

A carpenter, Chelum fled to Thailand in November, 1977, after the Communists took over in Laos.

After a year at Nong Khai, a camp on the Mekong River bordering Thailand and Laos, he returned by dugout canoe to rescue his wife and children.

Later, Khamthip and Manisone also crossed the Mekong and joined Chelum and Bountem at Nong Khai.

Luangaphay, 22-year-old son of a doctor, had escaped to Laos last January. A Buddhist, he was training to become a teacher and had some instruction in English. He met and married Khamthip at Nong Khai camp.

ROCKWELL
Parts and Accessories
ISLAND MACHINERY LTD.
617 Chatham St.
385-5500

FORGET ABOUT TIME, TEMPERATURE AND TURNING.

PANASONIC'S GENIUS II DOES IT ALL AND EVEN MORE!

Last year, Panasonic simplified microwave cooking with a concept called Auto Sensor Control. With this innovative design, you could cook many delicious, microwave foods without setting time, temperature or power levels.

This year, the Genius II is even smarter than before. Now you just touch a single control and the Genius defrosts and cooks your meal automatically. And, with the "Cook-A-Round" magnetic turntable, you get even cooking without ever turning a dish.

It's Panasonic's most automatic oven yet. But what you'll really like is the way it cooks everything from soup to nuts in a fraction of the conventional cooking time.

Remember, Panasonic is the choice of Madame Benoit, Canada's first lady of cuisine. See the Genius II in action at the Bay, and ask about our famous free cooking classes for all microwave customers.

ONLY $849

the Bay

Major Appliances, Downtown Vancouver (fourth), Victoria, Park Royal, Richmond, Surrey, Lougheed, Champlain, Coquitlam, Prince George, Kelowna and Vernon. Cooking classes in Metro Vancouver and Victoria only.

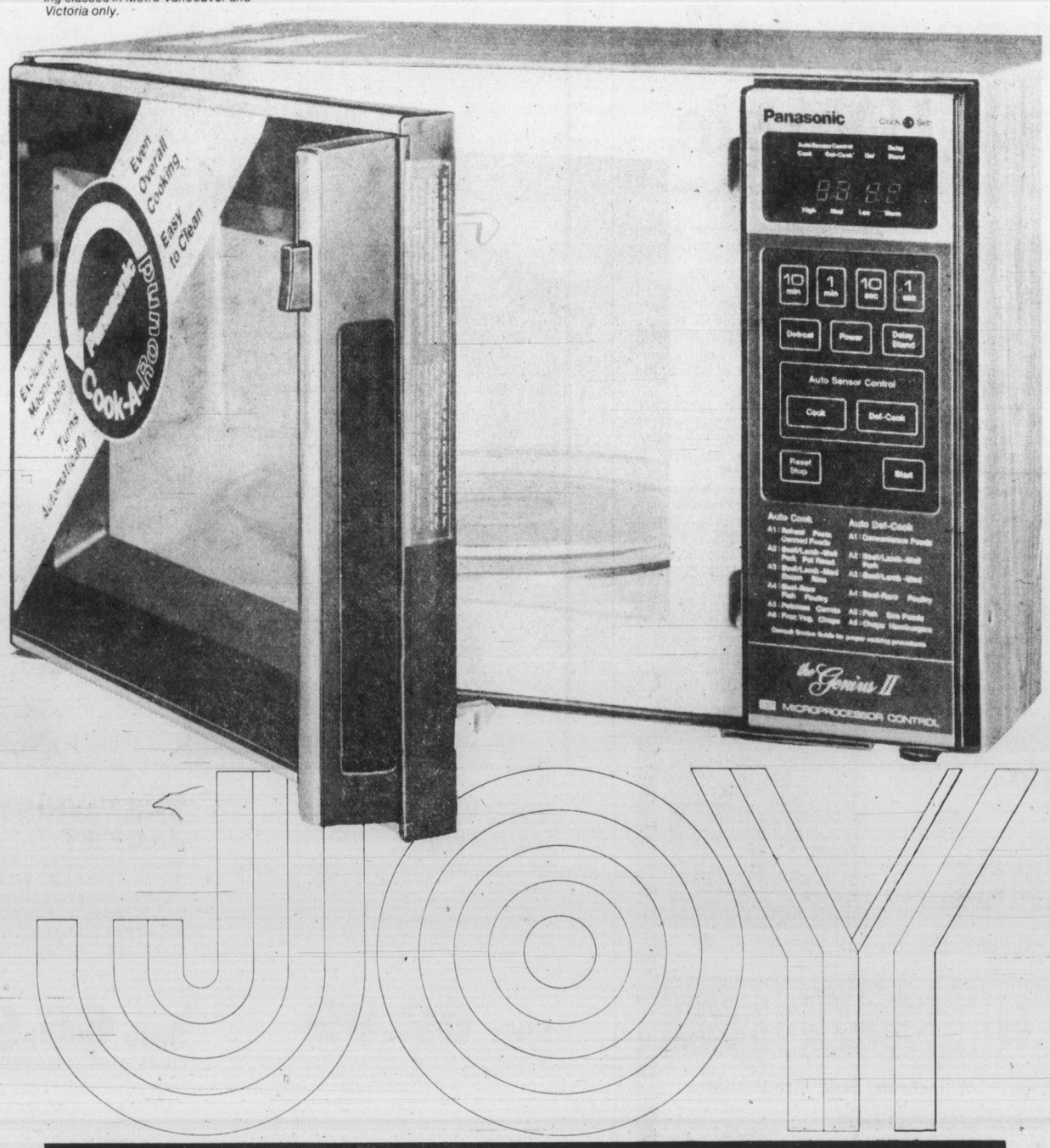

Show your Bay Shopping Card!
Master Charge and Visa are also welcome.

Hudson's Bay Company

the Bay

Christmas gift ideas are blooming at the Bay

Cyclamen
This beautiful orchid-like flower blossoms continuously through the holiday season.
5.98

Mumsettia
A radiant white chrysanthemum surrounded by a brightred poinsettia. Limited supply.
12.98

Chrysanthemums, in various sizes.
8.95 to 15.98

Calceolaria
Unique, exotically shaped plant, cheerfully coloured in red, yellow and orange.
5.98

Place your orders now! Quantities are limited.

Flower Shop, (next to Parkade), the Bay Victoria only.

Flora denies relief-refugee link

OTTAWA (CP) — External Affairs Minister Flora MacDonald Friday denied Liberal accusations that Canada's commitment to provide $15 million in relief to Cambodia is dependent on the government saving money on the Indochinese refugee program.

Miss MacDonald said in an interview that $5 million in food and medical aid was already on its way to war-ravaged Cambodia.

That money was within the budget of the Canadian International Development Agency.

The minister said the remaining $10 million will be found from other sources, including money freed up because private groups are sponsoring more refugees from Southeast Asia than initially anticipated.

But Miss MacDonald stressed the $15-million pledge she made at the United Nations last month would have been met regardless of whether Canada's refugee program had been reorganized.

The government came under heavy criticism Thursday for bowing to public backlash against the Indochinese refugees and abandoning its commitment to sponsor thousands of them.

Liberal MPs accused Immigration Minister Ron Atkey of reducing the government's share of sponsorships just so Miss MacDonald could keep her $15-million promise.

A spokesman for the Canadian Conference of Catholic Bishops described the government's actions as a breach of faith.

The reactions were prompted by Atkey's announcement Thursday that the government plans to leave the bulk of Indochinese sponsorships to private groups.

Bouey

. . .still in battle

TORY BACKING ON HIGH INTEREST?

Bouey says he's happy to stay on

OTTAWA (CP) — Gerald Bouey, 59, reappointed Friday as governor of the Bank of Canada for another seven-year term, says he's pleased not to be leaving "in mid-stream" in the fight against inflation.

"It's a pretty interesting time to be around," said the governor after Prime Minister Clark announced Bouey and senior deputy governor R.W. Lawson have both been reappointed for seven-year terms.

The announcement appears to confirm the government's support for the bank's high interest rate strategy, even though a Parliamentary committee has not finished its special interest rate policy review.

For a central banker, Bouey has had an unusually high profile in the last year, taking much of the public criticism for raising interest rates 11 times since March 1978. The rate now stands at 14 per cent.

There are some urgency to ending speculation about the future of top officials of the bank since Bouey's term was to expire Feb. 1 and Lawson's in March.

THE NEXT REGULAR meeting of the board of directors would have come in February, too late for a decision before Bouey's term ended.

The announcement ends speculation that the Conservatives—who in Opposition succeeded in calling Bouey to account before a parliamentary committee earlier this year—would replace the governor.

Once in office, Clark acknowledged criticisms about the bank's policy and early in the session announced a special parliamentary committee to study interest rates.

Conservative Bill Clark (Vancouver-Quadra), committee chairman, said neither he nor his committee were consulted about the reappointments.

"I expect the government had no choice because the committee won't conclude its deliberations until after the terms expire," he said.

He said he doesn't yet know what the committee will recommend to the government, but noted "the only serious questions being raised are by a small number of members of Parliament and economists."

REACTION TO THE announcement has been generally favorable from politicians and business spokesmen, although in the Commons Friday, Opposition critics questioned the timing of the reappointments before the interest rate committee's report.

New Democratic Party finance critic, Robert Rae (Broadview-Greenwood), a member of the special committee, said "it makes our discussions pretty academic."

He called the announcement "regrettable. It's a statement of their confidence in the doctrine of monetarism."

Liberal finance critic Herb Gran (Windsor West) said he was not surprised. "It would have been unwise for the government not to. Bouey commands great respect in the financial community."

A spokesman for the Canadian Organization of Small Business said "changing Bouey would have had more political and psychological impact than any impact on the economy."

Bouey said he was pleased by his new term, although he may not stay the full seven years. The governor reaches 65 in 1985, two years before his second term expires.

"There's not the same obligation to stay," he said but added he did not discuss early retirement with the prime minister.

Opposition stalls debate-limit try

OTTAWA (CP) — The Liberal and New Democratic Party opposition succeeded Friday in stalling a motion to limit debate on the government's mortgage tax credit legislation jeopardizing MPs Christmas vacation plans.

Government spokesmen said the Commons may be debating the legislation Christmas Eve and Boxing Day as a result of the opposition tactics.

The government motion would have limited debate on the bill allowing homeowners to deduct some of their mortgage interest and property taxes from the income tax they will pay in 1979.

But a host of procedural points raised by opposition MPs took up most of Friday's sitting and delayed a vote on the debate-limiting motion until Monday.

Privy Council President Walter Baker said in an interview the delays mean MPs probably won't get back to the mortgage bill before Wednesday.

Baker vowed the legislation will get through both the Commons and the Senate before the end of the year and accused the opposition of abusing House rules.

Red-faced Tories plan to revive lost millions

OTTAWA (CP) — The Progressive Conservative government, embarrassed by a defeat in a committee vote this week, plans to ask Prliament to reinstate a lost $567 million later this month.

The money, part of the government's spending estimates for this fiscal year, was for the department of Treasury Board President Sinclair Stevens. It was eliminated by a Commons committee on Tuesday.

Government spokesmen said later a motion to reinstate the funds would probably be presented in the Commons on Dec. 21.

The government has enough money to meet the requirements of the treasury board through the end of the year, but needs formal approval of the $567 million to carry on until the end of the fiscal year March 31.

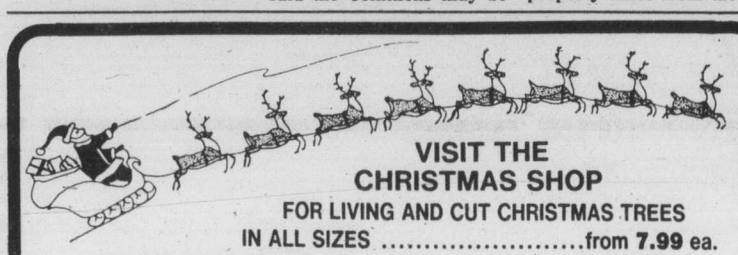

VISIT THE CHRISTMAS SHOP

FOR LIVING AND CUT CHRISTMAS TREES IN ALL SIZES .....from 7.99 ea.

● TREE LIGHTS AND DECORATIONS ● GIFTS OF ALL SORTS ● PLANTS ● TOOLS ● GARDEN BOOKS ● MUSHROOM KITS ● GIFT CERTIFICATES ● CROCKETT'S CALENDARS ● BONSAI PLANTS ● TABLE CENTRE PIECES ● WALL PLAQUES

POINSETTIAS FROM 4.99
MUMS FROM 4.99
CYCLAMEN FROM 3.99

IN FAIRFIELD SEE OUR OUTLET AT 337 COOK STREET

OPEN 9-8 WEEKDAYS 9-5 SUNDAY

Come in and discuss your garden problems

12-7

Elk Lake Garden Centre

5450 PAT BAY HIGHWAY—Just Beside Elk Lake

LISTEN TO GOOD ADVICE FROM HARRY HURN

SAT. and SUN. 8:41-11:26 a.m., 1:45-3:36 p.m. on C-FAX

If you think Volvo is good value at today's prices you should test drive a PEUGEOT

NOW THE WORLD'S 3RD LARGEST AUTO MANUFACTURER

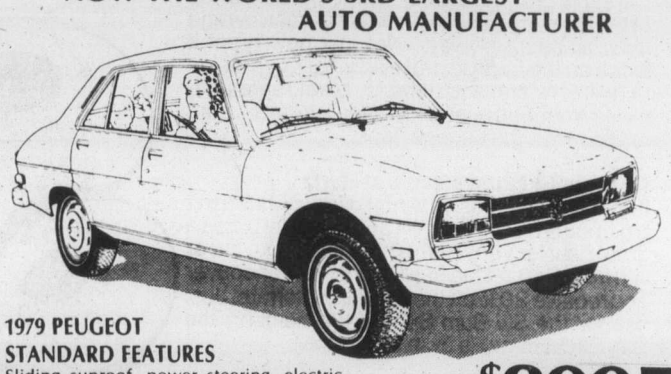

1979 PEUGEOT STANDARD FEATURES

Sliding sunroof, power steering, electric clock, power front windows, Michelin XA5 radials, four wheel disc brakes, thick pile carpets, fully reclining front seats, tinted glass and much more.

$8995 PEUGEOT 504 GAS SALE PRICE

ASK ABOUT OUR DIESEL DEMO SALE

MAZDA PACIFIC PEUGEOT

SALES — SERVICE — LEASING

Blanshard at Johnson D.L. 02073A 11-23 385-1451

IF YOU NEED CHRISTMAS CASH

Bring your scrap metals and car bodies to

CLEANSTEEL

The way of future — today

Our volume insures top prices and reliable service.

VICTORIA

343 Tyee Rd. 384-4161

OPENING SOON

Our new plant — 2770 Pleasant St., Victoria Barge Facilities, Barge Loads Accepted

SURREY

17710-104th Ave. 584-7576

Open 8 a.m.-4:30 p.m. Monday-Friday

12-6

The Bay's travelling fur caravan is back in town.

the Bay

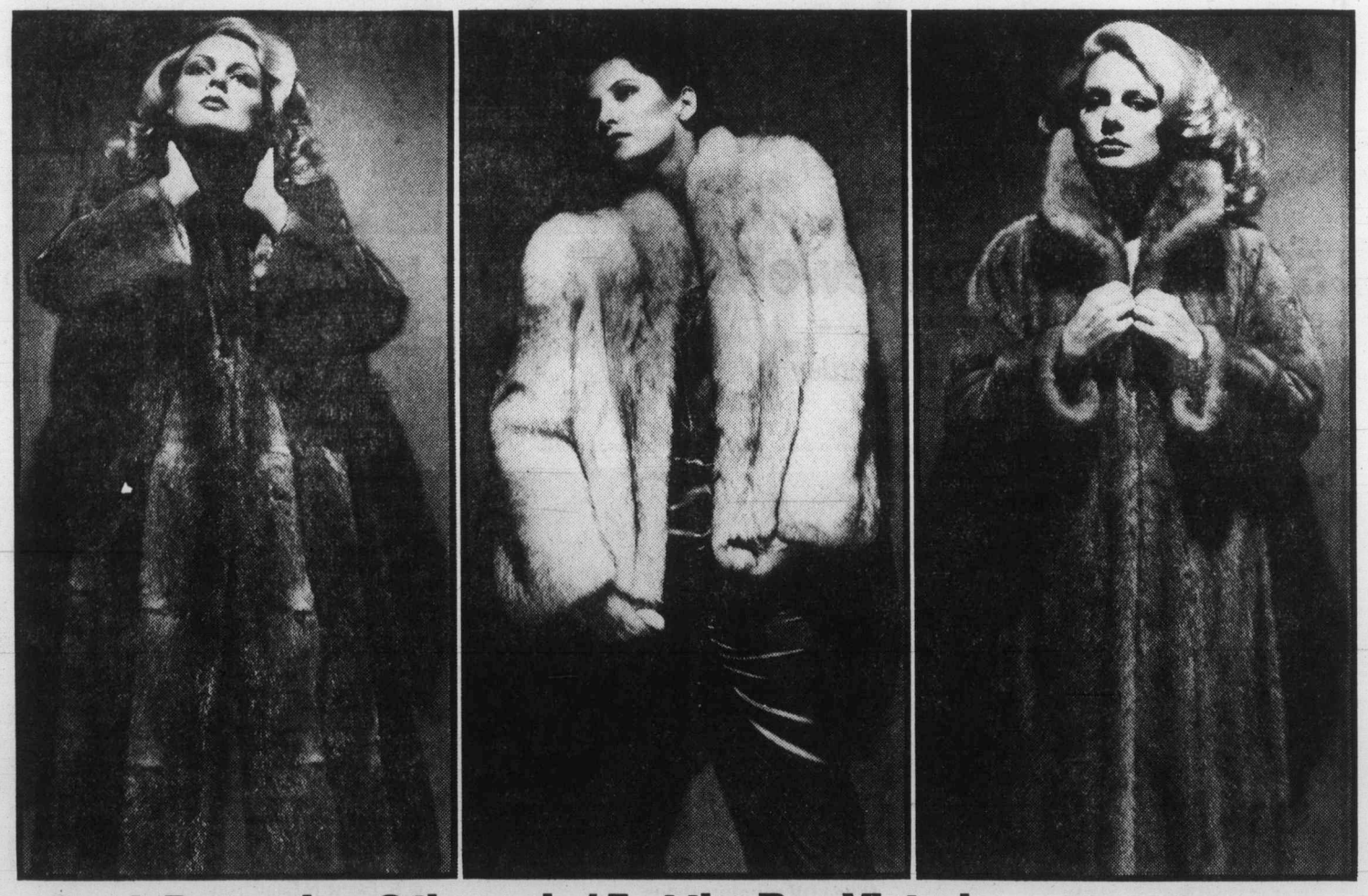

See it December 8 through 15 at the Bay Victoria.

If you missed the first engagement of our beautiful fur collection, you now have one final chance to see it! For one week only, our fabulous furs will be on show, offering you the opportunity to find the fur coat of your dreams.

Our luxurious line-up includes majestic mink, rich fox, racoon and many other fine furs, in a stunning range of styles and colours.

For the fur of a lifetime, come in and choose from these and other beautiful styles. Please note that all items are subject to prior sale.

Mink hats in several beautiful styles.

Fur Salon (152) $140

Full length muskrat coats, in assorted sizes and styles.

$1299 to $1600

Fox jackets in various styles and colours.

$1799 to $2799

Full length mink coats, in fully let- out Canada mink. Assorted styles and shades.

$2699 to $3299

Show your Bay Shopping Card, Master Charge or Visa.

Hudson's Bay Company

Cool the sex, pope warns Jesuit order

VATICAN CITY (AP) — Pope John Paul, worried about a "general lowering of sexual standards in religious life" and secular tendencies, has ordered the world's 27,000 Jesuits to strictly follow their vows to the Roman Catholic Church, Vatican sources said Friday.

"To put it simply, the Holy Father wants it understood clearly that the church is not an association of free thinkers and that belonging to it means to submit to a set of beliefs and duties," said one Vatican source, asking not to be named.

The pope's directives were conveyed to the Jesuits in a letter by the Rev. Pedro Arrupe, superior-general of the Society of Jesus, the largest order of the Roman Catholic Church, often described as its vanguard or "first legion."

The Jesuits run respected Roman Catholic universities in the United States and elsewhere, operate the Vatican Radio and staff key religious missions overseas.

In the letter, dated Oct. 19, and made available to reporters Friday, Arrupe asked the Jesuits to adopt necessary changes demanded by the pontiff at a Vatican meeting with 30 Jesuit superiors in September.

The pope was said to have told the Jesuits "the crisis that has been troubling religious life lately has not spared your order, causing disorientation in the Christian people and worry to the church, the hierarchy and also . . . the pope."

A Vatican-based U.S. priest said the pontiff is "upset with the general lowering of sexual standards in religious life, including homosexuality, a lack of loyalty to the Vatican and central authorities."

The priest, who asked not to be named, said an American leader has reported to the Vatican many young Jesuits in the United States "don't believe in life after death, don't believe Jesus to be the son of God and even skip mass on Sundays."

He added that some Jesuits, eve high-ranking ones, have "accepted a Marxist analysis of society in a profound way."

The pope also has been worried by Jesuit theologians speaking out against traditional doctrine and those actively espousing leftist social policies in various parts of the world.

"I urge you . . . to bring remedy with due firmness to the deplored deficiencies," the pope told the Jesuit leaders at the meeting, the priest said.

Arrupe in his letter asked the Jesuits to report on "any personal or collective situations which may be ambiguous . . . for instance, independence from superiors, relationships full of ambiguities with other persons, mistakes in observing the vows" — the vows of poverty, chastity and obedience to the pope.

ORILLIA GLASS
Stained Glass Studio
ORDER YOUR LAMP NOW FOR CHRISTMAS
ALSO MANY STYLES IN STOCK
575 Hillside Ave.
PH: 385-0901
mon. to thurs. 9'til 5:30
fri. 9'til 9 sat. 10'til 5:30

the Bay

Don't miss our Sportcaster clinic
Calling all Ski Bums! Come to the Ski Bum Shop at the Bay Downtown Vancouver tomorrow and learn all about skiwear. Not just how great it looks on the outside, but also what goes inside to make it warm and durable. Meet representatives from Sportcaster Skiwear, from 11 a.m. to 3 p.m. on the second floor.

Get your Ski Bum wheels at Hertz
If your car wheezes on winter days, or it just isn't big enough for all your ski buddies, Hertz has a great deal for you! Rent a station wagon, car or van from Hertz at the Bay Downtown Vancouver and receive 20% off the regular rental rate. Just ask for the Ski Bum Special. Remember, the Bay Ski Bum van is from Hertz, too!

Saturday the Bay is the place to be

Win a Hemlock Valley weekend for two!
Visit any Ski Bum Shop in the Lower Mainland and enter your name in our newest contest. The big prize is a weekend for two at Hemlock Valley, including double or twin accommodation, breakfasts, Saturday dinner, lift tickets and optional ski lessons (estimated value $275). Contest closes on Saturday, December 15.

Bring the kids for Supper with Santa
Join jolly old Santa for supper at the Bay during our late opening nights, Mondays, Tuesdays, Wednesdays and Saturdays till Christmas. There will be entertainment and giveaways for the kids. With a main course meal, you'll receive a complimentary picture of Santa and your family. Supper with Santa is available at all Lower Mainland Bay stores except Downtown Vancouver.

50% off fashion jewellery
Baubles, bangles and beads in every colour of the rainbow, and they're all on sale! Our entire assortment of coloured costume jewellery is half price tomorrow only. Each store has its own colourful collection. Reg. $3 to $12.
Saturday only **1.50 to $6**
Fashion Jewellery, Downtown Vancouver (main), Victoria, Park Royal, Richmond, Surrey, Lougheed, Champlain and Coquitlam.

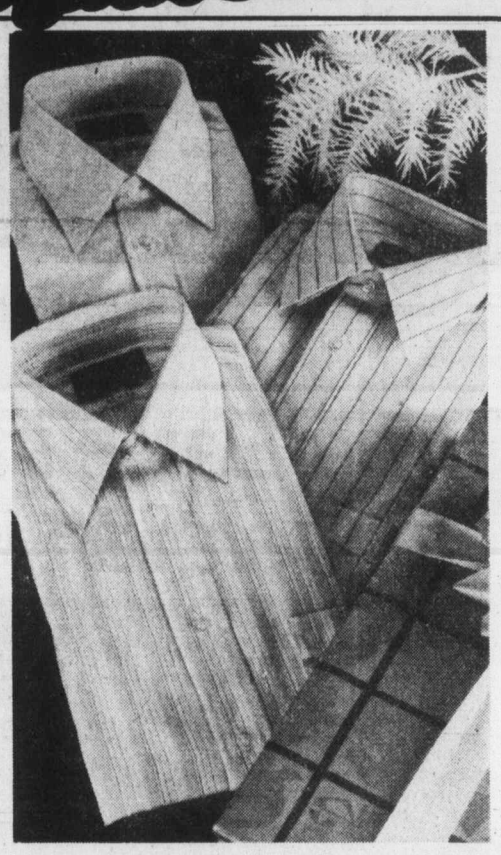

Famous maker dress shirts
Save on gifts for men. These polyester/cotton shirts come in assorted plains and patterns. Broken sizes 14½ to 17½ (32-35 sleeve lengths). Were 12.99 to 14.99.
Saturday only **10.99**
Men's Dress Shirts, Downtown Vancouver (main), Victoria, Park Royal, Richmond, Lougheed, Surrey, Champlain and Coquitlam.

Toddler boy's cord pant suit
A sensible, dressy outfit for the holidays. Features half boxer waist and plaid trim. Pure cotton corduroy in brown or green. Sizes 2 to 3X. Reg. 11.99.
Saturday only **7.99**
The Baby Shop, Downtown Vancouver (second), Victoria, Park Royal, Richmond, Lougheed, Surrey, Champlain and Coquitlam.

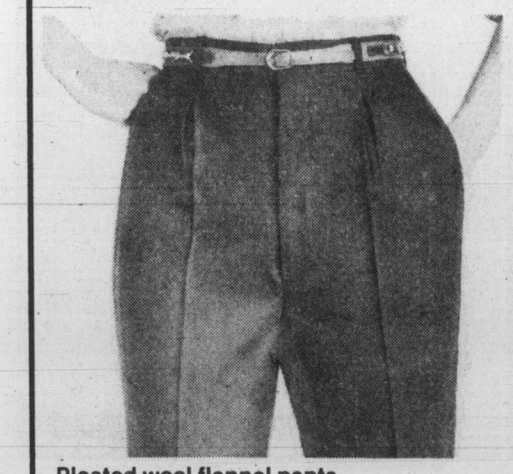

Pleated wool flannel pants
A ladies' wardrobe basic at a beautiful price! Pure wool fabric in cranberry, blue, teal, amethyst or gold colour. Broken sizes 6 to 14. Reg. $50 to $60.
Saturday only **29.99**
Contempo, Downtown Vancouver (third), Victoria, Park Royal, Richmond, Lougheed and Coquitlam.

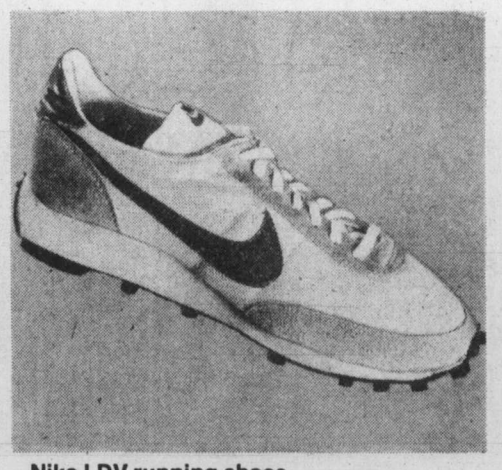

Nike LDV running shoes
Top rated by "Runner's World". Waffle type sole, nylon uppers, Spenco insole, reinforced heel counter, shock absorbing wedge. Men's sizes 7½ to 11½. Reg. $50.
Saturday only **36.99**
Sporting Goods, Downtown Vancouver (second), Victoria, Park Royal, Richmond, Lougheed, Surrey, Champlain and Coquitlam.

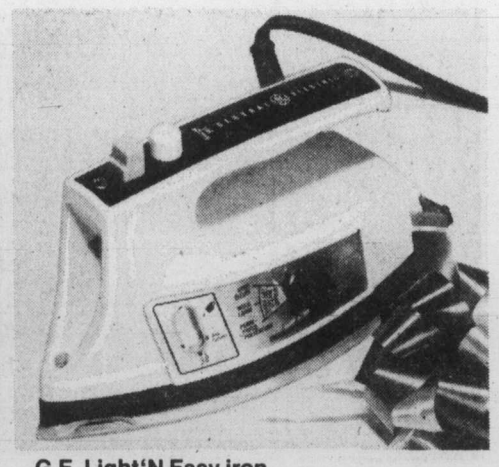

G.E. Light'N Easy iron
New from General Electric, it's lightweight, efficient, and easy to use. Aluminum soleplate has 25 vents for surge of steam. Wide heel rest for safety. Almond colour.
Saturday only **32.99**
Housekeeping, Downtown Vancouver (fourth), Victoria, Park Royal, Richmond, Lougheed, Surrey, Champlain and Coquitlam.

Vivitar pocket instamatics
A. Vivitar 700 camera with built-in flash. Accepts high speed film. Reg. 54.99.
Saturday only 47.99
B. Vivitar 703 camera kit. Built-in flash, regular and telephoto lenses. Accepts normal or high speed film. Reg. 69.99.
Saturday only 62.99
Cameras, Downtown Vancouver (mall level), Victoria, Park Royal, Richmond, Lougheed, Surrey, Champlain and Coquitlam.

Christmas Shopping Hours
Please note, the Bay will be open on the nights indicated, for your Christmas shopping convenience.
Downtown Vancouver, Lougheed, Champlain, Park Royal and Victoria until 9 p.m. Richmond, Surrey and Coquitlam until 9:30 p.m.

DOWNTOWN, RICHMOND, LOUGHEED, CHAMPLAIN, COQUITLAM AND VICTORIA.

S	M	T	W	T	F	S
DECEMBER '79						1
2	3	4	5	6	7	8
9	10	11	12	13	14	15
16	17	18	19	20	21	22
23/30	24/31	25	26	27	28	29

SURREY

S	M	T	W	T	F	S
DECEMBER '79						1
2	3	4	5	6	7	8
9	10	11	12	13	14	15
16	17	18	19	20	21	22
23/30	24/31	25	26	27	28	29

PARK ROYAL

S	M	T	W	T	F	S
DECEMBER '79						1
2	3	4	5	6	7	8
9	10	11	12	13	14	15
16	17	18	19	20	21	22
23/30	24/31	25	26	27	28	29

TELEBUY—Greater Vancouver, 681-6211. Victoria, 385-1311.
Use your Bay Shopping Card, Master Charge or Visa.

the Bay | master charge | VISA

Hudson's Bay Company

Island
109 Ingram Street
Duncan

The Daily Colonist.

Cloudy, high 8
Weather Details on Page 2

Vancouver Island's leading newspaper since 1858

No. 302 — 121st Year | Victoria, British Columbia, Saturday, December 8, 1979 | 20¢ Daily, 30¢ Sunday

Allies resisting U.S. on Iranian sanctions

Colonist wire services

Britain and other key European governments are advising the United States against trying to organize international economic sanctions against Iran, British government officials said Friday.

According to authoritative reports in London, an economic blockage of Iran is one of several options being considered by the Carter administration to put pressure on Iran to free 50 American hostages at the U.S. embassy in Tehran.

British officials who declined to be named said there was agreement among European officials that an international trade ban on Iran might hurt Western nations as much as Iran. They said it also would probably be ignored by Iran's Moslem neighbors and most Third World countries and could increase Soviet influence in the area.

"A trade embargo would never work," one senior official said.

"America's friends could support sanctions only if they were approved by the United Nations Security Council," he said.

All the United States' European allies support the United States in its desire to have the hostages freed, but they are believed nervous about the economic consequences the conflict might have.

Senior U.S. state department and treasury officials held discussions this week with officials of Britain, West Germany, France, Italy and Switzerland on ways put pressure on Iran to free the hostages.

Meanwhile, President Carter Friday promised families of the Americans held in Tehran he will not take any military action that "would cause bloodshed or arouse the unstable captors of our hostages."

Carter made the comments at the state department. Afterward, both the state department and White House issued statements making clear the president has not ruled out military action altogether.

Carter's criticisms of the Iranians was among his strongest to date.

He said the mob holding the Americans "is indistinguishable from the government itself."

In Tehran, the head of Iran's Islamic revolutionary tribunal, Ayatollah Sadeq Khalkhali, claimed responsiblity Friday for the killing in Paris earlier in the day of a relative of the deposed shah of Iran. *(See Page 3.)*

And the revolutionary government, headed by Ayatollah Ruhollah Khomeini, announced that some of the 50 American hostages held at the U.S. embassy would be tried as spies but others would be released "as soon as possible."

In a statement contradicting the government, a spokesman for the embassy militants said: "We will release nobody, nobody at all" unless the deposed shah is returned to Iran.

Khomeini, beset by provincial revolts that pose the gravest threat yet to his 10-month-old regim, urged Iranians to unite and "rub America's face in the dirt."

—CP

A dollar to fight inflation

While the value of the Canadian dollar hovers around 84 cents, no one is willing to guess at the value of this unusual dollar bill—blank on one side and lacking a serial number—which belongs to a St. Catharines man. Mike Fundytus was given the bill when he owned a garage in 1954.

Oil shares plunge after Clark's slip

Colonist wire services

OTTAWA — Prime Minister Clark caused a drop in oil and gas shares on stock markets Friday by stating the federal government would claim "virtually 100 per cent" of all excess revenues given to oil companies in future price increases. *(See also Page 2.)*

Clark's press secretary Jock Osler attempted to calm the storm by stating Clark meant Ottawa would retrieve 50 per cent of revenues over a $2-a-barrel increase in the price of domestic crude oil.

But the oil and gas index on stock markets plunged by more than 114 points before Osler corrected the statement.

In reply to a question from Liberal MP Ed Lumley, Clark told the House of Commons the government would take almost all excess revenues that were to be granted the oil companies.

"We are now in active discussion of the mechanism that will be used to ensure that virtually 100 per cent of the revenues that would go to the companies as a result of increases in energy prices will in fact be regained by the government of Canada," he said.

Osler said as soon as Clark uttered the statement, Dow-Jones moved a story to the stock markets indicating Clark's apparently new policy.

Osler said Clark intended only to say that the federal government would, if the Ottawa proposal goes through, get 50 per cent of all revenue over and above $2 a barrel. Clark is proposing that oil prices increase by $4.50 a year until 1983.

"There are no new wrinkles in the federal proposal," Osler said.

Barrett seeks legislation to disclose political aid

Canadian Press

Opposition leader David Barrett said Friday he favors legislation which would require disclosure of all political donations in the province.

Barrett said the B.C. Elections Act has numerous loopholes, particularly in dealing with the financing of elections.

He said the legislation would have to include provision preventing those who wish to remain anonymous from hiding behind "secondary and tertiary groups."

Barrett, speaking during the taping of the television program *Capital Comment*, said if advertising on behalf of a party without its approval is prohibited "then you block out the right of a citizen to arbitrarily buy an ad and say 'I'm fed up.'

"What might be a better way is to identify the persons buying the ad—their names, their address, their occupation—so that no phoney group could be used as secondary or tertiary groups."

Barrett's comments came in the light of remarks by two former Social Credit researchers Thursday that Dan Campbell, the Socreds' campaign manager in last spring's election, handed out cash to pay expenses and did not require receipts.

Under law, money spent on election campaigns must be reported. There was no firm indication whether the money given out by Campbell was reported.

Barrett said that the NDP, while in power between 1972 and 1975, took "a serious look at the Elections Act."

He said one of the problems with strengthening the act, was "secondary and tertiary groups could cry that their freedoms had been taken away.

"We were very close along the road, but remember, we did so many things when we were in power in a short period of time, and so many things weren't done," he said.

"But it is still a priority, our Elections Act is very, very bad—very archaic."

Barrett said when he was premier he was unable to do like Premier Bennett who admitted Thursday campaign literature he authorized was paid for through one of two special funds over which the Social Credit party executive does not have any control.

The funds are administered by fund-raisers Austin Taylor Jr. and Ian Adam.

Page 2—Barrett

Another ferry crisis in pay fight at helm

By DON COLLINS
Colonist reporter

The B.C. Ferry Corp. and the union that covers its workers are on a collision course again just one month after the signing of a contract that was to bring long-awaited peace.

And it is something that could interrupt service.

The union says chief officers are no longer to substitute for masters on the major vessels because of what it considers inadequate compensation, and has threatened disciplinary action against any who do. The corporation would consider any such refusal a breach of the contract, and says it would take disciplinary action of its own.

"The complete irresponsibility of the B.C. Ferry and Marine Workers Union is something we can't live with anymore," Norm Thornber, the corporation's labor relations manager, warned Friday.

"If it means taking them on head-on, then that's what we'll have to do."

The strong words of Thornber, who once worked as business agent for the union, followed a similar message from acting corporation manager James Estock.

"The public service provided by the corporation cannot continue to be exposed to disruptions created by irresponsible acts," Estock said in a letter to the fleet's chief officers.

"The corporation intends to meet the situations head-on as they occur so that order can return to the B.C. Ferry system."

Corporation officials said failure at any time to find a relief master would lead to cancellation of a sailing.

In a confidential memo to the chief officers, union president Shirley Mathieson said there was general dissatisfaction with the payment allotted officers substituting for the captains. She said a poll showed deck officers supported the stand against substitution.

Estock said in his letter that in recognition of the union's concern, management had met and decided to increase the rate for substitution. It was understood this meant an increase from eight per cent to 14 per cent in the differential. One management official said it was a matter of dealing with what might have been considered an anomaly.

Page 2—Peace

INSIDE

A shopping break for seniors

Greater Victoria merchants are giving senior citizens a break against rapidly growing inflation. A booklet is being prepared listing the wide variety of goods and services available to pensioners at special discounts. The *Colonist* has also published the list which can be clipped and saved for reference. Page 23.

	Page
Bridge	26
Classified	34-46
Comics	29
Crossword	26
Editorials	4
Entertainment	14-17
Finance	6-8
Letters	5
Living	22, 23, 24
Marine Calendar	50
Medical	24
Names in the News	33
Provincial Court	48
Sports	10-13, 18-20

Holdup man convicted of attempted murder

Thomas Young Lackey, a 36-year-old American serving 12 years for robbery, was convicted Friday by a B.C. Supreme Court jury in Victoria of attempting to murder Sgt. William Hillcoat of Saanich police during an early-morning gun battle on Nov. 8, 1978.

The jurors deliberated two hours and 15 minutes after Mr. Justice Howard Callaghan addressed them for almost three hours.

At one point in his remarks, Callaghan said the only person on trial is Lackey—not the Saanich police department or Constable Robert Love or Hillcoat.

Defence counsel David Gibbons of Vancouver had charged, in his address to the jury, that the final shot was fired by Hillcoat at Lackey's head from close range, and that Hillcoat, Love and Constable Greg Nelson had fabricated their evidence.

The jury found Lackey not guilty of attempting to murder Matsqui Penitentiary guard Alexander Smith, 55, in Matsqui on Nov. 3, 1978, but found him guilty of wounding Smith with intent by stabbing him, guilty of escape and guilty of theft of a citizen's car.

Lackey was serving a 12-year sentence for break-in and robbery in Prince George in 1976, and was transferred from maximum-security B.C. Penitentiary in New Westminster in 1977 to medium-security Matsqui Penitentiary.

Page 2—Police

Mountie charged

100 MILE HOUSE, B.C. (CP) — An RCMP constable has been charged with manslaughter in the shooting death of Norman John Taylor, 21, of Victoria.

The charge was laid against Mike Kervin, 25, a member of the detachment in this Cariboo community. He has been assigned to desk work pending the outcome of the court case. No date has been set.

Taylor was shot after he was apprehended following a robbery attempt at a local service station Nov. 24.

New Caribbean state quells rebel uprising

Colonist wire services

KINGSTOWN, St. Vincent — Police and soldiers from nearby Barbados, Friday put down a rebellion on Union Island, St. Vincent, the Caribbean's newest state. Police said several persons were arrested when government forces took back the island's airport and police station, which had been seized by about 30 armed insurgents. Prime Minister Milton Cato earlier declared a state of emergency.

500 FUND

A time to sustain those rays of hope

Charity is difficult to accept, but when fate has dealt someone a cruel blow, it is often the only ray of hope.

And at no time of year is that hope more important than at Christmas.

Not that the need for life's basic requirements is any less the rest of the year. But the general feeling of anticipation and spiritual renewal that envelopes us during the Christmas season cannot help but deepen the despair of those who must do without.

And there are many of them, far too many.

THE CHRISTMAS Bureau, which selects the recipients of the *Colonist* 500 Fund, has received more than 7,000 applications from needy families so far.

Think about that for a moment. In beautiful and affluent Victoria, there are at least 7,000 single persons or families in need of some help and encouragement at Christmas.

Out of that number, the Christmas Bureau must select the 500 neediest, an almost impossible task.

What kind of families are they? Here are a few examples with names and details deleted out of respect for their privacy and pride.

THREE OF THE families have lost one or both parents this year. One woman with a large family, all under 12, lost her husband recently, and without help, the tears she will shed on Christmas won't be tears of joy.

A mother who received a cheque from the 500 Fund last year relates the story of her young girl saying she didn't expect anything for Christmas because she knew there was no Santa Claus and her mother didn't have any money.

When there were some gifts on Christmas because the mother had received a cheque from the 500 Fund, the little girl said: "Mommie, there must be a Santa Claus because I know you didn't have any money to buy these presents."

(Latest gift list on Page 2.)

Formal offer made for FP

TORONTO (CP) — A formal offer has been made for the purchase of FP Publications Ltd. of Toronto.

R.S. Malone, chairman of the FP Publications board, confirmed in an interview Friday that a purchase bid had been sent to shareholders. He said he himself had not received the offer and was not aware of its terms.

Other shareholders could not be reached for comment.

Conrad Black, chairman of Argus Corp. Ltd. of Toronto and head of an investor group that had been preparing the bid, had no comment on the report.

"What I can give you is an absolute stonewall," Black said.

Armagh Price, daughter of Victor Sifton, whose family trust owns 22.5 per cent of FP stock, confirmed earlier this week that talks on a possible takeover of the newspaper group had continued.

Meantime, financial analysts were saying there was a likelihood that FP shareholders would get more than one offer for their shares.

"I would be very surprised if only one offer materialized," Peter Legault, media analyst with MacDougall, MacDougall and MacTier Ltd. of Montreal, said, adding that "there is a fairly decent chance" that a competitive bidding situation would develop.

The timing was ideal, Legault said, for an acquisition bid for the newspaper group, which publishes eight dailies, including the *Colonist*, *Vancouver Sun* and Toronto *Globe and Mail*.

FP had suffered huge losses in the last year as a result of strikes and the closing of its *Montreal Star*. Therefore, the company's book value was probably at its lowest level in years.

On the other hand, Legault said, the newspaper industry in general "is on the verge of some pretty exciting times" and had excellent long-term prospects.

Black, besides being chairman of the powerful Argus Corp., is honorary chairman and principal shareholder of Sterling Newspapers Ltd. of Vancouver.

His associates in the bid include John Bassett, chairman of Baton Broadcasting Inc. and former publisher of the defunct *Toronto Telegram*, and George Gardiner, president of Gardiner Watson Ltd., a Toronto brokerage firm.

The Colonist.

THE ISLAND

Section Two/Page 21/Saturday, December 8, 1979

Last chance tonight to see Anything Goes

By JOHN HENDERSON
Colonist correspondent

PORT ALBERNI — Despite the usual first-night jitters and miscues by its amateur cast, the audience showed its obvious approval of the musical review *Anything Goes*, this year's offering of the Alberni Valley Musical Theatre, which began a four-night run at the ADSS auditorium on Wednesday evening.

The review, with music and lyrics by Cole Porter and the book by such well-known names as P. G. Wodehouse, Howard Lindsay, Russell Crouse and Guy Bolton, was a Broadway hit in the 1930s and was last revived in an off-Broadway production in 1962.

With such memorable tunes as the title song *You're the Top*, the cast of singers and dancers has a lot to work with, and they make the most of it.

The plot, if it could be termed that in the review format, is a combination of intrigue and romance intertwining aboard a cruise ship sailing from New York, with even the romantic material played mostly for laughs.

Joan Rees, who last displayed her strong soprano voice in the role of Dolly in the troupe's version of *Hello Dolly* two seasons ago, once again shows her considerable acting ability in the lead comedy role of Reno Sweeny, a New York lady of dubious character who is out to involve the rich Sir Evelyn, played by Gordon Scoffield, in a romantic attachment.

George Marshall, best remembered for his dancing in past years, this time carries the male comedy lead as Moonface, Public Enemy No. 13.

Billy Crocker, the lead male romantic figure, is played by Blaine Ronning, another experienced singer from past performances, who is called upon to play for both romance and farce, and displays considerable improvement in his acting abilities in carrying off the part.

The object of his romantic advances, Hope, is played by Paulette Francoeur, who is very effective in the lilting love songs. The part of her matrimony-seeking mother is effectively played by Jo-Anne DeLure.

Others in the cast who add considerably to the fun are Doreen Langmead and Graham Hales as the Chinese characters, Ching and Ling, Bob Eyford as the confused captain, Peter Marioni as the purser and Frank Harrison as the stewart.

A small gem in the casting is the part of Bonnie, Moonface's moll, played delightfully by Sherie Ballard.

Audiences should be particularly impressed in this production with the sets and costumes, both of which add a considerable atmosphere of professionalism to what is essentially an amateur effort, albeit a high quality one.

The sets were designed by Denny Moyes, a graduate of the Banff school of theatre arts, while Christine Andrews, also a student at Banff and due to go on to the Juilliard School in New York in January, did the costuming.

John Andrews, as in past years, produced and directed the show, while Cindy Zajes was stage manager, Sam McKimm directed the chorus, Pat Cummings and Alison Cowan did the choreography and Sara Horning led the 10-piece jazz ensemble which served as the orchestra for the bright, up-beat Porter music.

Certainly this is the most fast-paced, laugh-filled production the Musical Theatre has provided in recent years.

It ends this evening at the auditorium, starting at 8 p.m., and tickets are still available.

Nanaimo

Budget's path arduous

By DONNA REIMER
Colonist correspondent

NANAIMO — The preliminaries of the city's 1980 budget are beginning to take shape, but it will take numerous meetings and some major decisions before Nanaimo's financial picture for the coming year is put into focus.

A provisional budget of some $30 million has been referred for study, and must be adopted by Jan. 21.

There are still a lot of unknowns in the city's 1980 budget, director of finance Bob Rowledge said.

These unknowns include the preliminary 1980 assessment roll totals, upon which mill rates are calculated; city share of other government requisitions, such as regional board and school board; provincial grant changes, and fees and permits revenue, which is being reviewed.

Biggest unknown is what the city will do with the restructure funds it received from the provincial government.

Rowledge said that he and the city administrator are drawing up broad guidelines for the council to consider in deciding how to put the money to use wisely rather than just spending it willy-nilly.

Additional restructure money has distorted a comparison of the 1979 revised budget to the 1980 provisional.

The 1979 revised budget total of some $35 million contained about $6 million in additional restructure grants.

The 1980 preliminary figure is $30 million —a drop from the 1979 total mainly because of the restructure money.

Earlier, the council members had the pleasant task of deciding what to do with a $523,000 expected surplus from 1979.

That surplus was the result of a higher-than-normal rate of tax payments. Rowledge, with an eye to a possibly difficult negotiating year in the lumber industry, had predicted a lower-than-average percentage of tax payments.

Instead, 95 per cent of the taxes were paid on time, giving the city more money plus more interest on that money. Higher interest rates also contributed to the surplus.

The council voted to put some $450,000 of the surplus into the property purchase reserve fund.

One use that has been suggested for the money is land for downtown parking facilities.

Rowledge said that the provisional budget includes increases in salaries to city employees, as provided in wage contracts, as well as extra costs for servicing that the province is handing over to the city.

In 1980, the city will for the first time be responsible for policing and road costs in the newly-amalgamated areas. The province has been paying those costs for the five years since amalgamation.

Rowledge said that he has predicted that those extra costs will come to $1.2 million in 1980—about $800,000 will go for police costs and $400,000 for roads.

The real burden of costs will be felt in capital costs, the finance director said, and it is those sorts of decisions the council must make in relation to the restructure money.

Budget meetings are expected to be a regular part of the city council meeting scene for the next several months, for once the provisional budget is adopted in mid-January, work is expected to start for the May 15 deadline for the city's annual budget.

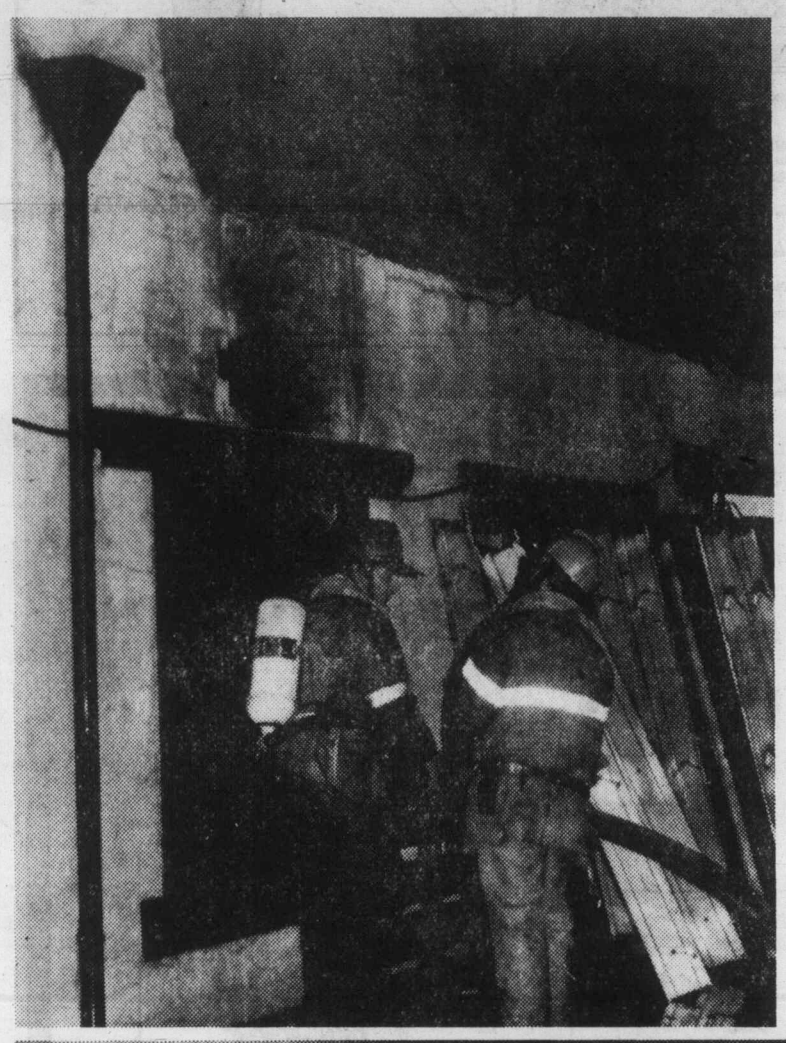

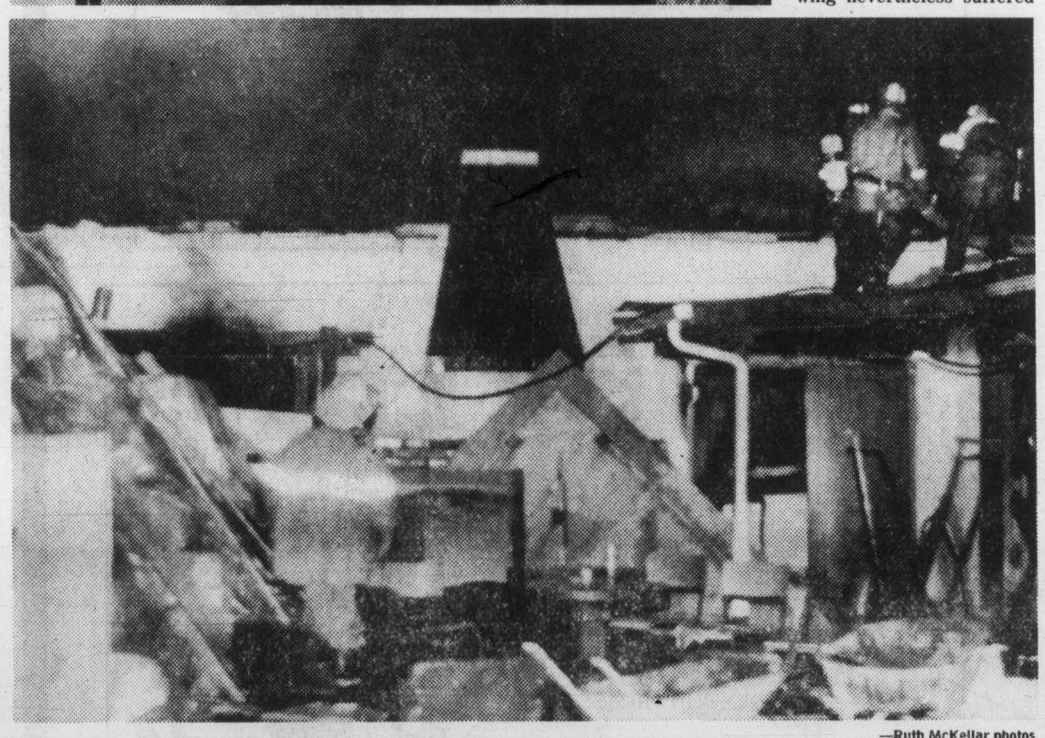

—Ruth McKellar photos

Three fire departments were kept hopping by Courtenay blaze

Courtenay

Morning fire causes big inn damage

By RUTH McKELLAR
Colonist correspondent

COURTENAY — A spectacular early-morning fire Friday has destroyed the northeast wing of the Mexicana Inn, causing damage estimated by hotel officials at $1 million.

The wing included the coffee shop, bar, dining room, cabaret, offices and other meeting rooms of the modern hotel, which is only eight years old.

However, a fire wall partially saved the hotel accommodation although some 25 guests had to be rousted out and evacuated during a wet night to other nearby hostelries.

There accommodation wing nevertheless suffered extensive smoke and water damage, officials said.

Courtenay fire department responded to the alarm about 2:35 a.m. but due to the seriousness of the blaze was shortly joined by Comox and Cumberland fire departments.

An estimated 35 firemen were battling the blaze at its height, around 3 a.m.

They did not leave until about 5 a.m. but even then the site was still being closely watched.

The hotel was recently purchased by Joe Huska, a former Albertan, who said Friday the wing would be rebuilt almost immediately.

The loss was covered by insurance.

The new owner was in the process of adding to the building and the addition already has four standing walls. Firemen prevented the blaze from spreading to it.

The fire was believed to have started in the ceiling of the cabaret but the cause was still under investigation.

Hotel records were saved and temporary offices may be set up in the remaining portion.

The fire was the biggest in Comox Valley since the Riverside Hotel, a famous valley landmark, burned down some 10 years ago. That hotel was never replaced but in its place now is the Courtenay Civic Centre with its square, garden and fountain.

Mill blaze idles 400

CHEMAINUS — Some 400 employees of the local MacMillan Bloedel sawmill will be out of work until at least Monday due to a fire at the mill Thursday.

Mill manager Tom Hanna said Friday the fire broke out in the head end of the mill by the head saws.

It broke out in the underfloor section in the basement of the mill, the manager added.

He said what could have been a serious blaze was averted by the prompt action of the Chemainus and Crofton volunteer fire departments.

He added there was no equipment loss but no damage estimate was available.

Most of the crew was laid off but he said it is expected the mill will be back to normal by Monday.

No cause of the fire has been determined.

Steady growth seen for valley

DUNCAN — Increased growth in many local industries with the exception of forest products has been predicted in the recently-released economic profile of the Cowichan Valley Regional District.

The profile, commissioned last year by the economic development commission, was completed by the management consulting firm of Stevenson and Kellogg under a federal-provincial funding agreement.

The profile gives detailed geographical descriptions of the Cowichan area, studies human resources by detailing growth rates and population forecasts, describes all communities within the CVRD and examines 21 different industry and employment categories.

The profile is intended primarily as a reference manual for potential investors in the CVRD.

It predicts a minimum population growth rate of two per cent per year and a corresponding labor force growth rate of five per cent per year.

"In order to hold employment at its present level, some industries must grow much faster than the 2.5 per cent per year to offset those industries that may not grow," says the report.

Slow growth is seen in the areas of forest products, fishing, construction, manufacturing and education, which together employ 8,886 persons.

"If it is assumed that they will grow at one per cent, the remaining industries which employ 6,289 people must grow at an average 4.8 per cent per year," says the report.

The only industries expected to grow faster than the 4.8 per cent per year are tourism, restaurant, recreation, transportation and business services industries.

Those industries together employ 1,473 people and their faster growth rate may only balance off growth under 4.8 per cent in the retail trade and government industries, which employ 2,368 people.

The report says that "it may be concluded that a 2.5 per cent growth in employment can only be exceeded if there are some fortunate developments."

In agriculture, one of the 21 specific categories that the report is broken down into, the report states the number of farms in the CVRD increased by 50 between 1971 and 1976 and the acreage increased by 11 per cent.

More growth is expected because urbanization is pressuring agricultural land around Victoria and the Fraser Valley.

Referring to the forest products industry, the study concluded it will be difficult to maintain logging and milling operations in the Lake Cowichan area at their present level.

Some drop in milling operations has already occurred and the Island Shake and Shingle Ltd. expansion could be offset by decreases at Western Forest Industries Ltd. mill, resulting from lack of logs.

Duncan and Ladysmith logging operations are not dependent on local timber supply since the tidewater mills get logs from outside the region.

"No expansion of employment in the forest products industry can be forecast unless there is an expansion of the tidewater mills", the report states.

Developments in tidewater areas await the Cowichan Esturary Task Force report and Stevenson and Kellogg conclude the forest products industry is by far the most significant factor in employment within the CVRD and the industry should be monitored carefully.

No growth is foreseen in the fishing industry, currently employing 380 people in the area, and no expansion is expected in other primary industries.

60 FUEL

ALDER FIREWOOD FOR SALE. Split. Pickup $50, delivered $65. 478-5352.

ONE YEAR SEASONED DRY alder, split, $80 a load delivered. 595-2261.

LARGE ¾-TON PICKUP LOAD, split, dry, fir. $55. delivered. 478-8668.

SAVE ON YOUR HEATING 100 lb. sack of coal $7.95 delivered. 478-1582

SPLIT ALDER, DELIVERED. $65 a cord. Stacking available. 384-4806.

TRUCK LOAD SHY OF A CORD, $60, intown. $55, Langford. Unpiled. 478-2723

SEASONED ALDER FIREwood, $65 cord, we deliver. 478-8898, 479-0546 before 7pm.

U/HAUL SPLIT FIREWOOD, 60¢ per cu. ft. Corner John/Bridge, weekends. 10am-3pm.

DRY FIR FIREWOOD, ¾ PICKup unsplit, $40. 382-8717 or 384-2370.

ALL FIR MILL WOOD, ¾ DRY, $25 pickup load. 746-6381 Duncan.

FIREWOOD SPLIT AND DElivered, $65 a cord. 642-3822.

ALDER, $45 LARGE PICKUP load. 385-6195.

DRY ALDER, $50. FULL PICKup load delivered. 642-3904.

BUSH WOOD, NO CEDAR, 656-1628.

FIREWOOD, MIXED LOADS, $45 per pickup load. 652-9029.

LARGE ¾ PICKUP LOAD SPLIT fir, $50 delivered. 479-7359.

63 TIMBER

TIMBER WANTED
Standing or felled
Top Prices Paid
385-7013
GLACIER LOGGING LTD.
"The Professionals"

TIMBER WANTED
Standing, felled or bucked. Fir, cedar, hemlock. Ideal Sawmill. 385-0441.

TIMBER WANTED
Top prices paid. 8" and larger. Also contract logging wanted. Phone 743-2408, STS Logging Ltd. anytime.

65 BUILDING SUPPLIES

HOME LUMBER & Building Supplies
470 Ardersier Rd.
385-8711

PLYWOOD SALE
STANDARD SHEATHING
4x8—5/16 Std fir 5.95
4x8—⅜ Std fir 7.25
4x8—½ Std fir 9.75
4x8—⅝ Std fir T&G 11.95
4x8—¾ Std 13.95

Factory Sanded	D:	UnS
4x8—¼	6.95	5.50
4x8—⅜	9.95	5.95
4x8—⅝	13.50	8.95
4x8—¾	15.50	11.95

LUMBER SALE
STD. and BTR FIR
2x4—6' $165
2x4—92¼ pet Studs $285
2x4—8'—14' $340
2x6—8'—14' $340
2x8—8'—24' $340
2x10—8'—24' $440

Louvered Bifolds
#1 Select Mahogany c/w hardware

	½ Louver	Full Louver
2668	$38	$34
5068	$74	$65

Duroid Shingles
210 wt. No. 1 Asphalt self seal. All colours in stock, per bundle. $8.95

INSULATION
FIBREGLASS
PRICE PER 1,000 sq. ft.
R12—4" $155
R20—6" $270
R28—8" $360

GYPROC
Price per 1,000 Sq. Ft.
½" GYPROC $120
⅝" FIRESTOP $160
STUCCO WIRE $31.95
PERMAX $6.50

Deliveries made anywhere on Vancouver Island and Gulf Islands. Before you buy compare our prices. For quality, service and guaranteed savings, phone:

386-3374, 385-8711

JUBILEE BUILDING SUPPLIES Ltd.
SALE — Jubilee Will Be moving by year end to larger premises
MANY ITEMS REDUCED
Carpet
Kit Cabinets
Roofing
Permax
Polythrne
Insulation
Many More Products Such as
Bathroom Vanities
4—V18" 34.50 ea.
6—VS33" (sink units) 39.50 ea.
4—VS30" (sink units) 37.50 ea.
2—FVD15" (drawers) 49.50 ea.
1—VS24" (sink units) 32.50 ea.
See us on Other SPECIALS
(Opposite Town & Country Next to MacDonald's Bakery)
574 CULDUTHEL RD. 388-5412

NORSECRAFT HARDWOOD Industries Ltd.
383-4233
NOW IN STOCK
PONDEROSA PINE
NORTH AMERICA
ALSO: Open Saturday All Day
531 David St. 383-4233

Butler GROUP
Butler Brothers Supplies
2046 Keating X-Road
652-1121
TRY US FOR
Fiberglass
Insulation
Styrofoam SM
Drywall
Masonry Supplies
Ready mix concrete

SAANICH LUMBER YARDS
Garages, Carports, Fencing, Garden Sheds, Greenhouses, Chicken Houses, Dog Kennels, Compost Box, Workbenches.
1496 Admirals Road 385-2486.

65 BUILDING SUPPLIES

CASH AND CARRY, ROUGH cedar lumber in utility grade, standard and better. Cedar shakes, shingles and fencing material. Also will custom cut to order. All at better than competitive prices. Smiley Rd. Chemainus. 246-9622.

SLUGGETT & BROWN JOINERY
Wood Windows, Doors, Frames
526 DISCOVERY ST. 382-3011

ROUGH CEDAR ALL DIMENsions. Hidden Valley Sawmill, 2200 Sylvester Rd. Open Saturday and Sunday. Phone 743-2830.

NEW 30" RANGE HOODS, Nutone, 2 speed fan for ducts, white or copper. Only $45. 477-8292

EXCELLENT SHAKES
18" barn shakes, good supply. $60 per square. 652-4368.

18" BARN SHAKES, $50. PER square, shingles $65 per square. 642-5794 after 6pm.

ROUND FENCE RAILS WILL cut to lengths. 743-4720 Cobble-hill.

24" HAND SPLIT TAPERED shakes. 749-3792.

NUMBER ONE 18" BARN shakes, $50. per square. 652-3770.

70 MUSICAL INSTRUMENTS

CHRISTMAS SPECIALS

ACOUSTIC GUITARS
YAMAKI
AY 271 S (Folk) Reg. $179.95 Special $125
AY 375S (solid top) Reg. $229.29 Special $160
AY 379S Reg. $274.95 Special $192
AY 370 Reg. $210 Special $147
AY 377S $249.95 Special $168
AY 470S (12 string) Reg. $299.95 Special $210
AY 371S Reg. $189.95 Special $133
GIBSON "Hummingbird" Reg. $995 Special $695
IBANEZ left hand model Reg. $255 Special $179
ARIA (bolt on neck) Reg. $229 Special $160
3 YAMAHA FG 350W Reg. $295 Special $180
YAMAHA FG 351 "Sunburst" Reg. $249 Special $175

GUITAR AMPS
1 Peavey Mace Reg. $920 Special $552
1 used Musicman 65 reverb Special $495
1 Lab series model L3 60 watt Reg. $495 Special $346

NELSON'S MUSIC
1315 Government 385-9728

70 MUSICAL INSTRUMENTS

ODDS 'N ENDS
59 FENDER Concert (re-coned, re-tubed) $500
66 SUPER REVERB 2-12 w/Jensen lifetime spkrs. $500
KORG MS 20 Synth. and stand $650
78 PRINCTON reverb w/boost $350
FENDER Champ $150
RVS-1 keyboard amp $650
PLUS
MANY QUALITY USED GUITARS
MORE MORLEY IN STOCK
TRAYNOR TS 200 STACKS ARE HERE!
****1179****
COLWOOD
2244 Sooke Road 478-4622
Mon-Fri. 10-7, Sat. 9-6

CHRISTMAS Clearance Sale
Yamaha - Fender Guitars
Sheet Music and Books
Harmonicas - guitar cases
10 - 15% Off
Lots of stocking stuffers
Be sure to enter our
Christmas Turkey Draw
Before Dec 20.
HALL-FAIRFIELD MUSIC CENTRE
728 FORT ST 385-3307

IDEAL PRESENT
Designed for the first-time organ buyer in mind. The WURLITZER 305 organ features touch tone, Dprogrammed accompaniment Dandswing-in rhythm wrapped in a handsome wood cabinet with matching bench $995.

Scott PIANO & ORGAN
SERVING VICTORIANS FOR 15 YEARS
1400 BLANSHARD 386-2434

ELECTRONIC PIANOS
RHODES 73 key stage $1575.
HILLWOOD 61 key, self contained amplifiers, 2 speakers, 5 tone switches. Very portable. Reg. $810. $675.

Pamus
386-8475
MUSICAL INSTRUMENTS
CHARGEX—MASTERCHARGE
1108 Blanshard (at Fort) 386-8475

TEMPO TREND STUDIOS LTD.
410 Burnside E. 384-2111
Undecided about the Christmas present for musicians in your family? Give a gift certificate from Tempo Trend Studios. When the value of the certificate is $25 or more, Tempo Trend will also include a Christmas present from a great selection of guitar straps, strings, drum sticks, harmonicas or a complimentary music lesson on one of the many instruments taught here.

Ken Peaker presents
The Conservatory Model
Piano by KINCAID
★ Solid Oak case
★ Hand rubbed finish
★ Locking keyboard cover
★ 3 working pedals
★ Lifetime warranty
SOUND OF MUSIC
1517 QUADRA 383-0239

70 MUSICAL INSTRUMENTS

BALDWIN TRADE-IN BARGAINS
Due to the tremendous success of Baldwin Piano & Organ sales we now have to many trades in organs. All are GREATLY REDUCED in price and carry full warranties.
EXAMPLE:
Hammond Aurora, loaded $4695
Baldwin Spinet, w/Leslie $1595
Lowrey full pedal, 2 yrs. $5595
Hurry while selection is at its best. Prices include delivery and complete satisfaction.
BALDWIN PIANO & ORGAN CENTRE
(Across from the Bay)
1736 Douglas 381-0551

Ken Peaker presents
The Conn STARBRITE Organ With
★ Latest computer super rythmn
★ Auto. Hawaiian guitar
★ 1 finger chords and extra players
★ The Conn sound Starbrite $2195
SOUND OF MUSIC
1517 QUADRA 383-0239

LITTLE SCREAMER!
That's what people say when they try the IMP. It's a super versatile English small amp, featuring a CELESTION speaker for that crisp English sound.
IT'S GREAT
24 fret, full 25½" scale, two raunchy pick-ups, one piece mahogany body, jumbo frets that play like glass. The IBANEZ ST-50 ONLY $499 with case.
THE GUITAR SHOP
SOFT SOUNDS MUSIC
535 YATES 381-5814

Did you know that . . .
—we have been Hammond Organ dealers for over 20 years?
—you receive 6 no-cost lessons with our organ purchase?
—we also sell Heintzman pianos and are exclusive dealers in Victoria of Kawai pianos and organs.
your purchase is guaranteed by Eaton's time honoured guarantee.
Eaton's Music Centre, Main Floor
HOME FURNISHINGS BLDG.

WHY PAY HIGH PRICES FOR AN OLD "CLUNKER"? YOU CAN HAVE A BRAND NEW CANADIAN BUILT MASON & RISCH OR LESAGE PIANO FROM $1835. AND UP WITH FREE TUNING, 2 MOS. PROFESSIONAL INSTRUCTIONS AND FREE DELIVERY IN GREATER VICTORIA.
BERNIE PORTER MUSIC
725 CALEDONIA 382-9542
Alongside The Bay Park Free

LAY-A-WAY
FOR CHRISTMAS — substantial savings on pre-owned organs. Personal service at
GLEESON MUSIC CITY
OPEN TIL 9 P.M. FRIDAYS
714 FORT 388-9632

GOOD ENOUGH FOR XMAS PRESENTS
Armstrong silver flute, made by W.T. Armstrong Co and fully guaranteed, in fitted, reinforced case, new condition, asking $175. Yamaha classical guitar, #80 Nippon Gakki with felt-lined zippered case, asking $150. 385-9597.

MOVING NORTH, MUST SELL. Teavey PA system, amp and mixer, PA-400-210 watts, columns 412H, 4-12" speakers and horn in each. Approx. 3 years old. Excellent condition. $700 or best offer. See at Apt 310-620 Dobson St, Duncan, first right off highway past Romeo's between 6pm and 9pm.

PIANO, UPRIGHT CABINET GRAND, ADAM SCHAAF - CHICAGO. GUARANTEED. $950. ALSO FIRST ANNIVERSARY STRING SALE: 2 FOR 1 CASTLE MUSIC 477-7625

GET ALL THE HELP YOU CAN at J&V Electronics. Guitar amplifier rebuilds, modifications and repairs. Good stock of quality tubes. Christmas special on tubes in stock. 2628 Bridge St. 385-4831.

ONE BELTONE HARMONICA Amplifier, $50; One Peavey TNT Bass Amp. 45 watts R.M.S. Set of Premier Olympic Drums plus Zildian Hi Hat Cymbals and Stand, 598-1520

RICHARD DENZIL
PIANO TUNER—TECHNICIAN
Regulation, repairing, rebuilding.
388-9295

HAMMOND PHONIX WITH Leslie speakers and cassette, upper melody section and a lower accompaniment and bass. Asking $2,200. 383-3203.

FAMILY CHRISTMAS PRESent, Kimball Swinger 400, fully automatic organ. Includes bench and music. Just like new. Asking $1200. 479-9181

ALTO SAXOPHONE, KING Cleaveland, why lease when you can own? $350 or best offer. Older quality Coronet, appraised at $150, offers. 652-9325

WURLITZER ORGAN EXCELlent condition. Leslie speakers, rhythm, slide, cassette, etc. $2250. Phone 652-1602 or 382-1535.

SAVE HUNDREDS. TECHNItone Electronic organ. Multi featured. As new, $3995 firm. 598-3933.

KARN CABINET GRAND, OAK cabinet, excellent condition. $1500. Work 383-1191, home 642-4638.

$4600 YAMAHA ORGAN FOR only $2200. This one does everything you could imagine. 748-9651 (Duncan).

WANTED: ONE MANUAL Harpsicord, in good condition. Phone collect 537-2177 or 595-9398.

ACCORDIAN, 120 BASS, $150. Thomas organ, needs tuning, $135 or offers. Bass guitar, $175. 384-2695.

ACCORDIANS WITH CASES, 120 bass Titano (mans), 120 bass Cavalli (ladies), 12 bass Hohner (student). 595-8133 after 6pm.

CLASSIC ITALIAN 12 STRING acoustic electric guitar with case, good shape, $150. Please call 477-4878.

PROFESSIONAL PA SYSTEM, will sell complete $3600 or separately. For more details phone 386-2408.

YAMAHA ELECTRONE B-2R organ, dual keyboards, earphones and bench, excellent condition, $750 or nearest offer. 386-6001.

DRUM CARTAGE
Piano moving. Reasonable rates. 383-9861.

BALDWIN PIANO, 1 YEAR OLD, practically new, asking $2600. Interested call evenings 721-3185

5 PIECE DRUM SET, PLUS TWO cymbals and high hat. Bargain, $600. 598-3933.

KAWAI ORGAN UNDER WARranty, 2 manuals, bass rythmer, immaculate. $1300. 385-4630.

HEINTZMAN UPRIGHT grand with bench. Will consider trades. 477-1491.

HAMMOND L100 ORGAN AND Leslie 110 speaker, $2100 or offers. Phone Christine 383-7837.

GERRARD HEINZMAN UPright piano and bench, good condition, $1,700. 592-1830.

LES PAUL COPY, DIMARZIO super II's. $200. 595-4117 or 598-5179.

ELECTRIC GUITAR, CASE, good for beginner. $65. 595-4117 or 598-5179.

SET OF "TABLA" INDIA drums, made in Benares, good condition. #49-1204 Yates.

70 MUSICAL INSTRUMENTS

HEINTZMAN UPRIGHT grand piano, in good condition, $1575. Call 658-8401

CONN MINUET ORGAN, model 544 in excellent condition. Asking $4000. 477-2442

OLD VIOLIN, LOVELY TONE, $575; flute, $75; ¾ size violin, $95; Ludwig drums. 477-7094.

BEAUTIFUL RARE ANTIQUE Willis Piano and bench, $2,500. Phone 477-7094.

HAMMOND ORGAN 125, AUTO rhythm, auto chords, 10 months old, $2500 firm. 743-4783.

8 PIECE DRUM SET, GOOD condition, taking offers. Phone 658-8372.

ATTRACTIVE OAK WOOD Bell upright piano and bench. $1200. 598-4659.

STEINWAY EBONY GRAND 5'1", good condition. $6500. 656-0390.

WANTED UPRIGHT PIANO IN good condition. Very reasonable. 388-7881 or 479-0020.

I'LL TUNE YOUR PIANO FOR Christmas. Reasonable rates. Call 478-7862 evenings.

ALMOST NEW, BEGINNERS Tenor Saxaphone, $300. 388-4134 after 6pm

MOSSMAN HANDMADE STEEL string guitar, like new. $700. 642-3545.

DOMINION PIANO, FULL steel back, beautiful condition, nicely designed. $1400. 478-5142.

FENDER JAZZ BASS WITH case. $400. E.V. 15" speaker $75. 479-6222.

4 PIECE DRUM SET, ACCESSories, excellent condition-quality, $250. 598-2485

VIOLEN AND CASE, $200. AMplifier with tremalo, $200. All new. 474-1961, 474-1327.

HAMMOND SOUNDER CHORD organ, automatic rhythms, excellent condition. 478-5167.

ELECTRIC GUITAR IBANEZ MC300, as new, will accept first reasonable offer. Call 386-1411.

EXCELLENT KORG RHYTHM box for guitar or organ, $325. 656-5018.

SMALL YAMAHA AMPLIFIER, near new condition. $150. 382-5273.

ELECTRIC GUITAR AND AMplifier, good working condition, asking $100. 479-6546

HAMMOND TWO MANUAL full pedalboard concert organ and music. 382-7553.

CONN ORGAN, 2 YEARS OLD, fully equipped, $1,500. 388-4609.

12 STRING ACOUSTIC GUITAR, $250 obo. 592-9400 evenings.

GUILD D-35 GUITAR WITH case $400. 598-4296 at 5pm.

FULL SIZE CELLO, NEARLY new, $550. 383-5116

FULL SET OF PEARL DRUMS, nice condition, $700. 477-3656.

"PAN" FLUTE $75. PHONE 382-9078 after 6pm

TWO TROMBONES, $45 AND $75. Each has case. 652-1508.

¾ SIZE VIOLIN, EXCELLENT condition. 383-8748.

120 BASS ACCORDIAN, $225. 652-3209.

NEW PORTABLE ELECTRIC piano, $490. 477-5815

¾ SIZE VIOLIN WITH CASE, good condition. $30. 383-7241.

TROMBONE FOR SALE. $200. Good condition. 642-3301.

FOR SALE 1 STUDENT GUITAR $35. Phone 658-5618.

NEW HIWATT 100 AMP AND cabinet, $1200. 382-7246, 598-5596

I WOULD LIKE TO RENT A piano, good condition. 595-0231.

YAMAHA CLOSED KEY flute, offers on $200. 598-4392

71 MUSIC TEACHERS

GIVE THE GIFT OF MUSIC TO someone you love (or to yourself). Professional piano lessons in your home. 478-9654

EXPERIENCED QUALIFIED piano teacher newly arrived in Victoria. For information call 477-7078.

PROFESSIONAL INSTRUCtion in guitar, piano and voice. Pat Hartman. 386-1710.

WHY NOT START THE NEW Year with music lessons? Call The Musicmethod 382-8244.

77 MOTORCYCLES

MULLINS
Your One Stop Motorcycle Centre
★ 1980 HONDAS and YAMAHAS Here Now
★ Huge USED BIKES Inventory
★ Huge ACCESSORY Dept.
★ All new 1978 and 1979 bikes on sale now. 70% Dn. will layaway one 'till March 1st. No interest or storage charges. Save up to $600 on some models over 80 prices.
★ As is SPECIALS
E.G. '74 HONDA XL350 $499
SEE US NOW AT
MULLINS MARINE
925 Yates St. Dealer 5245
382-1928 382-4515

HARLEY DAVIDSON
Be sure you're riding "an Eighty in '80"
Class, Beauty, Performance.
BROOKLANDS MOTORCYCLES
60 Years With Harley!
937 Fort 383-5926
Dealer 6121

GIFT IDEAS?
We have lots of them in stock now so . . .
DO YOUR CHRISTMAS SHOPPING NOW AT
VICTORIA HONDA
Harley Davidson
2851 DOUGLAS 386-8364
Dealer 5854

1976 SUZUKI RM100
Very clean motorcycle with app. 20 hours on it. Never raced. Asking $595. 382-8056.

76 SUZUKI
100cc., 1200 miles, four highway, four off road speeds, helmet, car carrier, $675. 477-2732.

MOPEDS
TEST RIDE 18 MODELS
ISLAND MOTORS, 385-3515
602 Esquimalt Rd. Dealer 5138

74 YAMAHA DT175, DIRT BIKE, excellent condition, with 3 slotted bike trailer. $700. 386-6546 or 385-2511

1978 SUZUKI 550, ASKING $1650. Excellent condition. Many extras. Low mileage. 474-1451, 384-6963.

'78 XS650 YAMAHA, 10,000 KM, still under warranty, must sell. $1400 or best offer. 388-9970.

1974 Z1-A KAWASAKI 900, EXcellent condition, helmets included. Offers. 595-5723.

YAMAHA 100CC, 1975 MOTORcycle, excellent condition, 3900 miles, $475. 656-5921.

MUST SELL 1973 750 HONDA, fairing, bags. No reasonable offer refused. 474-2916.

1975 HONDA CB 360, 6800 ORIGInal miles, new condition, $850 firm. 658-8641.

77 MOTORCYCLES

77 SUZUKI RM80 DIRT BIKE, DG swing arm, head and pipe, good condition. 477-4541

TRIUMPH 500 FLATHEAD, army engine, completely rebuilt, never used. $250. 642-3424.

'77 YAMAHA TY175, EXCELlent condition, low hours, one-owner. $875. 658-8890.

WANTED: 1970-75 BASKET case 750 Norton or just a frame. 382-7421

1975 HONDA 360T, 6000 ORIGInal miles, new paint, good condition, asking $800. Phone 385-7543

1975 JAWA 350CC, $400. HONDA 50 mini bike for parts, $50. 386-4444.

1973 YAMAHA 250 DT, EXCELlent shape, $450. 383-3525 between 5-7pm.

MUST SELL 76 KAWASAKI 125 Enduro, excellent condition, $475. 479-8580.

MINI BIKE WITH BRIGGS AND Stratton 4 Hp. engine, good condition, $150. 477-2593.

1974 HARLEY DAVIDSON X90 Mini Bike, 900 miles, $500. 384-3938.

77 YAMAHA TY175, EXCELlent shape, must sell, $700. 592-7536.

1975 YAMAHA 125 CC. ENDURO. Like new, has road accessories. $700. 656-3390.

MUST SELL, 1973 KAWASAKI 250-S1. $525 or nearest offer. 479-4749.

'75 SUZUKI RM125, GOOD CONdition. $450. 595-6738

1977 SUZUKI 250TS MODEL, $600. 478-8065 after 5:30.

75 HONDA XR75, EXCELLENT condition. Phone 386-6546

1978 CT90 HONDA, EXCELLENT condition. 383-8748.

348 MONTESSA IN EXCELLENT condition. $1250 firm. 477-7714.

1978 KAWASAKI 650, 7000 KM, $1,800 or best offer. 381-0222.

1973 SUZUKI T500, 13,500 MILES. Offers. 479-4752

78 BICYCLES

BUY — SELL
TRADE — REPAIR
Largest selection of Bicycles & Accessories
SAME DAY REPAIR SERVICE
50% off on Labour
OPEN MON-SAT. 9-6 P.M. SUNDAY 12-5
RENO BIKES
2519 Gov't St.
384-5514

APPOLO 10 SPEED, FULLY equipped, generator light, speedometer, mirror, bell, saddle bags, water bottle, chrome fenders, as new, $125. 384-9079

BARGAIN. 6 MONTH OLD MENS Apollo Mark IV racing bike, like new. Extra tires, tubes, lights. All new, $310. 382-9668.

GIRLS COASTER BIKE, $40. Wanted: junior 5 or 10-speed boys or girls bike, reasonable. 477-2573.

MUST SELL, GIRLS CCM 3-speed highrise bicycle, 20" wheel base, new condition, best offer. 592-3851.

MAN'S CHWINN 10 SPEED $100. Peugeot 10 speed $75. Boy's 10 speed $50. Girl's Raleigh $25. 384-4359.

BOYS SINGLE SPEED $35; PEgasus folding bike $65. 479-7533 evenings

10 SPEED, SSK, 21" FRAME, 4 yrs. old, 20 original miles, excellent condition, $85. 386-7785.

MAN'S CHIMO "LIMITED" 10 speed, very good condition. Offers on $250. 592-3639.

GIRL'S 3 SPEED TRIUMPH BIcycle, good condition. $75. 477-3865.

BOY'S MONSHEE MARK IV 10 speed, 21" frame, good condition. Asking $75. 658-5763.

WANTED; SMALL 2 WHEELED bike for 4 year old boy, 598-6331 after 5.

19" 3 SPEED GIRL'S BICYCLE in new condition, 15" girl's bicycle. 592-9204.

MANS 10 SPEED RALEIGH Firebird bicycle, excellent, $90 or best offer. 383-6279

NEW MANS 3 SPEED ROAD King bike, very reasonable, $80. 598-7142.

3 SPEED RALEIGH FOLD UP girls bike. Good condition. 595-2648

PHILLIPS MANS 20" 3 SPEED, $50. 479-3022.

BOYS 3 SPEED RACING BIKE, good condition, $40. 383-1429

BRAND NEW SWING BIKE $85. Phone 477-6422.

3 STANDARD BIKES, GIRLS and boys, $15 each. 477-5231.

YELLOW 3 SPEED RACER bike, $50. 477-1163

GIRLS MUSTANG BIKE, AGE 6-10, $25. Phone 477-4278.

JUPITER 10-SPEED, 21", $90. 384-6395.

16" GIRLS BIKE, LIKE NEW, $69.50. 479-0645.

GIRLS BANANA SEAT BIKE, like new, $40. Phone 388-7889.

10-SPEED BIKE, EXCELLENT condition. $85. 478-3983.

APOLLO 10 SPEED BIKE, GOOD condition. $90. 477-1641.

MUST SELL, WHITE APOLLO 10 speed, best offer, 477-5977

TWO RALEIGH FOLDING BIcycles, new, $140 each. 477-9929

GIRLS 24" 3 SPEED, EXCELlent condition, $50. 381-5856

LADIES-GIRL'S 10 SPEED Apollo, like new, $100. 474-1348.

MANS 21" 10-SPEED, LIKE new, phone 388-7357.

APOLLO 10 SPEED, NEW CONdition. 652-4347.

BOYS 18" JUNIOR 5 SPEED, $60. Phone 479-6110.

MENS 21" APOLLO 10-SPEED, $80. 477-6841.

80 BOATS and MARINE

30' SEA RAY
Sport Bridge, twin f.w.c., direct drives, like new. $51,900
21' COMMANDER $13,995
22' SANGSTER $13,900
22' BAYLINER $10,900
24' BELLBOY $15,500
24' SURFER $14,995
24' WINNER $12,900
26' SABERCRAFT $13,905
28' SEA CAMPER $19,950
F30 TROJAN C.B., twn. $44,900
32' PETERSEN, disp. $14,900
40' FEDERATION, dsls. $67,900
42' DISP. dsls. $35,500

TOLLYCRAFT
26' TOLLY $35,900
28' TOLLY, twins $29,500
30' TOLLY $67,800
34' TOLLY Tri-Cab $87,500
38' TOLLY Tri-Cab $79,500
40' TOLLY Tri-Cab ENQUIRE

CEDAR GROVE MARINA
Located on the Highway Just Before Swartz Bay
656-2580
The Home For ZETA In Victoria

80 BOATS and MARINE

ADVANCE YACHTS LTD.
16' Surfer O.B. $3,695
17' Double Eagle I.O. $7,600
18' Olympic, trlr. $5495
19' Glen L $6,995
19' Campion Cdy, w/trlr. $15,750
21' Starcraft I.O. $9600
22' Bayliner C.B. $15,995
22' Bayliner Offshore, w/trlr. $13,900
22' Sangster Dolphin $11,500
22' Fiberform Express $7,995
21' Campion Skeena $12,995
22' Sea Ray w/trlr. $16,900
22' Glasply $11,000
22' Grew $13,750
22' Reinell, trailer $9,995
23' Sangster Dolphin $17,600
22' Sangster Dolphin $9,995
23' Hourston Sdn., new, loaded. $21,900
24' Reinell C.B. $13,995
24' Surfer $16,900
24' Reinell C.B.r $13,900
24' Searay, twins, trlr. $22,500
25' Bellboy C.B., like new $22,900
25' Bayliner Offshore $14,999
25' Sangster Marlin C.B. $16,995
25' Bayliner Express SOLD
25' Bayliner Express $14,995
25' Bellboy Express $18,500
25' Bayliner C.B. $15,995
24' Reinell Express $14,995
24' Sabrecraft C.B. $17,800
26' Fiberform C.B. $20,995
26' Brandlmyer, loaded $10,995
26' Brandlymer $10,995
25' Chriscraft $11,995
26' Brandlymer Exp. $10,900
26' Campion Sdn. $19,900
26' Telestar C.B. $27,500
26' Hourston C.B. $16,995
26' Telstar C.B. $22,900
26' Fiberform C.B. $25,500
27' Bayliner Sunbridge SOLD
28' Lynwood C.B. $32,450
28' Bayliner Bounty C.B. $44,900
28' Executive C.B., twins $42,850
28' Northstar Dsl. $11,900
28' Uniflyte C.B. $39,995
28' Trojan Exp. $15,650
28' Glas Ply C.B.
30' Grenfell $20,900
30' Chris, immac. $29,950
30' Monk Exp. $19,995
30' Bayliner Encntr C.B. $42,900
30' Trojan C.B. $34,900
31' Bayliner Conquest $67,900
32' Luhrs CB $56,995
33' Dbl Ender Dsl $12,500
32' Fairliner CB $56,995
30' Executive CB $69,995
36' Chris Tri-Cab $74,000
36' Richardson Spts. Fish SOLD
37' Alwest Hsbt. Twins $24,900
37' Tolly Spts Sdn. SOLD
40' Monk $49,500
40' Cruise-A-Home, twins, immac. $67,900
42' Grand Banks $129,000
41' Canoe Cove, twin dsl. $120,000
42' CT 42 Trawler dsl. $149,000
45' Grenfell Spts. Fish dsl. $169,000
65' Ex RCMP Crusr, dsl. $109,000

SAIL
21' San Juan $7,995
22' Catalina $8,750
23' Paceship $13,900
23' Clipper $11,750
24' Venture, trailer $13,900
25' Cal $13,500
26' Clipper $11,750
27' O'Day $23,995
27' Catalina $19,900
32' Buccaneer $49,950
34' Coronado $43,500
36' Sloop $149,000

DAVE BROWNELL
TOM ALLAN
DON GARDINER
BILL THOMSON
Bosun's Marina 656-5558
Oak Bay Marina 598-3366
Pedder Bay Marina 478-1771

ONE ONLY Must Go
Our Last Bayliner Saratoga Express
Outfitted for cruising, this boat has a well planned galley, a dinette that makes into a double berth, enclosed head and loads of storage space. The cabin comes with curtains as standard equipment. This large cockpit is ideal for fishing with hardtop and stand-up camper canvas. This model is a fisherman's dream as steering and controls are at hand in the cockpit and there is a large fish box built into the transom. Blue hull and hardtop, white deck. This boat must go before we move. BUY NOW AND SAVE. Stock No. 151.
$21,499
Featuring New
BAYLINER
GLASPLY
HOURSTON
GLASCRAFT
CANVENTURE
MIRROCRAFT
JOHNSON OUTBOARD
VOLVO — OMC
STERN DRIVES — TRAILERS ACCESSORIES
AT
GIBSON
Powercraft Centre Ltd.
2520 Gov't. (near Bay)
382-8291

OVER 70 BOATS
New and Used Power and Sail In Stock Now
SPECIAL
FALL PRICES IN EFFECT NOW
bob whyte marine ltd.
SALES AND SERVICE
Corner Harbour and Resthaven
656-7286 SIDNEY
WINTER HOURS
Tues. Sat. 8:30-5:30
Sun. 12-5 Closed Mon.

19' BY GLASPLY
Family cruiser as new, low hours, loaded with options, dinghy and tandem trailer. $16,500. 652-5756.

54 FOOT ALUM. FREEZER vessel NORSEAS blt. 1974 highest standards, exc. condition for sale by sealed bid. Details, recent survey and tender documents from R. Brown, solicitor 873-4351.

WANTED: 6 CYLINDER ENgine and stern drive (complete) may consider V8, must be in good condition. 656-2811 days leave message, 592-7777 after 5pm ask for Gary.

TROJAN 25, 4 BTH. EXPRESS cruiser, Chrysler power, tabs, extras, 2 owner boat, only 230 original hrs. Reasonable, $17,900. On display at Victoria Boat Mart, 453 Head St., 383-3324.

34' CABIN CRUISER, WITH flying bridge, Chrysler engine, 2½ gallons per hour, sleeps 6, CB radio, excellent condition. Boat house kept. Firm $25,000. 479-2141.

80 BOATS and MARINE

PELAGIC
PACIFIC INDUSTRIES (1974) LTD.
a COMPLETE stock of
FIBERGLASS AND EPOXY MATERIALS
ZSPAR
MARINE PAINTS
428 E. Burnside
VICTORIA
386-1811 386-7814

DO YOU HAVE A BOATER ON YOUR LIST??
Be sure to come and see our complete line of accessories at your one-stop marine centre.
Mercury Marine
385-1457 800 Cloverdale

Squire and Coombs
COMMERCIAL VESSELS
FEARLESS II 54' schooner freezer troller $565,000
HATTA VIII 48' freezer troller $280,000
LITTLE CLIPPER 38' troller $145,000
SC 137 32' Halibut longliner $45,000
SEAFURY 40' troller $205,000
MAR-TAK 40' troller $210,000
SEA LION III 34' no lic. troller $55,000
Open 8:30-4:30, Mon.-Fri.
Weekends by appointment
PHONE FOR OUR BULLETIN OF CURRENT LISTINGS
45 Bastion Square 384-3363

ZODIAC SALE
A RARE OCCURENCE INDEED
A special off season distributors clearance of new and used ZODIAC INFLATABLE BOATS. Some demos too.
CADET $995
MARK I JUNIOR $1100
MARK I DELUXE $1800
AND MORE!
Open Sat. and Sun.
ZODIAC—THE PROVEN ALL PURPOSE HIGH PREFORMANCE INFLATABLE.
ZODIAC MARINE LTD.
1218 WHARF ST. (On the waterfront side of Hartwig Court). 388-7444.

2 ONLY
16' DOUBLE EAGLES
each with:
—1600-lb. EZ loader trailer (galv.)
—50 HP Merc. elec.
—Camper top, wiper, etc.
ALL 1980 PACKAGE
$6,310
(Last 2 available at this price!)
MULLINS MARINE
925 Yates St. 382-4515

SANTA'S SAILOR SHOPPE
Ship's Bell Chiming Clocks
Matching Barometers
Terrific Teak Accessories
Crab and Shrimp Nets
Gifts for every Mariner
ALL BAY MARINE
2238C Harbour Rd.
Sidney 656-3167

LINE 7
Foul Weather Gear
—Just in time for Xmas—
The full line in yellow or white is here
NOW AT
SAILTREND
1157 Newport
592-2711

IT'S CHRISTMAS AT
McQUADES
PETER STORM oiled wool sweaters. Reg. $58. Now from $49.95
PLUS
A large selection of Nautical brass gifts, lamps and instruments.
1252 Wharf 388-4343

CANOE COVE
Yacht Sales
Open 7 Days a Week
656-5711 656-3918
Evenings, 652-4386

26' CUSTOM BUILT, 1959 CARvel planked cruiser, boat house kepted, recent favorable survey. Excellent winter boat with stove oil heater/stove, VHF, Sniffer, FWC, 352-V8, interceptor, 240 hp, hydrolic steering plus more. $12,500 includes boat house and prepaid moorage to May 1 at Maple Bay. 382-5293 or 387-3253 (Joe)

JUST ARRIVED
40 channel CB units. Large easy to read LED display, $109.95. Ideal Christmas gift. Limited supply. Expert installation available.
B.C. SOUND & RADIO SERVICE
931 FORT 383-4731

38' TRAWLER TYPE YACHT: DSL, radar, pilot, 3 radios, heated, fridge, freezer, 900 mile range, luxury live aboard. $88,000.
33' diesel classic, $16,500.
46' twin screw classic, $28,500
CT 41 ketch, DSL, $85,000
GEOFF SIMPSON Maple Bay. 748-3242.

BOAT HOUSES
23' and 32' for rent. Space available on our dry storage platform.
VAN ISLE MARINA
2320 Harbour Rd.
Sidney, 656-1138

CANOE COVE 41
Twin Perkins diesels, on V-drive, low hours, excellent condition. A very nicely appointed tri-cabin cruiser. For further details contact John Roland, Cedar Grove Marina, 656-2580.

24' COMAND BRIDGE RIENell, full galley and head, full canvas, plus BIMI top, swim grid, trim tabs, dinghy, SW cooling, sounder, CB radio, FM radio, 2 compasses, spare prop, anchor, life jackets, etc. 112-245-2537 after 5

37' FIBERGLAS 'S/LICENCE' Freezer boat, 250 HP Volvo/Penta, freezer converts to 110 volt shore power. Teak interior. Boat has Prawn fished two seasons. Traps included. 752-6358.

FISHERMEN!
DOLE plates for sale. Inquire about our "Cold Rack" for fast freezing. Marine refrigeration and hydraulics. Installations, sales and service. Free estimates. 386-4334. 1806 Cook St.

ZETA 19
1 Only 1979 Hardtop. 470 Merc. I.O. FWC. Standup camper back. $13,995. Passage Marine, 656-2580.

REINELL 2270 SEDAN WITH bulkhead, 165 I.O. Low hours, all extras, brand new canvas. Steal at $9,900. On display at Victoria Boat Mart, 453 Head St., 383-3324.

5 HP SEAGULL, LONG SHAFT, hardly used, excellent condition, $425. 656-4235 after 5pm.

WANTED: WOODEN ROWboat, flowing lines, not flat bottom. 656-4291.

80 BOATS and MARINE

THUNDERBIRD YACHT SALES
WESTPORT MARINA
Next to Swartz Bay Ferry
2075 Tryon Road, Sidney, B.C.
656-5832

NEW BAYLINERS IN STOCK
1950 EAGLE, 470 Merc
2150 LIBERTY, 140 Volvo
2270 SKAGIT Sunbridge
2350 MONTEREY C/Bridge
2550 SARATOGA Sunbridge
2750 VICTORIA C/Bridge
2950 Encounter Offshore

SPECIALS OF THE WEEK
Brand new '79 - 28' CARVER MARINER with single 270 hp Crusader inboard, very economical, with loads of room inside $39,900
77 — 28' CARVER Mariner, absolutely like new w/233 f.w.c. Merc. inboards, hydraulic str. 12-110V w/charger, full galley w/elec fridge, hotwater shower and heating. Complete electronics. Auto. Bait tank. Life jackets. Flares. Rod holders. Ready to cruise w/only 276 hours since new. $32,000
76 — 2850 BOUNTY, single power, command bridge, lovely condition. $29,900

EXPERIENCED BOATS
66—22' Brandlmayer I.O., $5,900
73—19' Steury, nice cond. $7,995
78—18½' Starcraft with EZ load trailer, as new $9500
70—24' San Juan, new 470 $9950
75—24' Fiberform Exp. $11,950
74—24' Bell Boy C.B. $11,900
60—32' Custom Tri-Cab $11,900
78—20' Sangster htp. f.w.c. $12,900
74—24' Nisqually C.B. $12,900
55—28' Norcraft $12,995
75—22½' Reinell $12,500
75—22½' K&C, C/B $12,500
75—24' Reinell exp. loaded $13,900
74—2550 Saratoga Exp. $14,295
64—27' Chris Connie $15,900
75—22' Sea Ray Exp. f.w.c. $14,950
76—2550 Saratoga Exp. $16,995
73—26' Fiberform C.B. $18,900
76—26' Telstar C.B. $19,900
70—24' Tollycraft, Exp. $14,950
61—30' Monk express $18,000
77—26' Campion C.B. $23,500
65—31' Chris Sea Skiff $23,999
76—26' Campion C.B. twn $25,500
75—3050 Encounter C.B. $42,900
65—38' Chris Tri-cab rdr. $89,900
57—43' Richardson C.B. $99,500
71—45' Gulf Commander $165,000
71—45' Grenfell $165,000

CALL
RICH or RON
656-5832

NATIONAL
NEW BOATS at our docks
COASTER 23
SEIDELMANN 25
TRUANT 33
GRAND BANKS 32
TOLLYCRAFT 26
PACIFIC PILOT 27
★ ★ ★
A selection from our many NATIONAL listings.

SAIL
THUNDERBIRD 26 $7,500
GRAMPIAN 26 $18,000
COLUMBIA 34 $41,000
FORTUNE 30 $44,000
ERICSON 27 $27,900
NORTH STAR 22 $8,900

POWER
25' CHRIS CATALINA $22,000
33' PUGET TRAWLER $87,500
BELLBOY 26 c/bridge $15,000
55' KINGSCRAFT $55,000
30' ISLAND GYPSY $78,900
ALBIN 25 dsl. $27,900
GRAND BANKS 36 $79,000
36' TRAWLER yacht $62,900
34' COASTAL Cruiser $34,900

Western Canada agents for GRAND BANKS, FISHER, MOODY, SEIDELMANN, ALBIN, COASTER, PACIFIC PILOT, VANCOUVER 27, C.H.B., CATALINA, TRUANT 33, OCEAN 50. TOLLYCRAFT in Victoria.
Contact Dick Chudley or Luke Kynaston at
NATIONAL BOAT SALES
2060 White Birch Road
Sidney, B.C. V8L 2R1.
Tel. (604) 656-3966
Also in Vancouver at False Creek

SKOOKUM
PACIFIC PILOT 27'
DIESEL. MOTOR-SAILER
PACIFIC PILOT 21'
DIESEL. MOTOR-SAILER
SKOOKUM SALTY
17' Displacement Sportfisher
TELESTAR 17'—RUNABOUT
SKOOKUM 15'—SAIL & POWER
SKOOKUM 8½ and MINTO 9'
All vessels available in various stages of completion.
REFINISHING AND PROTECTION OF
Tired Looking Fibreglass Boats
SKOOKUM MANUFACTURING LTD.
2072 HENRY AVE. 656-7311

1979 MARLIN 16'4", FIBERglass modified V, full canvas, sleeper seats, Morse steering, 40 Johnson manual, Seagull kicker, unfinished trailer. $2850 firm for fast sale. 477-9935.

14' BOAT AND TILT TRAILER, $400 or best offer. Also 9.8 1977 Merc outboard, 18" leg, $650 or best offer. Package deal $850. 382-8445

ONLY $13,900
74 Bayliner Express, excellent fishing and cruising boat. FWC, new leg, bottom paint, moorage included. 656-7149

37' FIBERGLASS COMBINAtion sea chum. 8 ton A licence, electronics, nets and gear. Asking $165,000. Evenings 479-3182 or 479-0764

37' COMBINATION FERRO 10 ton "A". Lou Waters, Victoria Boat Mart, 384-8075 pager 577, 383-3324.

WELL BUILT PAINTED kayaks, suitable for children, 10' long, 4' cockpit. Will hold up to 250 pounds. Complete with paddles. $200. 642-3498.

25' C LICENCE MODIFIED heavy duty aluminum dory, 2 births, oil stove, 1975, 65 hp Merc, 9.9 Evinrude. Trailerable. 112-537-5455

HALIBUT LICENSE
60' "C" license with halibut privilege. $30,000. 477-8780.

COMMERCIAL FISHERMAN. New 40' glass hull. Lou Waters, Victoria Boat Mart, 384-8075 pager 577 or 383-3324.

DRAG OR SKI
18' Challenger flat bottom hull with adjustable cavitation plate with override pedal. 478-4735.

VOLVO ENGINE, PROFESsionally rebuilt, good for auto or marine. $750 or best offer. 652-1353, 652-3422

25' PLYWOOD BOAT, NO power, carpeted, fresh water system, head, alcohol stove, offers on $2200. 474-1039 after 6.

COMMERCIAL AND PLEAsure. Buy — Sell — Trade. Lou Waters, Victoria Boat Mart, 384-8075 pager 577, 383-3324.

NEW 8' HEAVY ALUMINUM dinghy, new 2 horse Evinrude, $575. Jet boat, 17' fiberglass, 170 Volvo, ½ canopy, $2900. 478-3080.

1976 18' FIBERGLASS BOAT. 120 OMC. Inboard/outboard. Roadrunner trailer. Offers. 658-5753.

80 BOATS and MARINE

BOAT TRAILER FOR SALE, 1975 EZ Loader, 1600 lbs, new paint, has to be seen. Asking $450. 592-1831

HERRING SEASON
MV Wendy Gail, 42' troller with skipper for charter for 25% or offers. Call Don, 656-6903.

65 HORSEPOWER JOHNSON complete with controls, electric start and choke, perfect condition, $1,850. 656-0236.

"ALLONS" 39' A LICENSE COMbination troll/gill net—2 radars, 2 VHF's, Gardner diesel, well maintained, $125,000. 652-4806.

14' ALUMINUM BOAT, (SMOkercraft), oars and full canvas cover, Viking trailer. 385-5096 between 7-9pm.

7', 8' AND 9' DINGHYS, FIBERglass, teak and bronze. Full floatation. Best prices in town. 656-7734 between 6-8pm.

DOREEN M II 37'6" WESTcoast troller. A good starter boat. Well equipped. New survey $99,500. Squire & Coombs, 384-3363

15' HOURSTON GLASCRAFT, ideal for fishing or water skiing. Complete with 40hp Johnston and trailer. $2600. 652-9338.

SACRIFICE
18½' fiberglass speedboat, needs finishing, $1000. 383-3525 between 5-7pm.

THERMO KING FREEZER suitable for prawns, etc. 5 dole plates and racks, $3000 obo. 478-0298.

CHRYSLER — SEAGULL
Ken Prasing Equipment
934 Goldstream 478-9313

BOAT LETTERING A SPEcialty. Phone Ken Warner, 652-2007.

BOAT LETTERING A SPEcialty. Phone Ken Warner, 652-2007.

MARINE REPAIRS
Gas, diesel, I.O. 477-6288 days and evenings.

HARBOUR MACHINE LTD.
PROP REPAIRS
31 Erie St. 383-6555

OCEAN TRADAR 48' 15 T A LIC. Freezer troller, full electronics, all gear, $295,000. 478-3118.

40 TON HERRING PACKER with C-Licence Herring Gillnet Licence available. 624-5354.

SACRIFICE
22' Bayliner Skagit with trailer, loaded. 478-7576.

1978 20 HP. EVENRUDE COMplete with tank, excellent condition. $650. 478-8782 after 5.

15' FIBERGLASS BOAT, ALmost new. Has to be seen. Electric start, 40HP, $2900. 477-2048.

38' A LICENCE TROLLER, MV Nomic, 9.17 ton, all electronics, $115,000. 598-3917.

24' ALUMINUM HERRING skiff. One hundred, 40 pound Halibut anchors, $50 each. 652-4997.

1974 40HP MERC, ELECTRIC, rebuilt in 77, excellent running condition, $1000. 652-3753

HERRING GILL NET LIcenced and or equipment for lease 1980 season. 652-1824

"MISS JANINE", 41' A LICENCE wahl built troller, excellent condition. 658-8706.

1976 SEA RAY 22' HARD TOP, 233 hp FWC Mercruiser, sounder, compass, etc. Offers. 642-5095.

HERRING FISHERMAN, 4 years herring fishing, references. 388-9302

75 BRAKE HORSEPOWER 6 cylinder diesel engine and marine transmission. Offers. 652-2747.

WANTED
35-40' troller to charter for 1980 salmon season. 477-5688.

EBBCO MICROMETER sextant, new, $50. Phone 656-5145.

12' GLASCRAFT, EXPLORER trailer, good condition, $500 firm. 386-7428.

15' HOURSTON NEW ROADrunner trailer, 50 Hp. Mercury. 479-4302.

WANTED FOR 16' INBOARD. Propeller, shaft, stuffing box, 382-6063.

6 HP FAIRYMANN DIESEL, brand new, $1800. 656-4731, 656-2234.

WANTED: HERRING LICENSE to lease for cash or percentage by experienced fisherman. 642-5373.

10' SMOKERCRAFT ALUMInum pram oars and oarlocks $300 firm. 383-7746.

18' FIBERGLASS OVER PLYwood boat, full canopy and trailer. 478-7545.

JOHNSON 9.9 OUTBOARD, 5 hours. 2939 Sea Point Dr. Sunday 1-4 pm.

FENCED BOAT STORAGE, $10 per month and up. 388-5714.

16' CEDAR CANOE. $350. Phone before 10am, 382-6416.

FOR SALE. 12 TON PRIVIledge A licence. 595-8243

28' CHRIS CONNIE, EXCELlent condition. $22,000. 656-6205

20HP MERCURY, NEWLY REpaired, $700. 386-5463 after 5pm.

24' FIBERGLASS OVER PLY hull, $600. Phone 386-4444.

3 KW GENSET. LISTER DIESEL 125 VAC. $1000. 656-3322 days.

TANDEM BOAT TRAILER FOR sale. 479-0158.

81 SAILBOATS

Gypsy Yacht Sales

JUST ARRIVED
VIKING 33. Category 1 Race equipped. Westerbeke Dsl. 7 sails including spinnaker, twin stays, 6 man liferaft. Many extras and in top condition. $53,900

AS BRAND NEW
POLARIS 28 trawler — 1979 — fly br. Ford Lehman dsl., H & C press. water with shower, sounder, radio, teak decks, Parquet sale, 240 hrs. Excellent charter boat investment through Bosun's Charters at 656-6644. $49,900

OPEN TO OFFERS
PELAGIC 28 trawler, 1975 — rebuilt Chrysler, Lissan dsl., Norcold fridge, D12 stove with oven, VHF, CB, recording sounder, etc. Asking price. $38,900

RARE
ALBIN 25, 1974 — 25 hp Volvo MD2B, FWC, new engine in 1978, Espar diesel furnace. Extras include swimgrid, CB radio, sounder, sail rig, etc. Priced to sell at $22,900

RACE OR CRUISE
C & C 25 — very hard to get model. Six sails, including spinnaker, sounder, sleeps 4, Evinrude 9.9 (new). $19,800

For more information on these and our other listings please contact Randy Boyle.
GYPSY YACHT SALES
2270 HARBOUR RD., SIDNEY
656-5591

GIFT IDEAS
TEAK ITEMS from $6.95, WEMPE clocks and barometers. FORCE 10 heaters $195. CHESAPEAKE heaters $325.
SEA CHEST
MARINE SUPPLIES
656-6621
9732 1ST., SIDNEY

23' CLASSIC ALBERG DEsigned, 4 bth cruising sloop. All glass and teak, CB power, good looker. Try $9,500. On display at Victoria Boat Mart, 453 Head St., 383-3324.

Okay rescinded for increased rate

OTTAWA (CP) — The Canadian Radio-Television and Telecommunications Commission has rescinded its earlier okay for higher radio telephone rates in British Columbia.

After considering an application by British Columbia Telephone Co. for rate increases, which said the service lost $1.5 million during 1977-78, the commission granted increases of $15 monthly effective Dec. 1 for access to the service plus increases in the local message charge and the service charge.

There was an immediate outcry from users of the service. They opposed the size of the increase and the fact that the public view was not sought.

The commission also was informed that the service is essentially a basic telephone service in isolated communities and in some commercial endeavours.

There are about 9,000 customers for the B.C. service, including logging camps resort areas, boat owners and commercial fishermen.

As a result of the complaints the commission suspended the increases pending a full review.

"Accordingly, during this period of further review, effective immediately the rates for the service will be those which were previously in effect," said the commission.

A commission spokesman said the telephone company probably could charge the higher rates for the first seven days of this month.

B.C. Telephone is being asked to provide information on the various uses of the marine telephone as well as possible rate structures recognizing the different types of use made of it.

Criticisms of the increases are to be taken into consideration by the company up to Jan. 15.

Sometime in February the commission is to decide whether public hearings should be held into the proposed rate increases.

—Colonist photo by Alex Barta

Streaking in the dark

Car lights tend to run together when everybody wants to get home from work. Dots and streaks here are created by rush-hour traffic northbound on Cook Street near Kings Road.

There may be connection railroad watchers say

The Esquimalt and Nanaimo Railway is headed for some major upgrading, but there was disagreement Thursday on whether it had anything to do with publicity surrounding a recent rash of freight train accidents.

John Cooper, chairman of the E&N Steering Committee, said it would be difficult to believe the arrival of five boxcar loads of rail and another four of ties had no connection with the four accidents that occurred in less than two months.

But a spokesman for CP Rail said the company was only undertaking normal maintenance work.

Cooper's committee expressed concern for the safety of railway crews following the last of the accidents. It also repeated its criticism of the general condition of roadbed and track.

The committee is made up of E&N employees. Cooper, a brakeman, was aboard a train involved in one of the mishaps.

Three of the derailments occurred on the Port Alberni spur line, the other north of Duncan.

Cooper reported earlier that CP had conducted a thorough inspection of the tracks and roadbeds following a burst of publicity about the accidents.

The CP spokesman told the *Colonist* Thursday the ties and rail would be included in the company's $610,000 E&N maintenance budget for the year.

He noted there had been some track damage as a result of the accidents, but said the bulk of the material was intended for routine maintenance.

Junkers targets

CUMBERLAND — Cumberland Chamber of Commerce has asked council to act in the matter of the number of old cars lying around in backyards. Chamber members said they would be "obliged if the village would take some action."

At the council meeting, aldermen learned that Vancouver Island Regional Library costs had risen from $4,823 last year to $5,240.

A report on the bus which runs between Cumberland and Courtenay indicates the village costs for a three-week period amounted to $103.50. About one-third of the passengers alight at the mall with the remainder going on into Courtenay.

Before the meeting newly-elected Ald. Don Williams was sworn into office by clerk-administrator John Wilson. Ald. Douglas Baird, who was re-elected last month, was absent due to illness.

Mayor William Moncrief was elected as the Comox-Strathcona Regional District representative, replacing Ald. Doug Baird who was named alternate director.

Committees of council were named with the mayor and Ald. Peter Cameron heading up finance, Ald. Douglas Baird and Cameron, protection services; Cameron and Ald. Don Williams, public works; Ald. Dede Hoffman and Baird, health and environmental development, and Williams and Hoffman, recreation and cultural services.

Cameron was appointed delegate to Cumberland Hospital Board; Baird to the Upper Island Union Board of health; Hoffman to the Vancouver Island Regional LIbrary and Williams to the recreation commission and baird as fire department warden.

Death strip widening 'pointless'

Residents of Gorge Road East between Harriet and B.C. Forest Products are fighting the city over plans to widen the road—Victoria's worst accident stretch.

Petitions are being circulated among homeowners and motel property owners along the northern side of the strip, which would lose two metres of boulevard and a number of trees to blacktop.

So far, according to Marilyn Webster, of 64 Gorge East, 10 of the 12 homeowners have signed, an 11th is considering signing and the 12th person is out of town.

The homeowners say the road widening—which would add a two-way left turn lane to that section of the Gorge—is an unnecessary expense and will result in the loss of about six mature horse chestnut trees, 20 smaller boulevard trees, and a row of flowering Japanese cherries opposite 42 Gorge East.

The petition says "no left turn" signs would eliminate most of the accidents in the five-block area, and residents are upset about not being informed when city council was considering plans for the road widening so they could voice objections.

Ald. John Cooper, appointed chairman of the city traffic committee only Monday, said Thursday night that he had not yet had a chance to look into the complaints but intended to.

Ald. William McElroy, chairman of last year's committee which approved a three-year plan to upgrade Gorge Road in a bid to reduce the "horrendous" accident rate there, said $260,000 is in the provisional budget for the work but the money has not yet been voted on.

He added, however, that council had explored all the alternatives and decided that adding a two-way left-turn centre lane was the best solution to the problem.

McElroy said the horse chestnuts were due to be removed anyway as they are past their prime, and, with planned replanting and the burial of B.C. Telephone overhead cables, there would actually be a visual improvement to the area.

Blaming the short-sightedness of previous councils which rezoned the south side of the street for high-density residential and commercial, without providing an access road, McElroy said it would be unrealistic to try to ban left turns for outbound traffic.

He said that would require residents on the south side of Gorge Road to go home via Craigflower and Tillicum, which he doubted they'd be prepared to do.

"This is the worst stretch of road in the city for accidents, and to simply ban left turns would not solve the problem," he said.

GORGE ROAD
GardenCentre
"To Please People Makes Us Happy" 383-0744
BEAUTIFUL POINSETTIAS
Brighten your home for Christmas!
ROSE BUSHES
Excellent varieties. Plant now for early spring starts.
BULBS 25% OFF
BUY YOUR LIVING CHRISTMAS TREE NOW
475 GORGE RD., EAST
(Next to Revelstoke, formerly Stewart & Hudson)
OPEN MON.-SAT 9-5:30, SUN. 10-5
12-7

Norwood Construction Ltd., which has been selected Construction Manager for the following project, requests sealed sub-trade tenders up to 3:00 P.M. Wednesday, December 12, 1979 for the sub-trade work in connection with the construction of:

Cash & Carry Building
at
Campbell River, B.C.

Bids are required for the following trade divisions:

Concrete Masonry	Door Hardware
Reinforcing Steel	Resilient Flooring
Roofing and Flashing	Painting
Metal Windows	Roof Accessories
Miscellaneous Metal	Mechanical Specification
Wood Doors	Electrical Specification
Gypsum Wallboard	Millwork
Washroom Accessories	Overhead Door
Paving	Excavation
Metal Doors and Frames	Dock Leveller
Masonry Waterproofing	

Plans and specifications may be viewed as of November 21, 1979 at the following locations:

Amalgamated Construction Association,
2675 Oak Street,
Vancouver, B.C.,
Tel: 736-6311.

Construction Plan Service,
3785 Myrtle Street,
Burnaby, B.C.,
Tel: 438-6561.

Norwood Construction Ltd.,
2425 Quebec Street,
Vancouver, B.C.,
Tel: 873-5271.

North Vancouver Island Construction Association,
101-1180 Ironwood Road,
Campbell River, B.C.,
Tel: 287-9434.

Nanaimo Construction Association,
2232 Willgress Road,
Nanaimo, B.C.,
Tel: 758-1841.

Construction Association of Victoria,
1075 Alston Street,
Victoria, B.C.,
Tel: 388-6471.

Normal contract BCCA Form No. 200 and the conditions of the document will govern each sub-contract. The lowest or any tender will not necessarily be accepted.

Enquiries regarding this project should be directed to:
Mr. Ron Karras or Mr. Hunt Tse,
Norwood Construction Ltd.,
2425 Quebec Street,
Vancouver, B.C.,
V5T 4L6,
Tel: 873-5271.

ESTATE AUCTION
TUESDAY, DEC. 11 - 1 P.M. & 7 P.M.
Preview: Sat. 10 a.m. - 3 p.m.
Mon. 9 a.m. - 5 p.m., Tues. 9 a.m. - Saletimes

On the instructions received from **THE ROYAL TRUST CO.** we will continue to sell by Auction the furnishings and effects of **THE ESTATE OF MR. ERNEST W. ARNOTT.**

FURNISHINGS: Two Oak Roll Top Desks, Oak L/Case Clock, Oak 6 Pce. D/Room Ste., Oak Silvertone Gramophone, Oak Piano Stool, Carved Mahg. Dressing Table, Carved Mahg. Sideboards, Victorian Mahg. Chest of Drawers, Mahg. Twin B/R Ste., Inlaid Mahg. Nest of 4 Tables, Set of 6 Mahg. Sabre Legg Chairs, Edw. Carved Mahg. Settee, Walnut Tea Wagon, Walnut & Pine Cedar Chests, Burl Coffee Table & What Not, Victorian Style Gents Chair, Child's Wicker Chair, Occ. Tables, Button Back Chester. & Chair ($1400 New), 5 Pce. Patio Set, Danish Chairs, etc. **APPLIANCES:** Coldspot F/Free Fridge, Viking Copper Tone Fridge & Matching Range, Simplicity & Beatty heavy duty Dryers, **COL. TVs OF INTEREST:** Estate Silver, China & Glass, Copper Coal Hod, "X" Mas Plates, R/D Toby jugs, O/Ps Porcelain Dresser Sets, Chinese Lantern, Antique Ref. Books, **Coins & Jewelry,** Unclaimed Bicycles from Municipality of Esquimalt, Acorn Fireplace, Port. Sauna.

OVER 700 QUALITY LOTS
THE AUCTIONEERS AND APPRAISERS FOR VICTORIA AND VANCOUVER ISLAND

LUNDS AUCTIONEERS and APPRAISERS LTD.
926 Fort St., Victoria
Tel. (604) 386-3308

FOR SALE BY TENDER
assets of
ERICHANS FOOD LTD.
(in Receivership)
formerly operating as
LONGHORN STEAKHOUSE

SEALED TENDERS will be received by the undermentioned Receiver until 3:00 o'clock in the afternoon on Wednesday, December 19, 1979, for the following assets:

1. The Receiver's right, title and interest in the lease of the premises, located at 4066 Shelbourne Street, Victoria, B.C., subject to the consent of the landlord.
2. The assets of the above company, located at 4066 Shelbourne Street, Victoria, B.C.

Bids must be accompanied by the deposit of a certified cheque, payable to the Receiver in an amount of at least equal to 20% (twenty per cent) of the amount bid and must be contained in a sealed envelope clearly marked "TENDER — EIRCHANS FOOD LTD."

The deposit will be returned if the tender is not accepted and forfeited to the Receiver as liquidated damages if the tender is accepted and the sale not completed by the purchaser. The balance of the amount tendered is payable by certified cheque, bank draft or money order upon acceptance.

All offers received are conditional upon the purchaser's obligation to pay over and above the amount of the purchase price, all taxes Federal and/or Provincial eligible in connection with the sale of the assets. The highest or any tender will not necessarily be accepted. For the purpose of tendering, the inventory quantities are to govern and overs and shorts are to be adjusted by negotiation. The Receiver also reserves the right to change quantities.

The Receiver reserves the right to withdraw from the sale any equipment located on the property at any time he receives evidence that they may not be the assets of the company, and bids received will be adjusted by negotiation upon withdrawl of the assets, if any.

The assets are being sold on an "as is where is" basis and tenders will be accepted on the basis that the purchaser has inspected the assets and no warranty or condition is expressed or can be implied as to description, condition or in any manner whatsoever.

The assets may be inspected at the following times at 4066 Shelbourne Street:

December 10, 1979 between the hours of 2 P.M.-4 P.M.

December 11, 1979 between the hours of 10 A.M.-12 Noon

December 12, 1979 between the hours of 2 P.M.-4 P.M.

All tenderers are invited to attend at the office of the Receiver on December 19, 1979 at 3:00 o'clock in the afternoon at which time all tenders received will be opened.

Further information may be obtained by contacting A. W. Crow at the undernoted address.

DATED at Victoria, British Columbia, this 3rd day of December, 1979.

A. W. CROW
ERICHANS FOOD LTD.
c/o THORNE RIDDELL INC.
(Receiver)
#305-645 FORT STREET
VICTORIA, B.C. V8W 1G2
(TELEPHONE: 382-8251)

B.C. HYDRO AND POWER AUTHORITY
For Sale by Tender
As Is Where Is
Ref: Q 637

Misc. Scrap Copper, Aluminum, etc. Successful bidder will be required to pay by cash or certified cheque prior to removal.

For inspection and tender forms contact C. D. Roy, 421 Wakesiah Ave., Nanaimo, B.C. Phone 753-2231.

Bids due in the office of the Disposal Agent by 12:00 Noon 13 December 1979.

NOTICE TO CREDITORS
RE THE ESTATE OF EDITH FLORENCE IVATT, deceased, formerly of #202-915 Cook Street, Victoria, British Columbia.

NOTICE IS HEREBY GIVEN that creditors and others having claims against the estate of the above named deceased are hereby required to send them to the Executrix, c/o Pearlman & Lindholm, P.O. Box 1327, Victoria, B.C., V8W 2W6, on or before the 15th day of January, 1980, after which date the Executrix will distribute the said estate among the parties entitled thereto, having regard only to the claims of which she then has notice.

ANNA F. WOOTTON
Executrix
By her Solicitors,
PEARLMAN & LINDHOLM,
Victoria, British Columbia.

British Columbia Buildings Corporation

Invitation to Tender

Sealed Tenders, marked; **"Tenant Improvements, Ministry of Forests,"** 1061 Fort Street, Victoria, B.C., for supply and installation of partitioning, tile flooring and associated work will be received up to **3:00 p.m.** local time the **18th day of December 1979,** and those available at that time will be opened in public at **805 Cloverdale Avenue, Victoria, B.C. V8X 2S9.**

Tender documents may be obtained at the above address after **9:00 a.m.** on the **11th day of December 1979.**

Tenders must be filed on the forms provided, in sealed, clearly marked envelopes. The lowest or any tender will not necesarily be accepted.

SHIPPERS NOTICE

The undersigned carrier has made application to increase rates and charges in his field tarrif.

Subject to consent by the Motor Carrier Commission proposed rates will become effective on or after 15th January, 1980.

Proposed rates may be examined at the office of the undersigned carrier.

Representation may be made to the Superintendent of Motor Carriers, Burnaby, B.C. up to 28th December, 1979.

H. H. Williamson for
Domans Transport Ltd.,
Doman-Marpole Transport Ltd.
Domans Freightways Ltd.

NOTICE OF APPLICATION FOR CHANGE OF NAME

NOTICE is hereby given that an application will be made to the Director of Vital Statistics for a change of name, pursuant to the provisons of the "Change of Name Act," by me: Rita Susan Hurn, of #109 - 1535 Jubilee Avenue, in Victoria, in the Province of British Columbia, as follows: To change my name from Rita Susan Hurn to Rita Susan Hylarie Vinten.

Dated this 16th day of November, A.D. 1979.

R. S. Hunt.

SHERIFF'S SALE

Under and by virtue of a Writ of Seizure and Sale issued out of the County Court of Vancouver Island, Victoria Registry and Warrants of Execution issued out of the Provincial Court of British Columbia: Small Claims Division Victoria Registry against the goods and chattels of:

Sharon M. PROFFITT
purported to be
(1) 1965 Chevrolet Nova,
Serial #511569004209

Jacob's Fine Jewellers Ltd.
purported to be
(1) Securifort Inc. black Safe,
approximately 28"x28"x32"

I have seized and will offer for sale by public auction at the Sheriff's Compound, 850 Burdett Ave., Victoria, B.C. on Friday, the 14th day of December, 1979 at the hour of 10:00 o'clock in the forenoon all the right, title and interest the defendants have in the vehicle and safe. The vehicle and safe may be viewed at the Sheriff's Compound, 850 Burdett Ave., Victoria, B.C. between the hours of 8:30 a.m. and 4:30 p.m. Monday to Friday.

Terms of Sale: on a where is as is basis, cash plus 4% Sales Tax.

For further particulars apply to P. Holmes, Deputy Sheriff, Room #1, 850 Burdett Ave., Victoria, B.C. 387-6811.

P. Holmes
Deputy Sheriff.

Special Offer

FOR PRIVATE PARTY CLASSIFIED ADVERTISERS

Use this handy coupon to place your Classified Advertisement and save money

Name .....
Address .....
Phone No. .....
Signature .....
No. of insertions ..... Amount Enclosed $.....

FILL OUT AND MAIL TO
SPECIAL OFFER
Victoria Press,
P.O. Box 300,
Victoria, B.C.
V8W 2N4.

OR
DELIVER IN PERSON TO
2621 Douglas St.,
Victoria, B.C.

Your ad will run as soon as possible upon receipt of this coupon and payment or please specify consecutive dates.

.....
.....

Classification Number ..... 10 WORDS MINIMUM

10 Words for 1 insertion in The Daily Colonist and Victoria Times: $1.20
12¢ for each additional word.

10 Words for 3 insertions in The Daily Colonist and Victoria Times: $2.85
28¢ for each additional word.

10 Words for 6 insertions in The Daily Colonist and Victoria Times: $4.50
45¢ for each additional word.

Victoria Press Box Charge $3.25 per month.
Replies to be mailed Replies to be held for pickup.

All ads must be written in regular classified style, and run on consecutive days.

All real estate, mobile home, rental and business advertising is considered to be commercial advertising and will not qualify for this special offer.

SEND CHEQUE or MONEY ORDER
— NO REFUNDS —

THE DAILY COLONIST AND VICTORIA TIMES

Final
TELEPHONE
383-4111
CLASSIFIED
386-2121

The Daily Colonist.

Cloudy, high 8
Weather Details on Page 2

Vancouver Island's leading newspaper since 1858

No. 302 — 121st Year | Victoria, British Columbia, Saturday, December 8, 1979 | ***** | 20¢ Daily, 30¢ Sunday

Allies resisting U.S. on Iranian sanctions

—CP

A dollar to fight inflation

While the value of the Canadian dollar hovers around 84 cents, no one is willing to guess at the value of this unusual dollar bill—blank on one side and lacking a serial number—which belongs to a St. Catharines, Ont. man. Mike Fundytus was given the bill when he owned a garage in 1954.

Colonist wire services

Britain and other key European governments are advising the United States against trying to organize international economic sanctions against Iran, British government officials said Friday.

According to authoritative reports in London, an economic blockade of Iran is one of several options being considered by the Carter administraion to put pressure on Iran to free 50 American hostages at the U.S. embassy in Tehran.

British officials who declined to be named said there was agreement among European officials that an international trade ban on Iran might hurt Western nations as much as Iran. They said it also would probably be ignored by Iran's Moslem neighbors and most Third World countries and could increase Soviet influence in the area.

"A trade embargo would never work," one senior official said.

"America's friends could support sanctions only if they were approved by the United Nations Security Council," he said.

All the United States' European allies support the United States in its desire to have the hostages freed, but they are believed nervous about the economic consequences the conflict might have.

Senior U.S. state department and treasury officials held discussions this week with officials of Britain, West Germany, France, Italy and Switzerland on ways put pressure on Iran to free the hostages.

Meanwhile, President Carter Friday promised families of the Americans held in Tehran he will not take any military action that "would cause bloodshed or arouse the unstable captors of our hostages."

Carter made the comments at the state department. Afterward, both the state department and White House issued statements making clear the president has not ruled out military action altogether.

Carter's criticisms of the Iranians were among his strongest to date.

He said the mob holding the Americans "is indistinguishable from the government itself."

In Tehran, the head of Iran's Islamic revolutionary tribunal, Ayatollah Sadeq Khalkhali, claimed responsiblity Friday for the killing in Paris earlier in the day of a relative of the deposed shah of Iran. *(See Page 3.)*

And the revolutionary government, headed by Ayatollah Ruhollah Khomeini, announced that some of the 50 American hostages held at the U.S. embassy would be tried as spies but others would be released "as soon as possible."

In a statement contradicting the government, a spokesman for the embassy militants said: "We will release nobody, nobody at all" unless the deposed shah is returned to Iran.

Khomeini, beset by provincial revolts that pose the gravest threat yet to his 10-month-old regime, urged Iranians to unite and "rub America's face in the dirt."

Oil shares plunge after Clark's slip

Colonist wire services

OTTAWA — Prime Minister Clark caused a drop in oil and gas shares on stock markets Friday by stating the federal government would claim "virtually 100 per cent" of all excess revenues given to oil companies in future price increases. *(See also Page 2.)*

Clark's press secretary Jock Osler attempted to calm the storm by stating Clark meant Ottawa would retrieve 50 per cent of revenues over a $2-a-barrel increase in the price of domestic crude oil.

But the oil and gas index on stock markets plunged by more than 114 points before Osler corrected the statement.

In reply to a question from Liberal MP Ed Lumley, Clark told the House of Commons the government would take almost all excess revenues that were to be granted the oil companies.

"We are now in active discussion of the mechanism that will be used to ensure that virtually 100 per cent of the revenues that would go to the companies as a result of increases in energy prices will in fact be regained by the government of Canada," he said.

Osler said as soon as Clark uttered the statement, Dow-Jones moved a story to the stock markets indicating Clark's apparent new policy.

Osler said Clark intended only to say that the federal government would, if the Ottawa proposal goes through, get 50 per cent of all revenue over and above $2 a barrel. Clark is proposing that oil prices increase by $4.50 a year until 1983.

"There are no new wrinkles in the federal proposal," Osler said.

Barrett seeks legislation to disclose political aid

Canadian Press

Opposition leader David Barrett said Friday he favors legislation which would require disclosure of all political donations in the province.

Barrett said the B.C. Elections Act has numerous loopholes, particularly in dealing with the financing of elections.

He said the legislation would have to include provision preventing those who wish to remain anonymous from hiding behind "secondary and tertiary groups."

Barrett, speaking during the taping of the television program *Capital Comment*, said if advertising on behalf of a party without its approval is prohibited "then you block out the right of a citizen to arbitrarily buy an ad and say 'I'm fed up.'

"What might be a better way is to identify the persons buying the ad—their names, their address, their occupation—so that no phoney group could be used as secondary or tertiary groups."

Barrett's comments came in the light of remarks by two former Social Credit researchers Thursday that Dan Campbell, the Socreds' campaign manager in last spring's election, handed out cash to pay expenses and did not require receipts.

Under law, money spent on election campaigns must be reported. There was no firm indication whether the money given out by Campbell was reported.

Barrett said that the NDP, while in power between 1972 and 1975, took "a serious look at the Elections Act."

He said one of the problems with strengthening the act, was "secondary and tertiary groups could cry that their freedoms had been taken away.

"We were very close along the road, but remember, we did so many things when we were in power in a short period of time, and so many things weren't done," he said.

"But it is still a priority, our Elections Act is very, very bad—very archaic."

Barrett said when he was premier he was unable to do like Premier Bennett who admitted Thursday campaign literature he authorized was paid for through one of two special funds over which the Social Credit party executive does not have any control.

The funds are administered by fund-raisers Austin Taylor Jr. and Ian Adam.

Page 2—Barrett

Another ferry crisis in pay fight at helm

By DON COLLINS
Colonist reporter

The B.C. Ferry Corp. and the union that covers its workers are on a collision course again just one month after the signing of a contract that was to bring long-awaited peace.

And it is something that could interrupt service.

The union says chief officers are no longer to substitute for masters on the major vessels because of what it considers inadequate compensation, and has threatened disciplinary action against any who do. The corporation would consider any such refusal a breach of the contract, and says it would take disciplinary action of its own.

"The complete irresponsibility of the B.C. Ferry and Marine Workers Union is something we can't live with anymore," Norm Thornber, the corporation's labor relations manager, warned Friday.

"If it means taking them on head-on, then that's what we'll have to do."

The strong words of Thornber, who once worked as business agent for the union, followed a similar message from acting corporation manager James Estock.

"The public service provided by the corporation cannot continue to be exposed to disruptions created by irresponsible acts," Estock said in a letter to the fleet's chief officers.

"The corporation intends to meet the situations head-on as they occur so that order can return to the B.C. Ferry system."

Corporation officials said failure at any time to find a relief master would lead to cancellation of a sailing.

In a confidential memo to the chief officers, union president Shirley Mathieson said there was general dissatisfaction with the payment allotted officers substituting for the captains. She said a poll showed deck officers supported the stand against substitution.

Estock said in his letter that in recognition of the union's concern, management had met and decided to increase the rate for substitution. It was understood this meant an increase from eight per cent to 14 per cent in the differential. One management official said it was a matter of dealing with what might have been considered an anomaly.

Page 2—Peace

INSIDE

A shopping break for seniors

Greater Victoria merchants are giving senior citizens a break against rapidly growing inflation. A booklet is being prepared listing the wide variety of goods and services available to pensioners at special discounts. The *Colonist* has also published the list which can be clipped and saved for reference. Page 23.

	Page
Bridge	26
Classified	34-46
Comics	29
Crossword	26
Editorials	4
Entertainment	14-17
Finance	6-8
Letters	5
Living	22, 23, 24
Marine Calendar	50
Medical	24
Names in the News	33
Provincial Court	48
Sports	10-13, 18-20

Holdup man convicted of attempted murder

Thomas Young Lackey, a 36-year-old American serving 12 years for robbery, was convicted Friday by a B.C. Supreme Court jury in Victoria of attempting to murder Sgt. William Hillcoat of Saanich police during an early-morning gun battle on Nov. 8, 1978.

The jurors deliberated two hours and 15 minutes after Mr. Justice Howard Callaghan addressed them for almost three hours.

At one point in his remarks, Callaghan said the only person on trial is Lackey—not the Saanich police department or Constable Robert Love or Hillcoat.

Defence counsel David Gibbons of Vancouver had charged, in his address to the jury, that the final shot was fired by Hillcoat at Lackey's head from close range, and that Hillcoat, Love and Constable Greg Nelson had fabricated their evidence.

The jury found Lackey not guilty of attempting to murder Matsqui Penitentiary guard Alexander Smith, 55, in Matsqui on Nov. 3, 1978, but found him guilty of wounding Smith with intent by stabbing him, guilty of escape and guilty of theft of a citizen's car.

Lackey was serving a 12-year sentence for break-in and robbery in Prince George in 1976, and was transferred from maximum-security B.C. Penitentiary in New Westminster in 1977 to medium-security Matsqui Penitentiary.

Page 2—Police

Mountie charged

100 MILE HOUSE, B.C. (CP) — An RCMP constable has been charged with manslaughter in the shooting death of Norman John Taylor, 21, of Victoria.

The charge was laid against Mike Kervin, 25, a member of the detachment in this Cariboo community. He has been assigned to desk work pending the outcome of the court case. No date has been set.

Taylor was shot after he was apprehended following a robbery attempt at a local service station Nov. 24.

New Caribbean state quells rebel uprising

Colonist wire services

KINGSTOWN, St. Vincent — Police and soldiers from nearby Barbados, Friday put down a rebellion on Union Island, St. Vincent, the Caribbean's newest state. Police said several persons were arrested when government forces took back the island's airport and police station, which had been seized by about 30 armed insurgents. Prime Minister Milton Cato earlier declared a state of emergency.

500 FUND

A time to sustain those rays of hope

Charity is difficult to accept, but when fate has dealt someone a cruel blow, it is often the only ray of hope.

And at no time of year is that hope more important than at Christmas.

Not that the need for life's basic requirements is any less the rest of the year. But the general feeling of anticipation and spiritual renewal that envelopes us during the Christmas season cannot help but deepen the despair of those who must do without.

And there are many of them, far too many.

THE CHRISTMAS Bureau, which selects the recipients of the *Colonist* 500 Fund, has received more than 7,000 applications from needy families so far.

Think about that for a moment. In beautiful and affluent Victoria, there are at least 7,000 single persons or families in need of some help and encouragement at Christmas.

Out of that number, the Christmas Bureau must select the 500 neediest, an almost impossible task.

What kind of families are they? Here are a few examples with names and details deleted out of respect for their privacy and pride.

THREE OF THE families have lost one or both parents this year. One woman with a large family, all under 12, lost her husband recently, and without help, the tears she will shed on Christmas won't be tears of joy.

A mother who received a cheque from the 500 Fund last year relates the story of her young girl saying she didn't expect anything for Christmas because she knew there was no Santa Claus and her mother didn't have any money.

When there were some gifts on Christmas because the mother had received a cheque from the 500 Fund, the little girl said: "Mommie, there must be a Santa Claus because I know you didn't have any money to buy these presents."

(Latest gift list on Page 2.)

Formal offer made for FP

TORONTO (CP) — A formal offer has been made for the purchase of FP Publications Ltd. of Toronto.

R.S. Malone, chairman of the FP Publications board, confirmed in an interview Friday that a purchase bid had been sent to shareholders. He said he himself had not received the offer and was not aware of its terms.

Other shareholders could not be reached for comment.

Conrad Black, chairman of Argus Corp. Ltd. of Toronto and head of an investor group that had been preparing the bid, had no comment on the report.

"What I can give you is an absolute stonewall," Black said.

Armagh Price, daughter of Victor Sifton, whose family trust owns 22.5 per cent of FP stock, confirmed earlier this week that talks on a possible takeover of the newspaper group had continued.

Meantime, financial analysts were saying there was a likelihood that FP shareholders would get more than one offer for their shares.

"I would be very surprised if only one offer materialized," Peter Legault, media analyst with MacDougall, MacDougall and MacTier Ltd. of Montreal, said, adding that "there is a fairly decent chance" that a competitive bidding situation would develop.

The timing was ideal, Legault said, for an acquisition bid for the newspaper group, which publishes eight dailies, including the *Colonist*, *Vancouver Sun* and Toronto *Globe and Mail*.

FP had suffered huge losses in the last year as a result of strikes and the closing of its *Montreal Star*. Therefore, the company's book value was probably at its lowest level in years.

On the other hand, Legault said, the newspaper industry in general "is on the verge of some pretty exciting times" and had excellent long-term prospects.

Black, besides being chairman of the powerful Argus Corp., is honorary chairman and principal shareholder of Sterling Newspapers Ltd. of Vancouver.

His associates in the bid include John Bassett, chairman of Baton Broadcasting Inc. and former publisher of the defunct *Toronto Telegram*, and George Gardiner, president of Gardiner Watson Ltd., a Toronto brokerage firm.

HOMES TODAY

This house cost $7,500 in 1968. Now it's worth more than five times that amount

The home pictured above belonged to a sergeant in the first world war by the name of Armstrong. According to the present owner, Andrew Grundsteins, who has been living here on Haultain Street with his wife Emily for eleven years, Armstrong began to build the house before he went overseas. It had one room and a wood and coal stove, a toilet in the back yard.

Another room, a kitchen, a studio, a second storey, and a bathroom have been added over the years. Grundsteins has been working hard on it ever since he purchased it, and now it's as neat and immaculate as a doll's house. And worth somewhere 'n the forty thousand dollar range.

Inside:

- What a log house looks like from the inside. Page 8.
- Redoing a kitchen to utilize the space better. Page 14.

TV Weekly . . . see page 8

AN ADVERTISING SUPPLEMENT TO THE DAILY COLONIST, DEC. 8, 1979

Slate floor that's lost its shine, shake roofs, and damp concrete

By GENE GARY

Q. We have a slate entry hall which has worn over the years and is in need of refinishing to renew its blackness and shine.

A few times we put something like a shellac to renew the shine, but now the white lines between the pieces of slate are so prominent we hate the looks of it.

We have almost despaired of finding what to do with it. Can you help?

A. Slate is practically immune to all common chemicals and any of the usual cleaners may be used. Ammonia in water may be used when needed, but strong acids and strong alkalies may attack the grout.

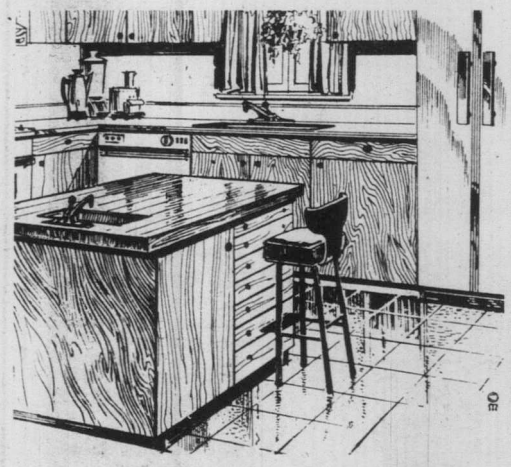

Unlike most other floors, excess water will not harm slate. Sand-rubbed slate, which is relatively smooth, may be scoured when necessary with steel wool or an abrasive pad. If this does not remove the previous accumulation of shellac and other residue, you will need to use a terrazzo-type stripper or paint and varnish remover.

When the slate is thoroughly clean, apply a coat of terrazzo-type floor sealer. This should improve the appearance and make maintenance easier. The sealer will also protect the grout.

The floor may then be waxed with either emulsion type or solvent type wax. This gives a soft natural effect.

Q. Our 30-year-old house has a shake roof which is beginning to show its age. Shakes are splitting and if the wind blows very hard, I find pieces strewn over the yard. A red asphalt type roof shows underneath in places.

When we decide to put on a new roof, we would like to make it another shake roof, but I am uncertain just how I should go about it.

Should I remove the old shakes completely or should I put new shakes over the old ones. If the latter is the recommended method, how is it done? — Harry K.B., El Cajon, Calif.

A. Because your shake roof is in bad repair and has been installed over a previous roof, I would advise removing the shakes. Shakes over shakes might add too much weight to your roof.

If the roof under the present shakes is firm, the new shakes could be installed over it.

If you have never had experience with this type of work, I would recommend getting the advice and help of an expert roofer.

Q. Late last fall at my lake cottage, using a ready-mixed concrete, I laid a 12x19-foot concrete slab on which now stands a small guest house.

The slab is four inches thick and six inches around the perimeter. Coarse gravel and sand were used as a base for the concrete. I did not use any vapor-proof or plastic sheets prior to pouring the concrete.

My problem is that the slab does not seem to dry and is constantly damp. Using a dehumidifier and fans has had no effect.

Am I destined to always have a wet floor or can I now do something to dry it out permanently? — R.L.R., Minneapolis, Minn.

A. Concrete is porous and moisture can come up through the floor, if, as in your case, no moisture barrier was installed. But there are some remedial measures you can try.

First check the drainage to make certain the ground next to the slab slopes away from the foundation, allowing water to drain off.

Then apply a sealer on the concrete surface, a sealer often used in basements to keep moisture out. There are several kinds of sealer on the market — ask at local lumber dealers and home repair centres.

If you cover the floor with tile, use only the type for on-grade floors, such as asphalt tile, vinyl asbestos or vinyl with moisture-proof backing. Indoor-outdoor carpeting also makes a very good covering for on- or below-grade floors.

Questions on building, home maintenance and repair may be sent to Here's How, Copley News Service, in care of Homes Today, 2621 Douglas, V8W 2N4.

OPEN HOUSE
DAILY 2-4 P.M.
1910 CASA MARCIA

This excellent family home on a quiet, established area of Gordon Head — what better Christmas present? Newly redone throughout from paint to floor coverings to bathroom vanity, the basement is developed in part (rec room, bathroom, etc.). There's extra parking, double carport and even sea glimpses from the sun deck. We're there every day until some lucky family purchases — immediate possession available.

$89,900

LOVELY VIEWS
SKYLIGHTS
ATTRACTIVE MORTGAGE

Situated on approximately ½ acre this spacious home is very unusual in its character and design. The large living area includes quiet conversation areas and two fireplaces, a separate dining room with antique leaded glass doors and two curved stairways to the loft style upper floor. Two very large sundecks, an assortment of stained glass and an enchanted castle design make this a home for that person looking for something different.

$143,000
EXCLUSIVE
MICHAEL BURR
595-2165
384-9335

LAKEFRONT HOME
NEAT AS A PIN

Three bedrooms plus developed in the partial basement on an excellent waterfront lot with private beach. Located on Langford Lake, this lovely home features coved ceilings and hardwood floors, drive-in garage and a minimum of lot upkeep and exterior house maintenance. The view from the living room will define for you a "Picture Window", the hedges have just been trimmed . . . better call today — just new on the market at

$83,500
MICHAEL BURR
595-2165
384-9335

HEART OF SOOKE
JUST LIKE
HEN'S TOOTH

One of the last building lots available with this convenience to the village. On Eustace Rd. (you'll see our sign) just a stone's throw from everything.

$19,500
MICHAEL BURR
595-2165
DON ROBBINS
384-9072
384-9335

12-7

db david burr LTD.

SUNRISE 595-3341

EXCLUSIVE AGENT FOR ULTIMATE FAMILY HOME
5,600 sq. ft. of Beauty and Charm

SUNRISE 595-3341

Only occasionally will an architect and a builder harmonize their creative abilities to such a high degree of perfection and still provide spaciousness, comfort, practicality, easy care and privacy. This unique residence offers to the family an oversize living room, the inviting center for enjoyable entertaining. Plenty of space for the holiday gathering in the spacious elegant dining room. A showplace kitchen with numerous quality cupboards, huge counter space and large eating area. Two utility rooms. Plenty of space for massive furniture in the delightful bedrooms with baths and enclosed separate showers. Master has mammoth size walk-in closet. Dual staircase to lower level which contains large music room, spacious games room with fireplace, entertaining room with bar, sauna room, large bathroom, and extra large storage room. Hot water heating has several controlled zones. Circular driveway. Large garage with electrically operating door. 400 amps service, 220 volts circuit for heavy duty workshop. Nothing but the best is being offered in this unique residence. Price is realistic at $185,000 (clear title) with possibility of owners carrying some financing.

For appointment to view, please call

W. G. MOORE
ROBIN ESTLIN, Res. 721-5347
595-3341 (24 hr. service)

We rise early and work diligently to serve you better.

OPEN SUNDAY 1:00 - 4:00

8822 Forest Park Dr.

In beautiful Dean Park Estates. Sweeping seaviews, quality and luxury throughout. Separate formal dining room and living room. Family room with heatilator rock fireplace off kitchen. Lower level developed. New MLS. $159,900.

PAT O'BRIEN

382-9191 **384-3774**

the Permanent

11-30

Building Your Dream Home?

We offer complete coverage at reasonable rates.

KERR & STEPHENSON LTD.
680 BROUGHTON STREET

Call us now!
385-3411
24 HOURS

OCEAN VIEWS—OPEN HOUSE
SAT. and SUN. 2-4 P.M.
1730 ALGOA PLACE (Off Rockland)

OPEN HOUSE POSTPONED

SPE… TIVE
RAN… EASY
CARI… with fireplace, large
dining… with fireplace, elegant foyer, many
extras… ABLE 1st MORTGAGE of $95,000 at 11½%
interest, 3 year terms. EXCELLENT VALUE—$146,000.

Pemberton, Holmes Ltd

Your Hostess: Mildred Stapells 384-8075
Pager 506 (24 hrs.)

12-7

OPEN SAT. and SUN. 1-4
3950 SAANICH RD.
CONTEMPORARY CONTENTMENT
$89,900

This home is totally unique and just basks in emotional warmth, right from its large living room with vaulted ceiling accented by the cedar trim, to the blasted rock, floor to ceiling fireplace, to the spacious kitchen loaded with cupboard space, dishwasher and greenhouse window for your plants, to the family room with balcony off, to the master bedroom featuring 4-pce. ensuite and walk-in closet. All this and much more including a fantastic view of Swan Lake.

RAY TILLYER
479-1271 388-5464 pager 567

DOUG POWELL
592-6417 388-6275 pager 878 386-6164

CASTLE PROPERTIES LTD. 12-7

OPEN HOUSE

3907 Cedar Hill X Rd. - $82,900
and
3919 Cedar Hill X Rd. - $93,500
SAT. and SUN. 1:30 - 4 p.m.

These new attractive no-basement homes are now on the market. 3 bedroom ranchers on large lots. Large living room with fireplace and B.B.Q. pit, dining room, 4 and 3 piece barhrooms, laundry room, garage and carports, electric heat and hot water. Very fast possession. Drop in and see these lovely homes.

HAL BARBER 382-8101
National Trust Co. (Douglas)

12-8

OPEN DAILY UNTIL SOLD 2-4 P.M.
1740 JEFFERSON PLACE (Off Torquay)

Choice Gordon Head location. Large 11¼% mortgage. Almost 1300 sq. ft. includes three bedrooms, master ensuite, living room with slate fireplace, dining room, large kitchen with eating area. Thermopane throughout. 2-pce. bath and laundry, roughed-in rec room and fireplace down. See this and make your offer on the list price of $89,500.

Century 21
MAYFAIR REALTY
Mayfair Centre
386-2955

LOU BLOOMFIELD
477-0432

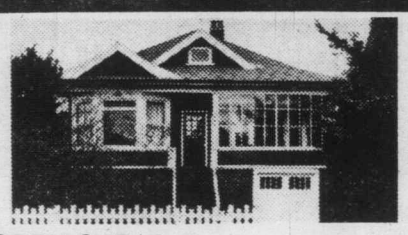

OPEN SAT. 2-4
1538 AMPHION
OAK BAY BORDER — $65,900

Don't miss this delightful, 2-bedroom, character home with cosy living room, dining room, sun porch and large kitchen with eating area. All renovated inside, modern services, full basement, and fenced garden on quiet street, close to bus, school and shopping. Could be 3 bedrooms. For appointment to view please call.

DAVID BILLINGHAM — 388-6258
CEDRIC STEEL REALTY LTD. 12-7

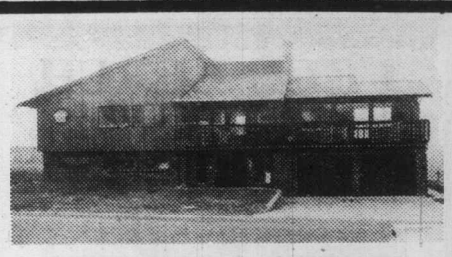

GORDON HEAD — GORGEOUS OPEN HOUSE
SAT. and SUN. 2-4 **1829 MERIDA PLACE**
(turn off San Juan on Francisco)

Deluxe new home, beautiful features, including sauna, swirlpool, games room, 5 bedrooms, sweeping views. For prior viewing call

388-4434 ARNOLD MARR 477-6233
388-4434 LINDA PAGE 384-3002

WESTMONT REALTY (1977) LTD. 12-7

OPEN HOUSE SAT. and SUN., 1:30-4:30
683 POLYANTHUS
$79,900.00

An immaculate family home loaded with extras — Jenn-Air range, swimming pool, finished rec. room with fireplace, ensuite plumbing. Generous use of tasteful wall paper. Room for fourth bedroom, lovely landscaped fenced lot with fish pond. Existing $29,000 at 10¼ available. View with us Saturday, Sunday or by appointment.

BOB BLACKLAWS — OCEAN CITY REALTY LTD. 990 FORT STREET — GORDON TEWS
479-4097 — 381-2233 — 477-2732

PRICE REDUCED
NOW $128,000

CUSTOM BUILT EXECUTIVE HOME on ½ acre. 4 bedrooms (master ensuite and dressing room), entertainment size living room, formal dining room, large rec room with fireplace and bar. Wrap around sundeck plus secluded patio with BBQ. MAGNIFICENT VIEWS of sea and Gulf Islands. VENDOR WILL CARRY FIRST MORTGAGE.

CONNY YASEY 477-8751
ELEANOR BRAY 592-1130

THE PERMANENT 3647 Shelbourne St. 477-0141

11-30

PANORAMIC LIFETIME SEA and MOUNTAIN VIEW

FIRST OPEN HOUSE
6699 WELCH ROAD **SAT. AFTERNOON**

Tastefully decorated throughout, this no-step rancher home, with enjoyable separate living and dining rooms, with super sea views. Very functional kitchen with twin built-in ovens and yes, even a walk-in pantry. Large fireplace in homey family room leading to full 60' sundeck. 3 spacious bedrooms plus a den and 2½ baths. Just reduced to $169,000. MLS.

386-2111 E. PROKOSCH 477-2194
386-2111 R. KAISER 477-6813

MONTREAL TRUST COMPANY 12-7

NEW and EXCITING!!!

2854 Lakehurst Drive
(Nearing Completion)

1300 sq. ft., full basement, vaulted cedar ceilings, skylight, sculptured carpet, deluxe brick fireplace, deluxe cabinets, large lot in a quiet cul-de-sac, 2 blocks from school and store, 10 easy minutes to town. $72,500.

595-4424 or 479-6933

12-7

Decorating tips

Q. We are redecorating our master bedroom and have a problem with the windows. The only windows in the room are directly over the bed and they look out on a city view that is not particularly pleasant.

I have had draperies across the window but they seem slightly heavy and I want to replace them.

The windows are never opened because we have air conditioning. However, I do wish we could take advantage of some of the daylight without having to be exposed to the view. — L.V.

A. Your problem is not uncommon. Many builders put in those small high windows in bedrooms and they are a challenge to decorate.

Instead of draperies, you might like louvred shutters or if you are inclined toward modern or Oriental, some pierced wood or shoji-type screens. If you need total privacy, the shutters would be particularly good but the pierced wood would work if you put a light plstic sheet behind the wood.

Q. My kitchen ceiling and cabinets are painted peach and the tile is cream colored. Above the tile on the walls is wallpaper with a cream background and flowers in peach, green, watermelon and blue.

I would like to change the walls of the living room, dining area and hall which are now antique white. Now if I paint the living room in the same peach color will it be to loud? Should the doors and woodwork be done in antique white?

I like to leave the door to the kitchen opened. Can you suggest a good color scheme that will go with the kitchen? — M.J.B.

A. If a light peach would blend well with your living room and dining room furnishings, it could be a very good choice. I would suggest that you tone down the peach from your kitchen quite a bit with white so you have very light peach in the living room. Too bright a color could be harsh and unpleasant.

However, one of the most lovely rooms I've ever been in had a very light apricot wall color and the wood tones of the furniture and the colors in the fabrics look fabulous against the warm, cheery color of the walls.

Do the walls first and see if you like the existing white woodwork. If you do not, paint it the same light peach.

Q. What colors would you use for walls, upholstery, draperies and accessories if you had burgundy-colored carpeting? One of our bedrooms has burgundy carpeting that is perfectly good and so I want to decorate around it. — P.Y.

A. Why don't you use a warm light gray color with a pink cast to it for the walls. I'd try to find a burgundy, gray, blue white and yellow chintz print and use that for a quilted bedspread you might make or have made.

Use yellow draperies at the windows and white accessories. This could be a beautiful room.

Please send questions for Decor Score to Copley News Service, c/o Homes Today, 2621 Douglas Street, V8W 2N4.

LATTICE LOOK WINDOWS: Pierced wood covers the panel of high wide windows over the bed, thus eliminating the need for draperies or some other attention-getting treatment which might conflict with the patterns chosen for spread and wallpapers in this bedroom.

15 LOST LAKE RD.
$87,500 - ML 43541

More than ½ acre on the shores of this tranquil private lake, inhabited by ducks, bass, no motor boats and three other families. There's a really roomy 1,350 sq. ft. home (master bedroom averages 18x15, has 4-pce. en-suite and 2 big fitted closets), living/dining kitchenette is some 24x17 and includes a lovely marble fireplace. On the ground floor is a huge bookcase-lined study, great granite heatilator fireplace, and 16x15 fitted workshop, utility room. This home is only about 5 years old, heavily insulated. The ground floor opens onto the gardens and then just a few feet to the lake. IT IS BLISS.

384-8124 DESMOND HOLMES 478-1227

Pemberton, Holmes Ltd

12-7

GORDON HEAD
BRAND NEW

Quiet dead-end street, close to Bus, Shopping, Church, Schools, swimming pools and park. A very spacious home with super quality finish throughout. Two rock fireplaces one with heatilator, one for Franklin type stove. 2 full 4-pce. bathrooms (3rd roughed in) with moulded vanity tops. All three bedrooms have large closets (2 more BR possible). Finished Rec room, large enough for pool table and with L shaped cozy corner, solid oak kitchen cupboards, dishwasher, built-in vacuum, No Wax floors in Entry, Kitchen, and bathoom. NOTHING SPARED.

386-7414 W. FREBOLD REAL ESTATE 592-1541

FRED LERCH

TOP SALES AGAIN

The management of CANADA TRUST wishes to congratulate FRED LERCH on achieving top sales for the month of November. Fred who has already been directly involved in the sale of 65 PROPERTIES this year, would like to sell your home. For prompt, courteous and professional service call

FRED LERCH 479-0428 or 595-5131

HERE IS ONE OF FRED'S SPECIAL OFFERINGS:

CORDOVA BAY SEA VIEW

An absolutely unique "A Frame Construction" home designed to make the greatest use of light and space. The unique 3000 sq. ft. of quality and craftsmanship, the ½ acre treed property, the panoramic seaview make this residence a rare opportunity to purchase. Offered at $184,900. MLS

FRED LERCH 479-0428
Canada Trust 595-5131

12-8

FASHIONABLE ROCKLAND NEAR GOVERNMENT HOUSE

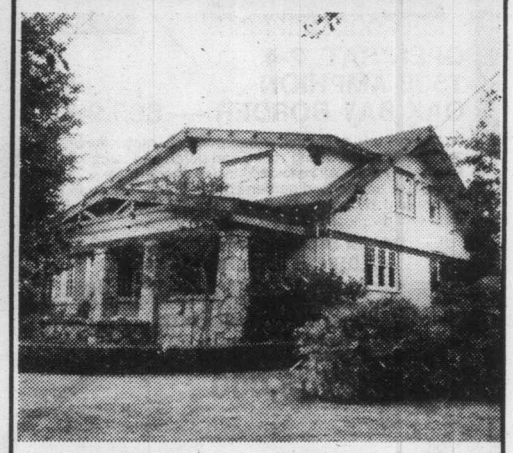

For the discriminating buyer, this charming home, built in 1913, offers over 3500 sq. ft. of comfortable family living. Old beams, stained glass windows, custom made British East India rugs, and entertainment size rooms. Over ½ acre of landscaped grounds, a greenhouse, stables, fruit trees, and manicured lawns. This property is offered at $225,000. Serious, qualified buyer please contact

PAULINE CASS
598-1448, 388-5464 pager 705

SEASPRAY PROPERTIES LTD./ REALTORS

1175 NEWPORT AVE.
595-3151

APARTMENT LIVING

Apartment furniture that can 'graduate' later on

Q. My husband and I married recently and are living in a condominium. We hope eventually to buy a larger home and so the furniture we buy now we'd plan to use in another house.

We like contemporary furniture and I had considered buying a china closet I have been admiring for some time. However, it is such a large piece, I'm wondering if I'd be making a mistake. My fear is that I might not have a good place in another home for it.

Also we want to buy some upholstered furniture. What should we look for that will be flexible for our home now and later? Also what do we need to look for in deciding whether a piece of wood furniture is worth the price? — F.S.

A. When you find a piece of furniture you fall in love with, it takes great will power to keep from buying it. But, my inclination would be to forego the large piece and instead opt for some component pieces that would serve as a china closet when put together and would work equally well as end tables, sofa tables and etageres in another setting years from now.

Quality pieces such as these would be an excellent start for another home and could be very useful to you now.

The same goes for upholstered pieces. Most frequently a pair of short sofas will be much more flexible and adaptable than one long, heavy sofa.

A lounge chair can usually be fitted into anyroom. For now if you need additional seating you might invest in a pair of wicker or basket chairs and plan to use them on a patio or in a recreation room later.

In appraising upholstered furniture, examine the fabric to see that it is a tough, well-woven material and that patterns are matched where necessary. Is the welting of the cushions well sewn?

Remove cushions and check webbing if possible, or turn the chair over. Hand-tied springs are the longest lasting and usually most comfortable.

Does the fabric have a protective treatment?

For wood furniture, let your eye advise you. Does the piece have a good finish — a glow and a satiny smoothness you can feel with your hand?

Rock the table back and forth to be certain it's well balanced and doesn't creak. Hardware should be solidly and firmly attached and easy to grip. Check moving parts — drawers should slide smoothly, doors should swing easily. If the table has leaves, ask to see them in the table to make sure the finish matches the extended table.

Q. I have a combination dining-kitchen area separated by a seven-foot counter. My problem is the inside wall which is 21 feet and broken only by a hutch in the dining room area.

The inside wall has baseboard heating which prevents me from placing any type of cabinet or furniture against the wall but the wall is just too large to leave empty. I tried a wall of potted plants under a grow light and they looked beautiful for a while but the heat in the winter eventually destroyed them. — W.C.B.

A. Plants are near-impossible when artificial heating is so close. Rather, why don't you treat your wall as a large gallery of interesting treasures, collectibles, prints, photographs, and accessories?

This can be fun and meaningful to you if you select things you really like to look at. Perhaps you have some favorite prints you could mat in the colors of your kitchen, and some color photographs of an especially great trip you took, maybe some of Grandpa's old carpentry tools, or Mom's old cooking utensils. If you have youngsters use some of their artwork.

Maybe your friend is into macrame. Collect all the things you think might work. Arrange them A piece of paper on the floor, rearranging them until you find a plan that pleases you. Draw around them, and mark where the hanger should go, tape the paper pattern to the wall, and fasten the hangers to the wall through it. Then tear the paper away. Your wall willbecome a conversation piece and a joy to you and your friends as you add to it over time.

In addition, you say you can't use low furniture. However, you might be able to use a leggy table — that would give you space as a serving board. Or perhaps a deacon's bench with braided cusion might be pleasant to the eye and functional, too.

Please send questions for Decor Score to Copley News Service, in care of Homes Today, 2621 Douglas, V8W 2N4.

11¼% MORTGAGES

MORTGAGES 11¼%

ONLY 6 NEW HOMES . . .

REMAIN IN PHASE I, AND WILL BE READY FOR OCCUPANCY JANUARY 15th, 1980

PRICED FROM 57,900 to 59,900

BUY BEFORE DECEMBER 15th AND TAKE ADVANTAGE OF OUR BUILDER MORTGAGES AT ONLY

11¼%

DOWN PAYMENT FROM AS LITTLE AS $3500

- vaulted ceilings
- thermo windows
- double masonry fireplaces
- Citation cabinets
- quality carpets
- bay windows
- concrete driveways with carports
- large lots
- 5-year B.C. Home Warranty

OPEN DAILY BY BUILDER
WEILER and CANORA RD. — SIDNEY

CAMEO DEVELOPMENTS LTD.

656-7712

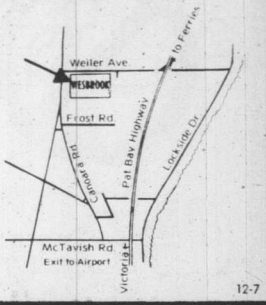

12-7

OPEN HOUSE
SAT. & SUN.
1:30 to 4:00 p.m.

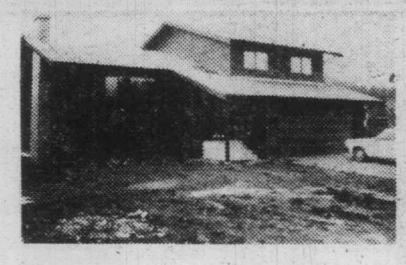

North on Shelbourne
Left on Kenmore
Right on Cedar Hill Rd.
Left on Parkside Cres.
Left on Jamaica Rd.
Left on Granada Cres.

Choose from ten distinctive new homes at various stages of completion.

Quality finishing throughout in an excellent area near Mt. Douglas. Quiet cul-de-sac location.

- Fully Landscaped
- Shake roofs
- Hudac 5-year warranty

TERRY WATLING
592-7246
388-5464
Pager 741

ERIC CARDY
479-6156
388-5464
Pager 697

BLOCK BROS. REALTY 477-1841

HOMES TODAY

Use this handy map to locate the properties you're interested in:

MAP OF NEIGHBORHOODS

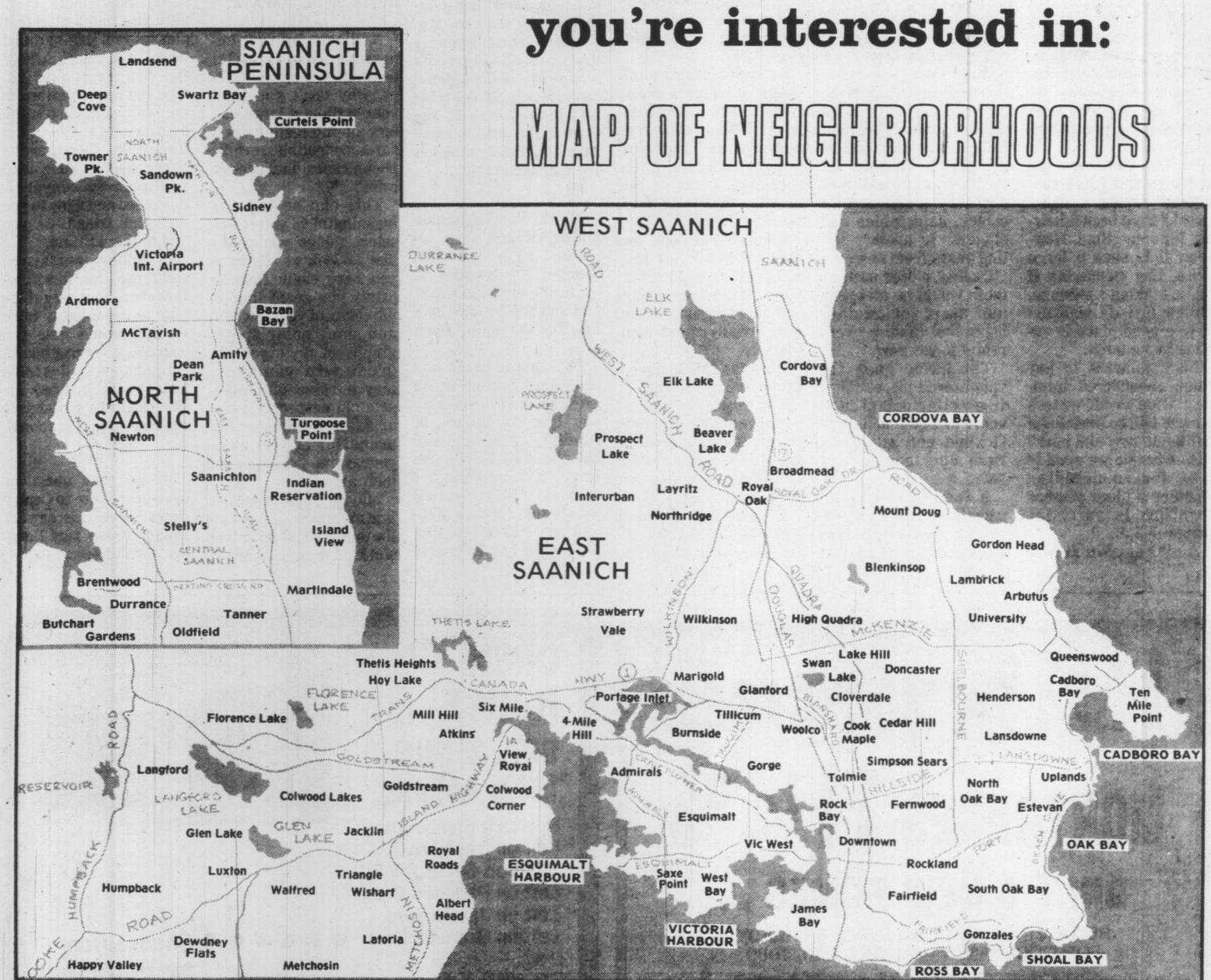

MUST SELL TODAY!
7929 PATTERSON
(Off East Saanich)

OPEN FOR YOUR APPRECIATION BETWEEN 2 and 4 P.M. SAT., DEC. 8th

ASKING $122,500

9 months young, 2200 sq. ft. with just everything. 3 bedrooms and den, 3 bathrooms, 2 heatilator fireplaces, Merit Oak kitchen, Jennair range, 31 ft. family room, thermopane. $65,000 at 12% assumable mortgage. All this and a sea view. Your hostess

Shirley Philps
OCEAN CITY REALTY LTD.
12-7

A. E. LePAGE
WESTERN LTD. REALTOR

Congratulations!

A. E. LePage Western Ltd.

congratulates Eric Frazer on being sales leader for the month of November. For any or all of your real estate requirements, contact Eric for personal and professional service.

ERIC FRAZER

477-7121 743-9155
1630 Cedar Hill X Rd.

A. E. LePAGE WESTERN LTD.

HOMEOWNERS:

NON-SMOKERS INSURANCE

You could be paying too much for your home insurance. We challenge you to find a lower non-smokers fire insurance rate with equal or better coverage.

That's the Bayshore Challenge!

CHARGEX VISA

NON-SMOKERS INSURANCE
THE CITADEL
GENERAL

Call us for a competitive quote

Bayshore 382-7203

VANCOUVER VICTORIA COURTENAY

YOU CAN MAKE IT!

Send for plans to build a roomy captain's desk

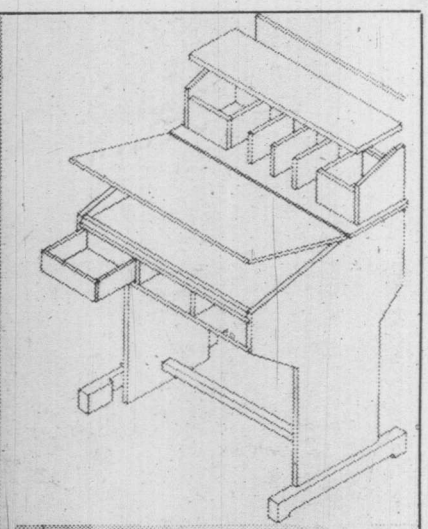

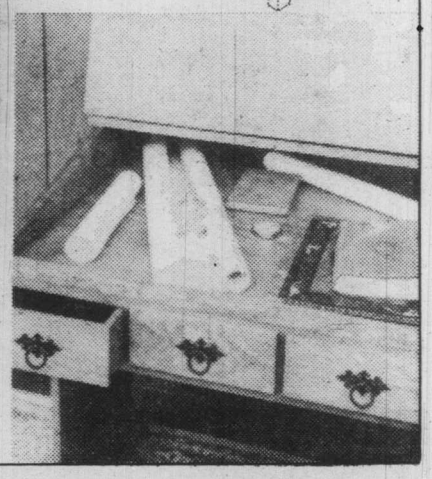

By Steve Eliingson

Now you can add a nautical touch to your home decor when you build this striking replica of a captain's desk. The "bulge" sides were originally designed to allow a maximum writing space while requiring a minimum of floor space.

The slanted writing top lifts up to reveal a spacious storage and work area. Just close the top when guests come and presto! A clean desk.

The desk is built from full-size traceable patterns. Step-by-step instructions, photographs, finishing directions, and complete materials lists take all the guess work out of creating this project.

To order the Captain's Desk, pattern No. 612, send $3.50 (please add .50 cents extra for postage and handling) by cheque or money order to:
U-Bild Patterns,
Pattern Department,
Box 160, Cote St. Luc,
Montreal, Que.H4V 2X3

GOOD NEWS

MOUNT DOUGLAS ESTATES

30 NEW HOMES — PRIME GORDON HEAD LOCATION

ASSUMABLE 12% MORTGAGES ON FIRST PHASE

BEST VALUE ON MARKET TODAY

Tod Hackett Construction Ltd. proudly announces the opening of what we believe, to be the finest development ever, in Gordon Head. The first homes will be ready for sale in early 1980.

SOME FEATURES INCLUDE:

★ Fantastic Location against Mt. Doug Park — Close to the City — Schools — Recreation Facilities — Shopping
★ Shake Roofs
★ Complete wood siding exteriors
★ 2 and half bathrooms finished
★ 3 and 4 bedrooms
★ Enclosed garages (no carports)
★ 2 Fireplaces — finished family rooms off kitchen
★ Heavy insulation and thermo pane windows
★ Skylights
★ Stain Glass Windows
★ Vaulted Ceilings — some finished in cedar
★ Quality finishing throughout
★ Citation Cabinets
★ Selanese carpets
★ Seeded lawns
★ 5-year warranty

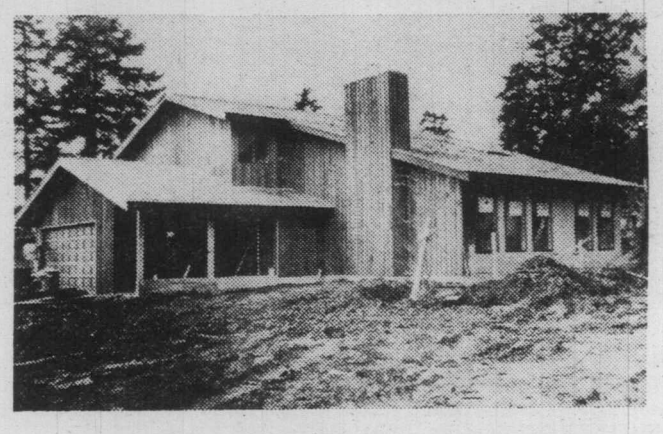

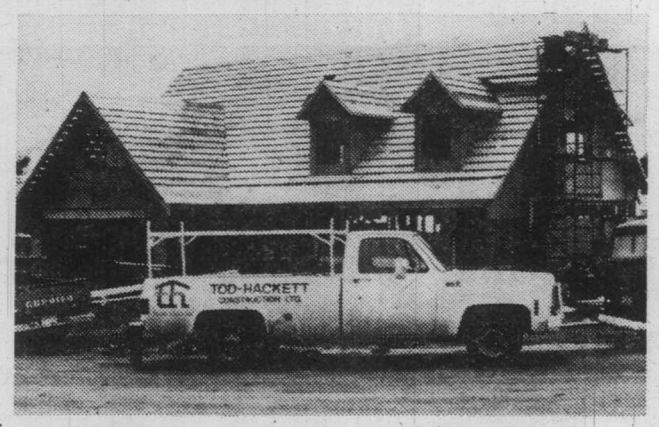

PRE-VIEW THIS WEEKEND

Drive out Shelbourne and turn right (just before Mt. Doug Park) onto Robinwood.

PRICED FROM $100,000-$125,000

For more information call 384-1101 or 477-0838

TOD HACKETT

"Building a Better Way"

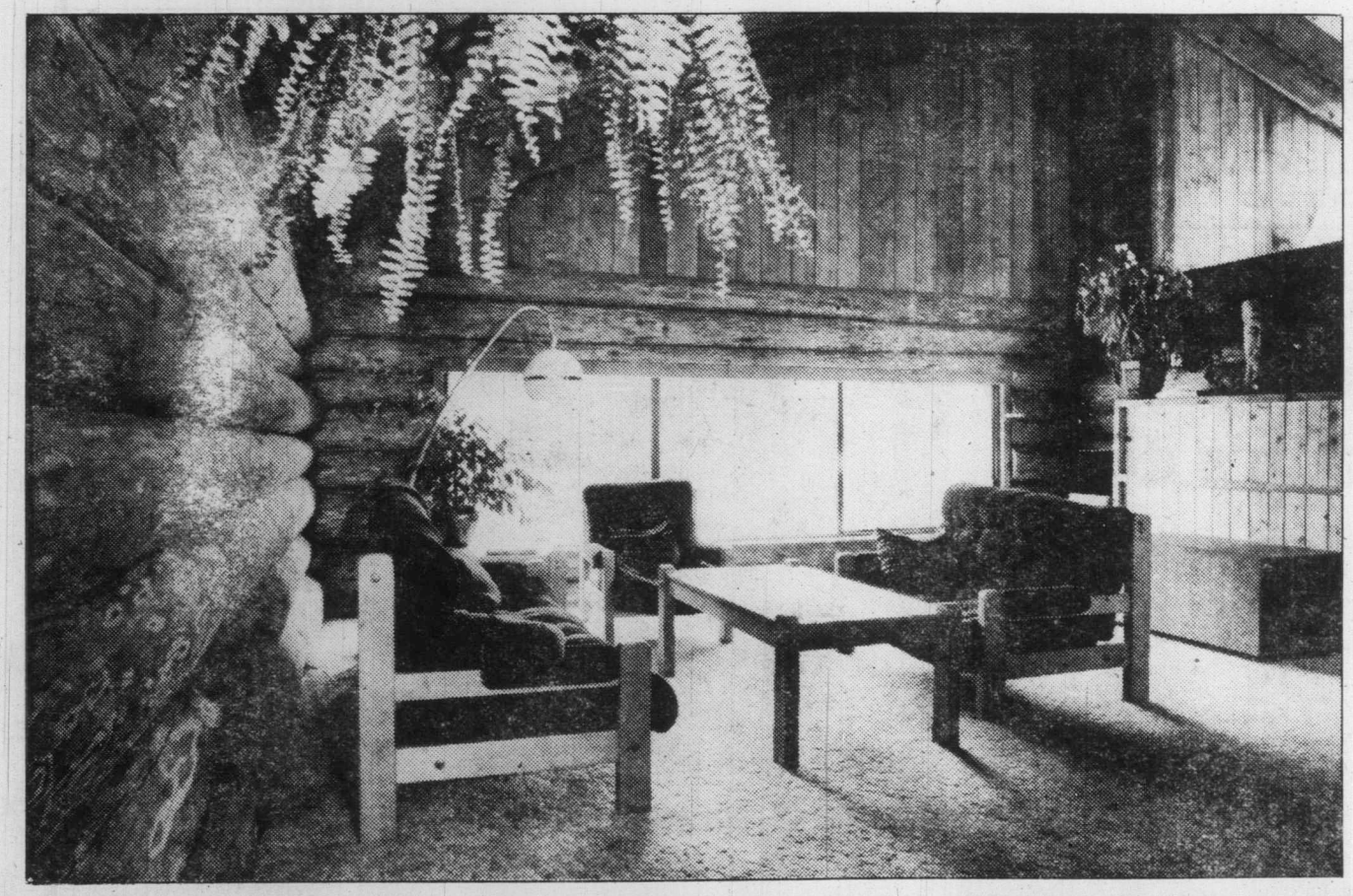

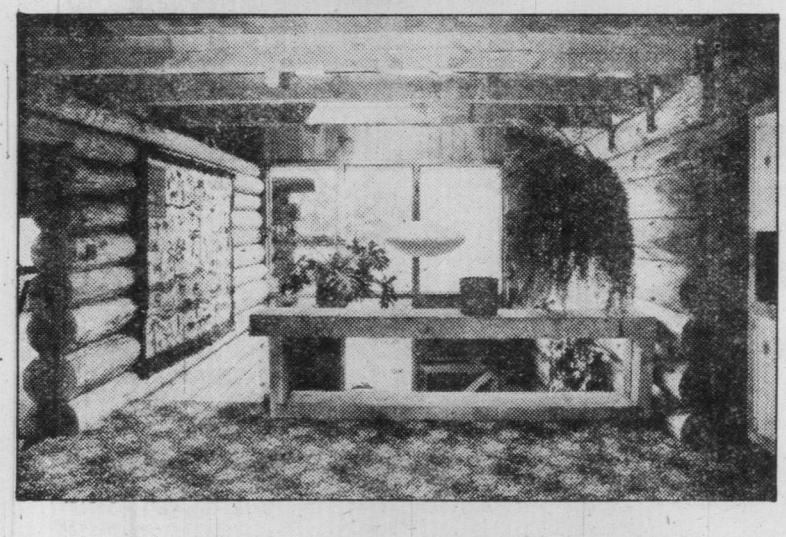

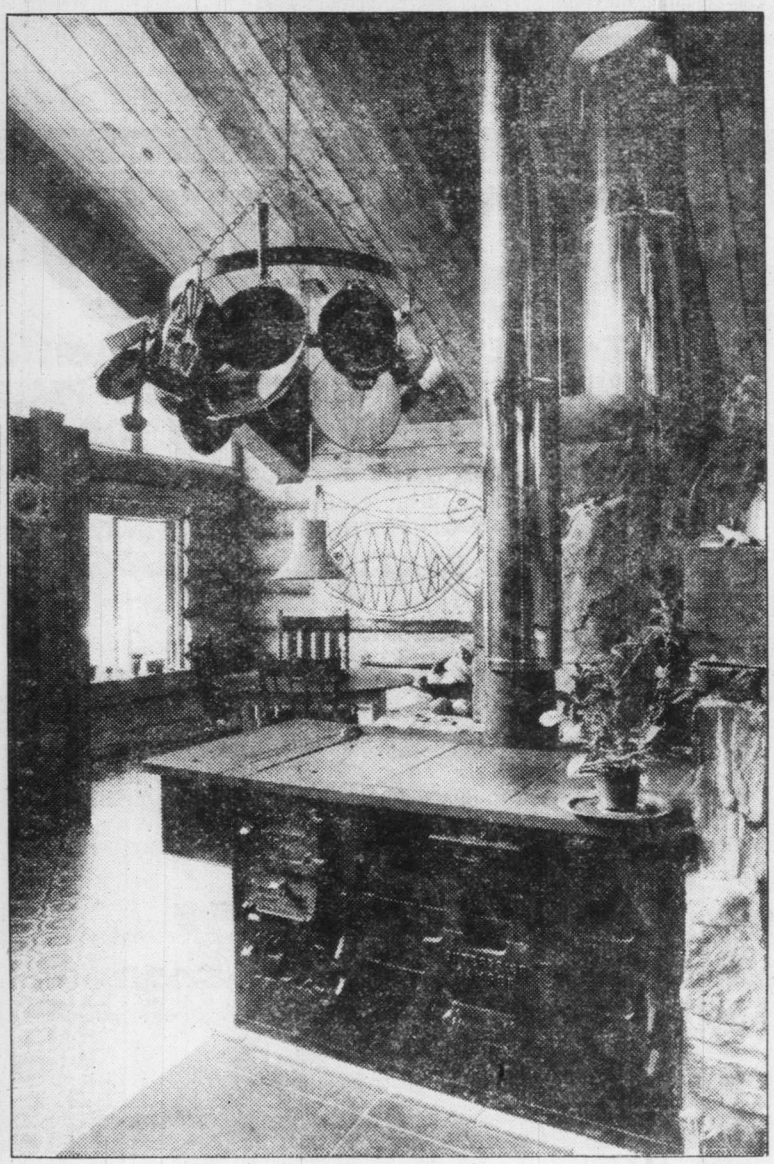

PHOTOS ABOVE AND BELOW were taken from area above the entry way which is destined to be a dining room when Jonathan gets the table made.Bench/ table/room divider in top picture was made from 6x16 cedar slabs. Sliding glass doors in photo below give access to deck.

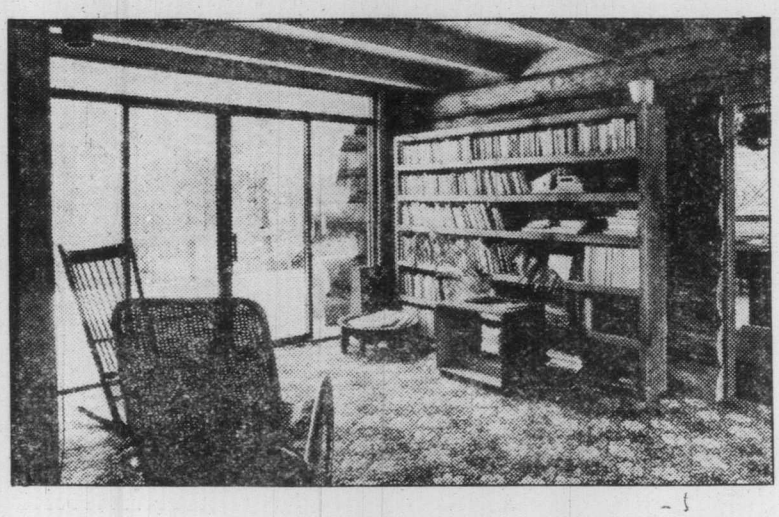

Her
man
ham

I
ANNE SW

In the woo
from the T
Highway, o
Lake Road,
once strain
edge of ca
building a
house, has
constructe
square-foo
himself, h
their two ch

Jonathan
Franklin's
log home h
rooms, a b
ing room,
kitchen wit
a large lo
hobby spac
ond bathro
still unfinis

The ceili
height of 2
front door a
feet in othe
of the tree
cally and J
ed how to b
from a fri
Pothier, wl
constructi
using scrib
logs perfec
another.

Comple
work was a
moving e
place wit
an electric
Land-Rove
the beginn
the log w
single-hand
logs 45 fee
inches in
weighing
and-a-half

The logs
section of t
erected wi
line and
Farmer
then came
10x14-inch
with a cra
finishing c
inside.

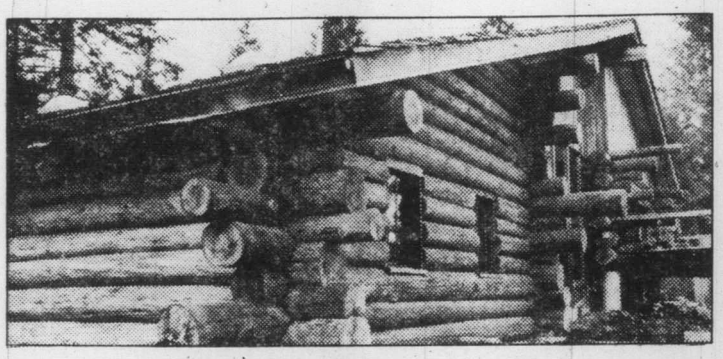

Here's a house built by a man who owned only a hammer when he began

By
ANNE SWANNELL

In the woods, six miles from the Trans Canada Highway, on Millstream Lake Road, a man who once strained his knowledge of carpentry by building a plywood doghouse, has designed and constructed an 1,800-square-foot home for himself, his wife and their two children.

Jonathan and Haleen Franklin's contemporary log home has three bedrooms, a bathroom, living room, dining room, kitchen with eating area, a large loft play-and-hobby space, and a second bathroom which is still unfinished.

The ceiling rises to a height of 23 feet at the front door and reaches 16 feet in other rooms. Most of the trees were cut locally and Jonathan learned how to build with logs from a friend, Patrick Pothier, who started the construction for him, using scribers to fit the logs perfectly against one another.

Completing the log work was a two-year task, moving each one into place with the help of an electric winch on his Land-Rover. Apart from the beginning phase all the log work was done single-handed, with some logs 45 feet long, up to 20 inches in diameter and weighing close to one-and-a-half tons each.

The logs in the second section of the house were erected with use of a high line and chain hoist. Farmer Construction then came in to put on the 10x14-inch roof beams with a crane and do the finishing carpentry work inside.

"When building a log house, one of the great imponderables is shrinkage" says Jonathan, who is news editor at the *Victoria Times*. "Depending on how green the logs are, you have to allow for them to shrink about half an inch per foot of wall. On a 16-foot wall, this will mean a drop of as much as eight inches as time goes on."

Space must be left above doorways and windows to absorb the shrinkage.

All the rooms have small square skylights, each one with three layers of glass to minimize the heat loss.

Many of the light fixtures are fluorescent tubes behind rough cedar valance boards, which provide a soft, indirect lighting that blends naturally into the decor. Shelving and built-in drawers in closets are rough cedar too.

Cooking is done on a huge wood stove from Sackville, New Brunswick, like those used years ago in B.C's logging camps. The Franklins have a slate floor in front of theirs, and a circular wrought iron utensil holder suspended above it, which came from New York. Somehow, it seems to combine the best of both worlds — the elemental way of life before radar ovens were thought of and modern design.

The way the Franklins get from the living room to the loft area is intriguing and ingenious. Jonathan designed a special set of steps that are made of iron tubing, shaped like elongated letter o's turned sideways. Eight of them, graduating in size and attached by their backs to a steel beam bolted to the wall, serve as both hand-holds and steps. Jonathan took his design to United Engineering, who did the metal work.

It takes a minimum of space, and is so attractive as to look like a metal sculpture. "I put the smallest step on the bottom because when you're coming down from the loft, it's easier to find the widest rung at the top," Jonathan explains. He's decided, too, to tilt the unit out from the wall about a foot, so that it will be easier to use.

The Northern fireplace in the living room is similar to a Heatilator, but this one takes in cold air from outside the house. It is heated by the fire, blown out of a vent in the stone face above the fireplace. It was invented by a man who lives in Prince George. The stone is called Brown Mountain, comes from the B.C. interior but was purchased locally.

A large deck on the back of the house looks out over a lawn and the forest to Lone Tree Hill, the third highest peak in the Highlands.

One of the supporting log beams has been left projecting over the deck, which serves to support a swing for the children.

"When you build a house out in the woods like this" Jonathan says, "there are so many things to do before you even start on the house. You have to drill for a well (here, 200 feet down), dig a septic field and put in power poles from the road before any building can begin." Obviously an immense task, even for an experienced builder, but when accomplished by a man who owned no tool more sophisticated than a hammer when he started out, it can only be called triumphant!

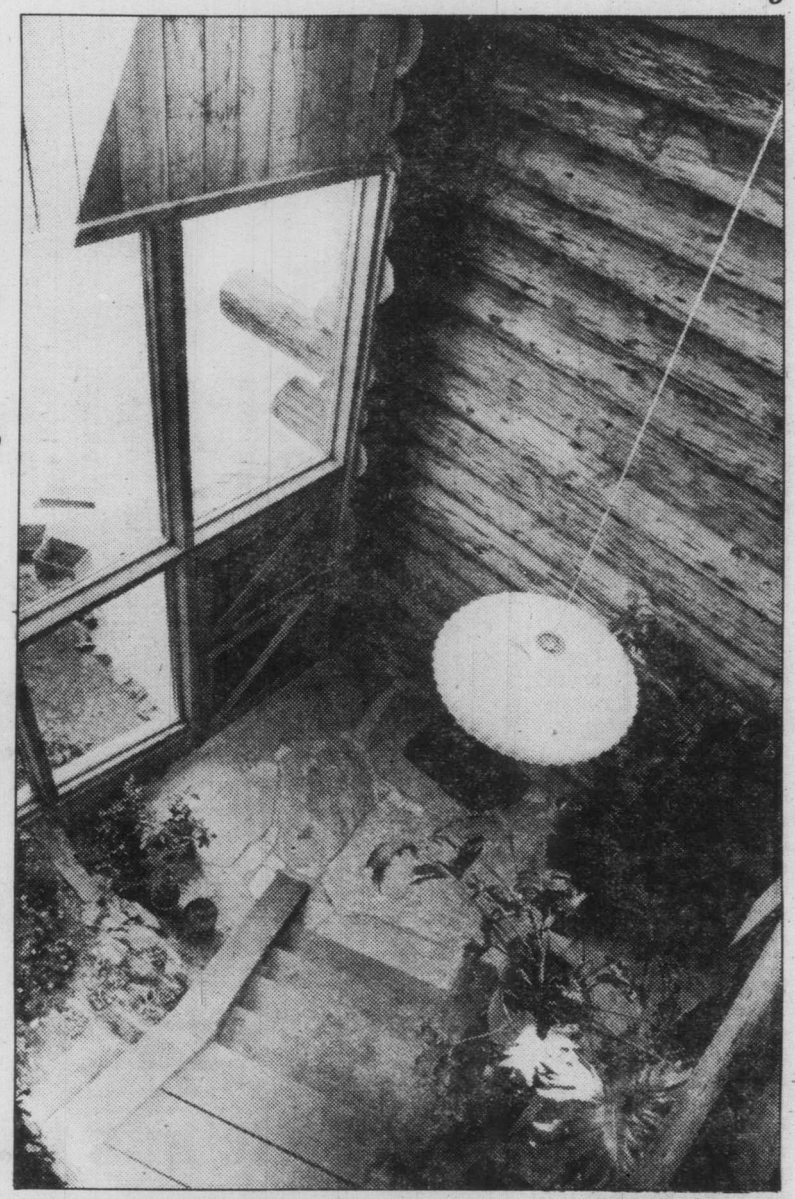

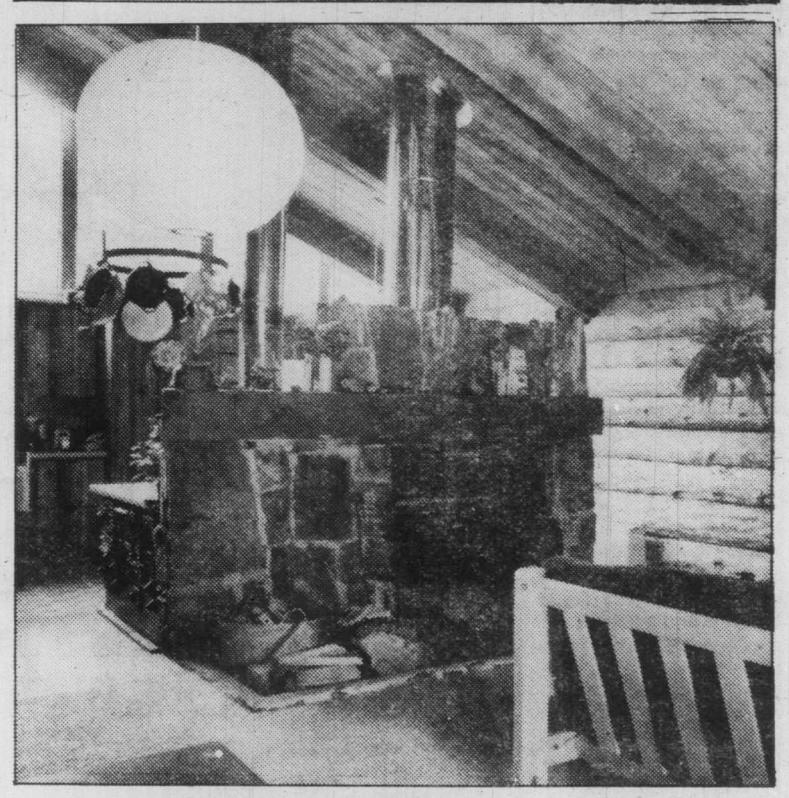

Plan Number: 79-2022

PLAN OF THE WEEK

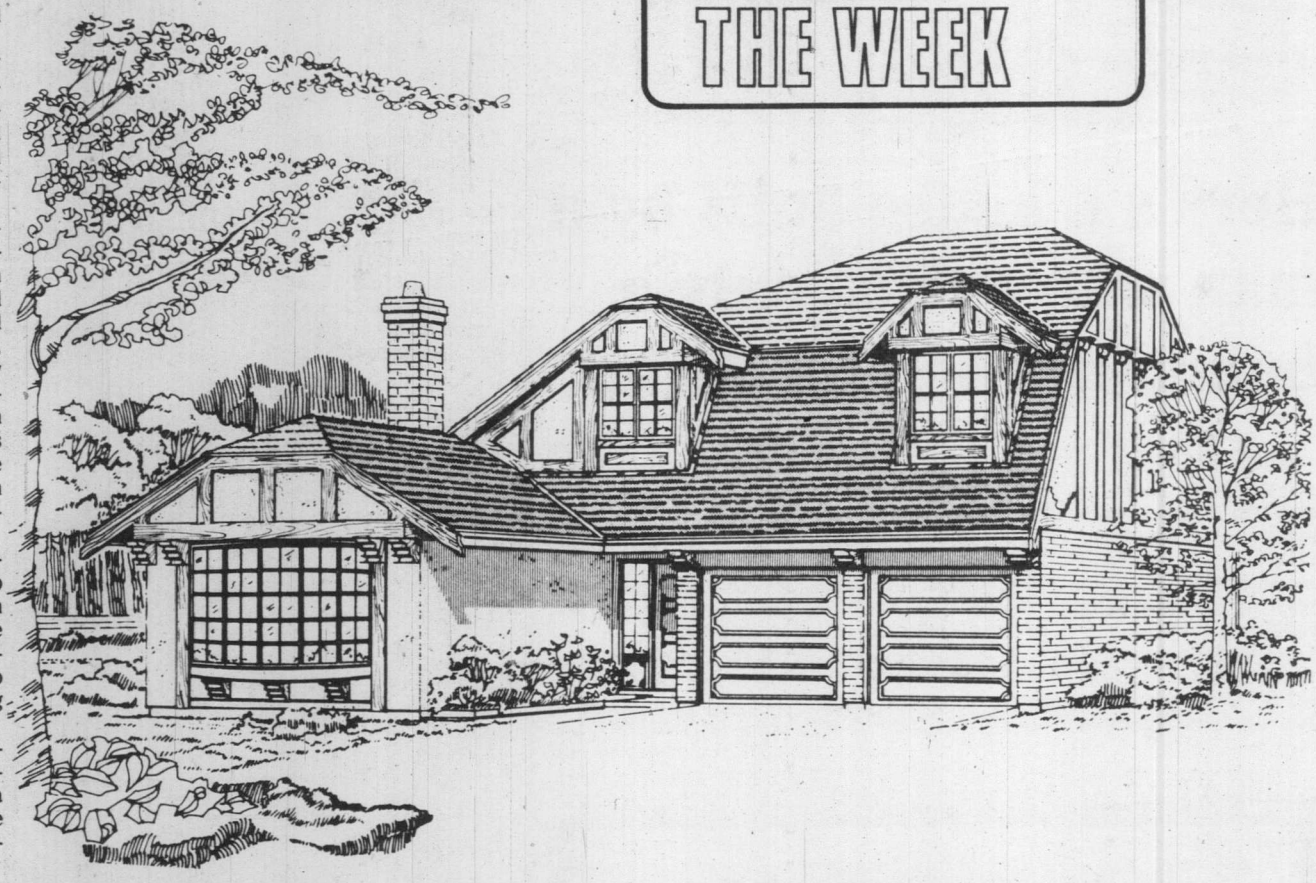

Spacious tudor with full basement

Here's an exciting home design with a visually appealing Elizabethan-style exterior which contains abundant space for the medium-size family, and many conveniences which afford "easy livin'."

The design is ideally suited to the narrow-to-medium frontage building lot, and has a full basement for additional storage and future development space.

The exterior is everyone's dream home — finished in white stucco with barge board trim, and with brick veneer and chimney, small-paned, front-facing bow window and upstairs dormer windows. Even the modern note of the garage doors has been blended into the period design through their heavily reliefed accents.

The deeply weather-protected entry leads into a compact reception foyer and closet storage area, from whence naturally left and down two risers to the sunken living room.

The living room features a charming front-facing bow window and a corner masonry fireplace for convivial "at-homes."

A well-planned U-shape kitchen separates the formal dining room and the more casual dinette. It has an excellent work triangle, abundant countertop work surfaces and generous cupboard storage.

The dinette has sliding glass doors to a large rear patio, for easy access to outdoor dining in fine weather. A large family room and lounge area is sunken two risers from the dinette, and also connects to the large laundry, utility and mud room area.

A two-piece vanity bath is centrally positioned to all the downstairs areas of the home.

All three bedrooms have interesting alcoves provided by the dormer windows, generous closet storage and excellent natural lighting. The large master bedroom has a walk-in closet and a three-piece ensuite with tub.

A double enclosed garage with access to the utility room or mud room facility, completes the convenience features of this highly-appealing and practical home design.

Plans for design No. 79-2022 may be purchased either by the single set, at a cost of $85.00 for the first set and $14.00 for each additional set, or by the package. A five-set plan package, including the first set, is economically priced at $120.00 and an eight-set package, also including the first set, is only $150.00.

Whichever method you choose, please include $5.00 for postage and handling. B.C. residents add 4% sales tax.

Send for the current edition of Select Home Designs magazine, Series 42, featuring imaginative decorating and home improvement ideas, plus 320 quality home plans of every type. Available for $2.75 ($2.00 plus 75 cents postage and handling).

To order any of these items please send cheque or money order payable to Home of the Week, 382 West Broadway, Vancouver, B.C., V5Y 1R2.

Copyright 1979:
Select Home Designs

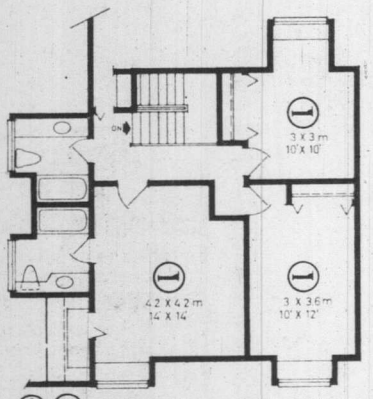

: 80.9 sq.m./m.ca.//815 sq.ft/pi.ca.

PLAN N° 79-2022

: 12.1 m.//40 ft./pi.

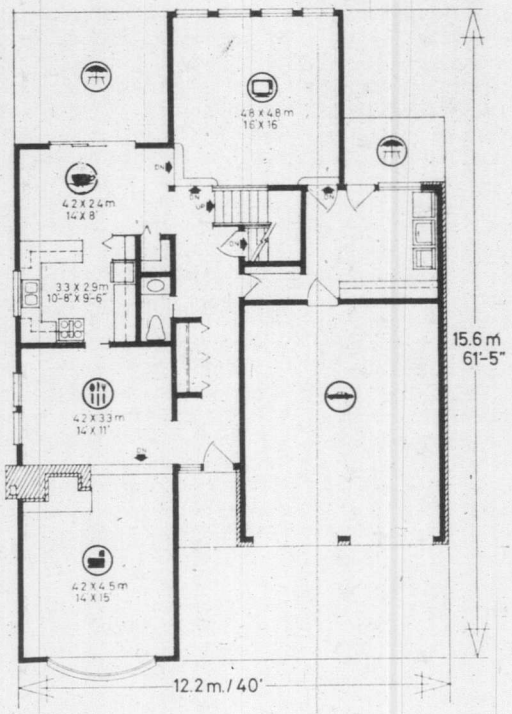

: 127.5 sq.m./m.ca.// 1372 sq.ft./pi.ca.

COLLECTIBLES

By JOHN HEARN

Wedgwood marketing decisions clarified; book collecting too!

Mr. Keith Mowling, who is President of Wedgwood of Canada, replies to my comments of a few weeks ago about the availability of their line in this country.

"It is indeed a fact," he says, "that the Canadian company chooses only those products from the total Wedgwood production which we feel would best suit the Canadian market taste. There are many products which are commissioned and made exclusively for Wedgwood Canada which in some instances are not avilable in other markets. In the ordering of special commemoratives, Wedgwood produces many items for general distribution worldwide, most of which are distributed in Canada. In the case of editions of less than 250, our allotment may be as few as 10, resulting in a demand far exceeding the supply."

This certainly sets the record straight. I had stated that it was the parent body in England, which withheld items from the Canadian market; Mr. Mowling now makes it clear that market decisions are made in Canada.

Note that last sentence. He speaks of "editions of less than 250" — that is an authentic limited edition which creates an almost immediate increase in value. It should be clear by now that I am not enthusiastic about self-described limited editions. An offering of plates which is limited to as many as anyone cares to order before a certain date, automatically saturates the market and makes future price rises improbable.

I will qualify that last remark. The innocent hope of those who invest in mass produced limited editions is that they will be able to realize a fairly quick profit. For me to say that most of them will never show a profit is absurd; given time enough the price must eventually go up, but that time span may well be the normal period for the antiquing process to take place — namely one hundred years.

A superbly crafted limited edition of less than 1000 world-wide, whether it be a ceramic or a fine art print, is pretty well bound to jump in price within a very few years.

Here are some general thoughts on book collecting which I hope will help some of my correspondents.

1. No more than one in a hundred second-hand books are worth more than a dollar, and any old book which fetches as much as $20 must be regarded as valuable. Books in the $100-$1000 range are incredibly rare.

2. "Complete Works", no matter how old or elaborately bound, are rarely valuable. The only exception may be "complete works" published while the author was still alive — and therefore possibly not complete.

3. Valuable books fall into two main categories: (a) First Editions, special editions, finely illustrated editions or signed editions — all of books by famous authors. (b) Rare copies of obscure works of special interests.

4. Books containing fine prints dated before 1880 may be valuable depending on the artistic merit of the illustrations. These especially include books of natural history and travel. The illustrations may well determine the actual value of the book. Two volumes of Bartlett's Canadian Scenes, for example, contains over 100 prints and would therefore be worth $1000 even at a mere $10 per print.

5. The vast majority of old books must be rejected purely on grounds of condition.

To fetch those famous high prices which we hear about they must be virtually mint. Illustrations again are critical. If they were tipped in, one or more may be missing — drastically reducing the book's value.

6. Old Bibles and encyclopedias are nearly always disappointing. The market is not good. The Bible, let's face it, is not a rare book and there is a proper reluctance to throw them away. Old encyclopedias are mostly compendiums of out-of-date information.

7. The best fun for the book lover with a small budget comes from knowing your subject. I find it difficult to pass a garage sale, or a Salavation Army store without going through the books and with any kind of luck I usually find a few at 10¢ each, which I can later sell to a dealer for a dollar or more. It's a pleasant, self-financing hobby. Happiest moment was finding a 10¢ book, which I later sold for $15.00 — but that was a record.

Luxury Waterfront Condominiums

630 SEAFORTH ST.
Within Victoria City Limits

FEATURING:
- Swirlpool and sauna
- Spacious flexible floor plan
- Panoramic water vistas from all rooms
- Fireplaces, skylights and sloping beamed ceilings
- Designed for energy conservation — hot water heating
- Roof gardens and landscaped galleries
- Oak cabinets, open bars and breakfast nooks in deluxe kitchens, double glazed windows
- Quiet, secluded wooded area, approx. 1 mile from Victoria City Hall
- 10% C.C.A. (tax shelter)

OPEN DAILY 1 P.M. TO 4 P.M.

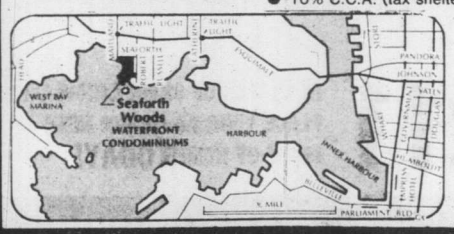

REMAINING UNITS
$75,000 to $85,000

DICKIE AGENCIES LTD.
382-4312 or
382-8239

Now Westwood offers Better-than-ever reasons to save with style!

This is an excellent time of year to buy your manufactured component home from Westwood. Beautiful designs, quality materials and a short building time make Westwood a great choice . . . especially right now!

- Lower lumber prices are keeping component prices down.
- Tradesmen are available to finish your Westwood Home.
- You can take advantage of an Open Mortgage Plan.
- And . . . there's a special Westwood Incentive Plan if you take delivery between December 15, 1979 and March 15, 1980.

WESTWOOD BUILDING SYSTEMS LTD.
2 Ewen Avenue, New Westminster
British Columbia. V3M 5B1
Telephone: 526-2677

Your local representative is:
KEITH VICKERS
7137 WALLACE DR.,
BRENTWOOD BAY, B.C. 652-3011

Enclosed is $2.00 for full colour catalogue
Name _____
Address _____ City _____
Province _____ Postal Code _____
Phone _____

11-30 Making Living more beautiful for over 17 years

HOMES TODAY

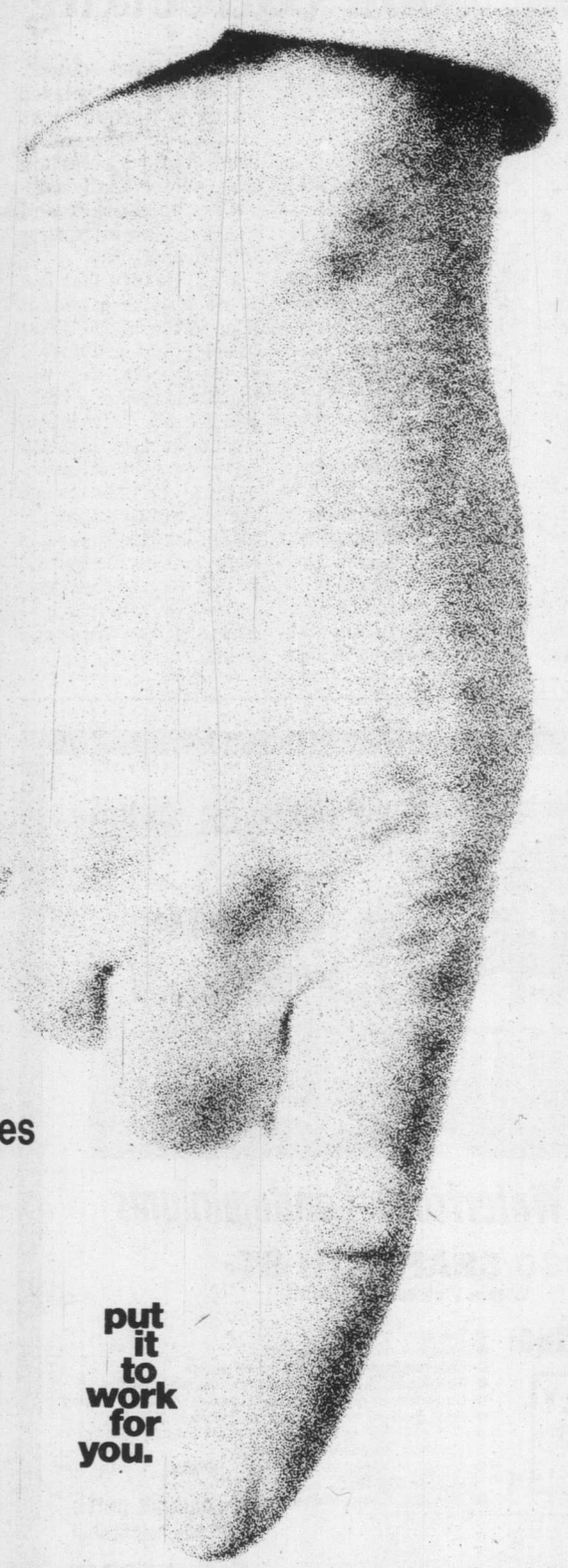

your answer
to greater
Real Estate Sales

put
it
to
work
for
you.

382-7211

IN EXCESS OF 83,000 CIRCULATION.
PLACE YOUR AD IN OUR NEXT
ISSUE OF HOMES TODAY!

12-7

HOMESCENE

CLAUDE SCHREINER DOING GENERAL CLEAN—UP DUTIES on his car and around the house where he lives on Jefferson Avenue. He is a fourth year university student studying French and German, who hopes to teach at the high school level. You might have seen him jogging in the early morning in the K-Mart area of Victoria. Claude was born in Moose Jaw, moved here when he was two, attended Victoria High, graduating in 1972. He collects stamps, and is trying to build up a library of French, German, and English literature.

A street named Lyall

Lyall Street, in Esquimalt, was named after David Lyall, R.M., M.D., a surgeon on the surveying vessel Plumper, which was based on the Esquimalt station from 1857 to 1861.

The Plumper, launched at Portsmouth in 1848, reached Esquimalt in January of 1857 and was relieved by H.M.S. Hecate in January of 1861.

Returning to England, Dr. Lyall became a staff surgeon and then deputy inspector-general of naval hospitals and fleets. He retired in England in 1873.

UNIQUE CHARACTER

1001 TERRACE
THE PREMIERS MANSION

An original. Designed by Samuel McLure.

Beamed ceilings. Oak panelling. Leaded windows.

1001 Terrace. Unequalled in charm and character.

Now offered as unique condominiums combining old world craftsmanship with modern conveniences.

Sauna, Workshop, Ensuite washers and dryers. Fridge and stove. Dishwasher

A variety of suites are available. Each distinct and individual.

Offered from $68,000 to $127,000.

Window seats. Massive fireplaces. A widow's walk. Glassed in atriums.

Come in today for a truly pleasant experience. • Display suites by Bristol Interiors of Toronto.
Open 7 days a week, noon to 5 p.m. • Another quality development by Vista Homes Ltd.
For further information telephone 595-8122.

11-23

RE-DOING A ROOM

Tables round a cooking island replace formal dining area

ONCE A NONDESCRIPT SPACE, this eat-in kitchen now reflects Oriental charm and tranquility. Furthering the Eastern decor are the delicately proportioned black tables and stools, fretwork on windows and a no-wax floor with sunburst insets.

The first step in redecorating is to forget what the room looks like now, according to Louisa Cowan, head of Armstrong's Interior Design Studio. After inhabiting a particular space for a number of years, many people find that first step difficult, she says.

But once that hurdle is cleared, the results can be well worth the efort. As an example, she recalled a 12' x 12' kitchen, basically well laid out, but decorated in a rather drab, nondescript way. With a little carpentry and a lot of careful planning, Mrs. Cowan had it changed into a charming oriental setting.

The transformed room hints at formality, with an evident sense of order, clean lines and sophisticated black and beige colour scheme. But there is no museum austerity here. Rather, the room is infused with the serenity of an oriental garden, or a tea room. It's a place to relax in style.

Three movable tables serve as pivotal fixtures both for the living and the decor. Each of the tables is a slim rectangle, about as big as a bridge table cut in half. They're light in weight because they are meant to be moved. Covered completely in black Formica, they're also easy to care for, as are the three matching cushioned stools.

"We decided not to include a formal dining area in the decorating scheme, "Mrs. Cowan said. "By putting the tables around the cooking island, we conserved a tremendous amount of space — space that can be used for full-time living rather than part-time formal dining.

"Also, with this arrangement, meal preparation becomes an activity the whole family can share. There is a regular range top built into the cooking surface, but a wok is one of the most used appliances in the kitchen because it is a quick way to prepare nutritious meals."

From the floor to the ceiling, it is evident that the designer concentrated on carefree living in her planning. A no-wax Solarian floor from Armstrong incorporates a sunburst design in soft earthtones that inspired both the choice of wallcovering and the fabric to cover the benches.

Other than a bookshelf divider separating the cooking center from the family room, there is no wall storage. Instead, the walls were used to display a few well-chosen artifacts, like a huge black iron strainer from an old Chinese kitchen.

Too, a large window with a stunning view occupied most of the space where kitchen cabinets would ordinarily be hung. Strips of balsa wood painted black were used to create fretwork directly on the windows to carry out the Oriental motif. And care was taken to provide ample storage under the counters and the cooktop.

All the appliances have GE's black onyx finish, lending a costly custom look to a decor that really isn't out of line for most redecorating budgets.

With the three movable tables set around the cooking island, the family is ready for a cozy, informal meal at home. For entertaining, the tables can be set buffet style either in the kitchen or elsewhere.

And when the tables aren't being used for eating, they can be used for just about anything else, a desk, for example, for crafts or homework.

"Redecorating should be an adventure, "Mrs. Cowan said, "But as in our Oriental kitchen, it should be a carefully planned adventure. With a little vision and a lot of planning, a family can have comfortable living along with a new look that will stay fresh for years.

OPEN HOUSE
939 CAROLWOOD
SAT. and SUN. 2-4 p.m.

This new (MLS) Broadmead listing is immediately available and offers 3 bedrooms, den, 3 baths, Tudor styled family room with fireplace, large sized living room with good sized dining room. Functional kitchen with eating area. Private and fenced back yard, double garage. Offers invited on asking price of only $132,500. In attendance:

ALAN WESTGATE
656-3423
WELLS HOOKER
652-3634
MONTREAL TRUST CO.
386-2111

3½%
TO SELL
YOUR HOME
DOUGLAS HAWKES LTD.
384-7128
LEN THOMAS SR.
384-9176
HERB HODGSON
382-3835
12-7

OPEN HOUSE—SAT. & SUN., 1-4 P.M.

Sidney Rancher
12¼% MORTGAGE AVAILABLE
Quality extras throughout. Take 15 minutes and drive out to see us. Highway to Sidney, turn left at Beacon Ave. (9024) — 6th house on the right.
$64,900
MR. MILLS 656-4365

GORGE
IN-LAW
An older Tudor style 3 or 4-bedroom home with a revenue-producing in-law suite ($275 per month), a dream kitchen with built-in breakfast nook. Large in-line living room dining room with fireplace. Full basement. Laundry area on main floor. Excellent investment for rental or for the large family. All appliances and drapes open for negotiation. Existing 1st mortgage of $59,000 at 11¾% with 5-year term. Asking $85,900.

GORDON TEWS 477-2732 388-6275 #1917
OCEAN CITY 381-2233
BOB BLACKLAWS 479-4097 388-5464 #678

Home insurance: do you have adequate coverage ?

That is an important consideration for current home owners as well as prospective buyers.

Most home insurance policies cover liability and theft as well as damage from fire, storm or other causes.

For purposes of this column, however, it's the fire insurance and other possible physical damage to the house with which we are concerned. The amount of liability you carry can be determined on the basis of what you figure your individual needs may be after consultation with the insurance agent.

If you are a new buyer of a house, it is advisable that you insure for the full replacement value of the dwelling. The same is true for the existing owner.

In the latter case, however, the owner may have become careless and finds that inflated costs have far outstripped his insurance coverage. He learns that, to his dismay, in the event of fire destruction. Often, he doesn't have enough coverage to meet the cost of rebuilding. It has happened.

So it pays to re-evaluate your insurance coverage periodically — every year is not too often the way construction costs have been climbing.

Many insurance companies now recognize this inflation factor with policies that automatically increase the insurance coverage at each renewal, with a premium cost increase, of course.

But sometimes that isn't enough. Thus, frequent checks with your insurance agent are advisable if you are to remain fully covered.

By the same token, do not overinsure. The losses recovered by insurance are based solely on replacement costs. It does not consider the value of the land, the desirability of the location, the local school system or convenience of transportation.

Thus, replacement of your house is not the same as buying it. Therefore, there is no reason to pay an insurance premium on an amount you cannot collect.

In short, there is no connection at all between the market value of your home and its replacement cost. Usually, the replacement cost will be less. But sometimes, especially if you have owned the home for several years, replacement cost of the building can be even greater than what you paid for the property — land and buildings.

Replacement cost is the money needed to construct a building of the same type, size, complexity of design and general quality of construction as the existing building in the same location.

But how do you know how much to make this? If necessary, get an estimate from a reliable building contractor or from a professional appraiser. Or, in most cases, if you are dealing with a reliable, qualified insurance agent, he should be able to come up with a protective figure, without overselling you on insurance. He should be experienced in this.

Typically, a new buyer is looking for insurance that relates the value of the house to the market value, or the purchase price. But new buyers should be alert. Often the amount on the initial policy is intended to "cover the mortgage" at the time of purchase.

That isn't enough.

Typically, too, many owners increase the amount of insurance periodically by some percentage, usually based on the general inflation rate, a practice supported by the belief that it will keep the insurance up-to-date with inflated value over the years.

But so is this solution not the best one. What if construction costs are increasing faster than the general inflation rate?

That has been the experience of recent years. Based on the general inflation rate, it actually may result in the owner himself paying a large portion of the repair bills if a loss occurs.

Buyers and owners should be aware of another point that is often overlooked: Partial destruction of your home by fire is far more likely to occur than total destruction. In fact, more than 99 per cent of insurance claims are for partial damage.

Insuring to current replacement cost is particularly important in these cases because most home owner's policies state that unless a house is insured for at least 80 per cent of actual replacement costs, partial losses will not be covered at the full cost of repairing the damage.

With this type of policy, if the face value is less than 80 per cent of the replacement cost, the insurance company will pay only a percentage of the partial loss. The specific amount is based on a ratio of the amount of insurance coverage you have.

Why did they call it Stelly's Crossroad ?

Stelly's Crossroad was named for George Stelly, who was born in Switzerland in 1829, came to New Orleans at the age of 23, pushed on to Illinois and to Iowa. He joined the gold-rush to California in the '50's, and later searched for gold in the Cariboo.

He settled down in Victoria in the '60's, became a contractor and transfer agent, and raised horses in Saanich.

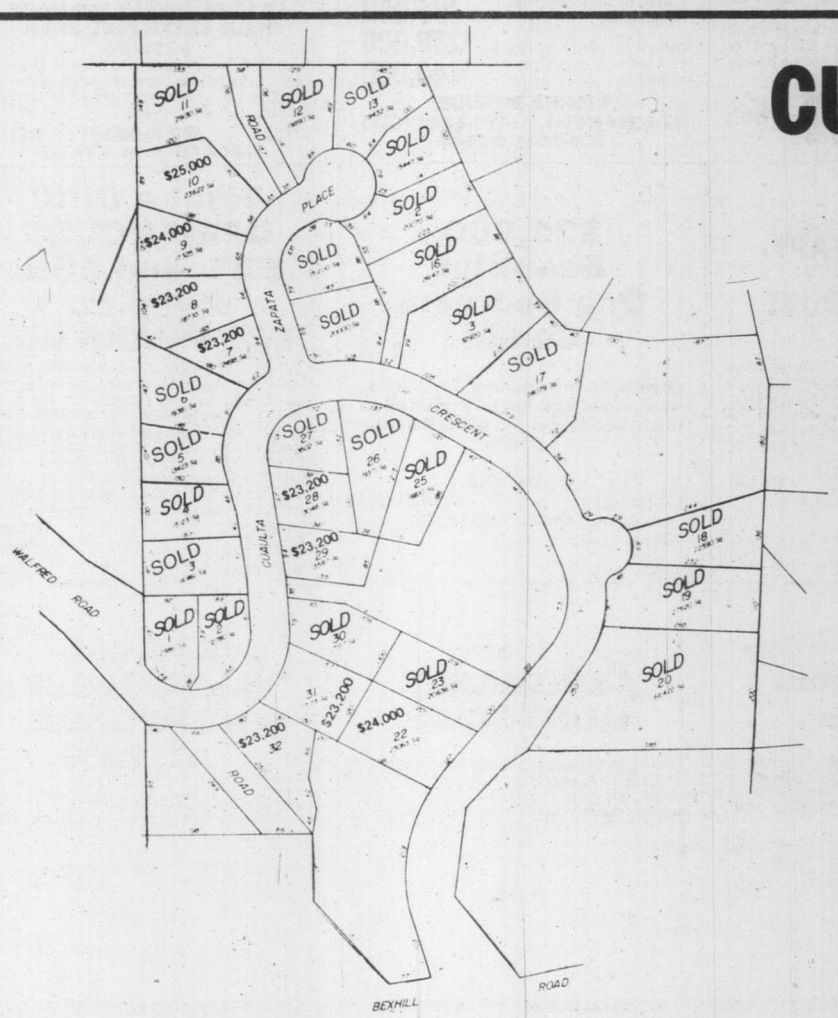

CUAULTA HEIGHTS

Serviced Homesites, ¼ acre - ½ acre

Prices radically reduced for quick sale.
Prices listed are for limited time only.

$23,200 to $25,000
Terms Available

25 LOTS SOLD
9 LOTS STILL AVAILABLE

Located on parklike Triangle Mountain
½ mile past Metchosin turnoff.

Take Sooke Road to Fulton — turn left on Fulton then turn right to Bexhill

Salesperson on site 1:00 p.m. to 4:30 p.m. Sunday or Showing by Appointment

FOR INFORMATION
CALL
658-5713
DOBRADEN HOLDINGS LTD.

BB BLOCK BROS. REALTY

The bestsellers

ANNOUNCEMENT

TED PHILLIPS

The Sidney office of Block Bros. Realty Ltd. is pleased to congratulate Ted for his outstanding sales performance during the month of November. A member of the company's Diamond Club, Ted is more than capable of handling your real estate needs on the Saanich Peninsula.

656-5584 (Bus.) TED PHILLIPS 656-5337
BLOCK BROS. REALTY LTD.

QUALITY

Builder's own home. 4 or 5 bedrooms with 3-piece cedar-lined ensuite in large master. Cosy family room off a very workable kitchen. Comfortable living and dining room with fashioned mouldings. Double garage with studio located on a 71'x118' lot located in the exclusive Arbutus area. Offered at $135,000. Assumable $50,000 at 11¼% due in 1984. Please call

ANN HOWARD 652-3206 | OFFICE 477-1841 | GORDON JAMES 383-6518
BLOCK BROS. REALTY LTD.

OPEN HOUSE

Sat. and Sun. 1:30-4:30
5804 Old West Saanich Rd.

Check some of these features

LAND —+4287 sq. metres (+1 acre)
—well treed
—secluded

HOME —Main 165 sq. metres (1773 sq. ft.)
—Up to 103 sq. metres (1100 sq. ft.)

EXTERIOR —Wood Siding
—Roof—shake

INTERIOR—Exciting interior design with color co-ordination of wall-to-wall carpets and tiles as well as wood panelling and post and beam construction. Large kitchen, dining room and living room, 2 fireplaces, etc. See you there Sat. and/or Sun. For appointment for your own private viewing, call:

PIERRE BERUBE
474-2744 (Res.) 478-5561 (Off.)
388-6275 #2764

PIERRE BERUBE

Res. 474-2744
388-6275 pager #2764
BLOCK BROS. REALTY
478-5561

METCHOSIN

Fabulous house on 10 acres	$435,000
2 houses + barn, etc., on 2.4 acres	$149,500
5-bedroom home, large lot	$69,900

SOOKE

2.85 acres, home, 2 wells, 236 ft. on Sooke River	$149,500
Log home on almost 1 acre	$95,000
Log home on 2.22 acres	$85,000
Sea view, Sheringham Estate	$72,500
Sooke sea view, 4 blocks to sea	$70,000
3 homes on 6.79 acres	$125,000

FLORENCE LAKE

2-bedroom home just reduced to	$59,400

COMMERCIAL

1.68 acres of Commercial and Residential	$140,000
1 acre of Commercial and Residential	$85,000
25 units mobile home park	$238,000
Fish market, excellent volume	$140,000

PIERRE BERUBE
474-2744 (Res.) 478-5561 (Off.)
388-6275 #2764

ANNOUNCEMENT

MONNA SNOPEK

The management and staff of the Colwood office of Block Bros. Realty Ltd. are very pleased to congratulate Monna on being tops in sales for the month of November. For professional advice on your residential and revenue properties call

478-5561 (Bus.) MONNA SNOPEK 478-0915 (Res.)
BLOCK BROS. REALTY LTD.

OPEN HOUSE

SUN. 2-4 P.M.
1213 CLOVELLY TERRACE
HIGH TATTERSAL AREA
$85,900

Beautifully maintained home on approx. ⅓ acre. 2 bedrooms, den and utility room on main floor. Part basement with small den and bathroom. A must to see.

477-1841 JOYCE MacDONALD 384-8334
BLOCK BROS. REALTY LTD.

WATERFRONT

2,100 sq. ft. of finished luxury, 3 bedrooms or 2 bedrooms and a den. Vaulted ceiling highlights the floor-to-ceiling stone fireplace. De luxe kitchen looking past the warm dining area (with fireplace) towards the water. Decks off all windows, 76' of lakefront with your own wharf located within 10 min. of Victoria on a beautiful one-third-acre lot. Vendor will carry large 1st mortgage at attractive rates. Offered at $149,500. Please call:

Ann Howard 652-3206 | Office 477-1841 | Gordon James 383-6518
BLOCK BROS. REALTY LTD.

DOWNTOWN APT.

ROOMING HOUSE

26 Suites, newly renovated. 3 storey brick and concrete building just updated to fire and building code specifications. Hot water heat, completely redecorated, new floors, interior/exterior paint. Excellent holding C-2 zoned package grossing (Proj) over $50,000 per year! Asking $329,000. mls.

598-5992 GINNY YELLOWLEES 477-1841
BLOCK BROS. REALTY LTD.

$24,900 Beautiful One Bedroom Condo

Close to shopping and bus. heat, light and taxes included in maintenance of $34.88 per month.

CHRISTINE MILAN
592-3652 (Res.) 477-1841 (Off.)
BLOCK BROS. REALTY LTD.

What a Gift!!
OPEN HOUSE SAT. and SUN. 2-4 p.m. 685 PEARS RD.

Christmas is coming . . . and you can be the Santa of the Century. Imagine the excitement your family will have in this lovely home . . . while you calmly warm your tootsies at the fireside. This perfect gift offers 2 bedrooms, heatilator, workshop, large sundeck (facing Metchosin Golf Course), double carport plus lots of parking for that extra car. Let us tie a red ribbon 'round it and give this home to someone who deserves it — your wife.

JIM JONES 479-0804
COLETTE WILKINS 592-6742
OFFICE BLOCK BROS. 477-1841

OPEN HOUSE SAT. and SUN. 4356 TORQUAY DEAR SANTA . . .

Please give Mummy a nice house with a big sunny kitchen for baking her Christmas cookies. Dad wants a big basement (for us kids) and a big garage for himself. I want a big yard for raising rabbits and Dad wants to cook his masterpieces (hamburgers) on the built-in barbeque. We need 4 bedrooms so Sis won't bother me. I want to stay in Gordon head (that's where my school is). So, thanks dear Santa. P.S. I love you. And, oh, Santa IT HAS BEEN REDUCED TO $85,900.

COLETTE WILKINS 592-6742
JIM JONES 479-0804
OFFICE BLOCK BROS. 477-1841

Choose your Neighbours . . .

Live in one side, rent the other. Side by side duplex, 2 bedrooms each side. Fireplace, hardwood floors, basement. Conveniently located near Tillicum Shopping Centre. $69,-900.

JIM JONES Res. 479-0804
COLETTE WILINS Res. 592-6742
OFFICE 477-1841

11¼% ASSUMABLE MORTGAGE

Cosy 2/3 bedroom, 1½ bathroom home in popular Glanford area. Basement has finished bedroom 2-pce. bath and laundry room, 100 amp electrical service, roof is 1 year old, large sundeck over carport, convenient to schools, shopping, bus service. Excellent low priced family accommodation at $48,900.

JIM JONES
Residence 479-0804 | Office 477-1841

$45,000 ASSUMABLE MORTGAGE AT 12%

Metchosin, 2.17 acres. Spanish style home, 1555 sq. ft. Main floor has 3 bedrooms, 2 full bathrooms, lovely living room with fireplace, in-line dining room. Full basement ⅓ developed. Fireplace in large entrance hall. Quality craftsmanship used throughout. Now $94,500. Try your offer.

SHERILYN REDEKOPP
386-3231 656-3276
BLOCK BROS. REALTY LTD.

12-7

TV weekly

December 8 to 14

It's Frosty special time

Frosty, that "jolly, happy soul" who has already become a musical legend, demonstrates his unique holiday magic in *Frosty the Snowman*, an animated musical special narrated by Jimmy Durante Saturday at 8 p.m. on Channel 7.

Comedian Jackie Vernon provides the voice for Frosty on this Chistmas fable, originally broadcast Dec. 7, 1969. The special, based on the song of the same title about the happy-go-lucky snowman, features Billy de Wolfe as the voice of the villainous Professor Hinkle, a magician whose stovepipe topper transforms the lifeless snowman into an enchanting song-and-dance man.

Pursued by the hatless professor and rising temperatures, Frosty sets off for the North Pole to keep from melting. En route, the lovable snowman weathers a whirl of adventures and overcomes the threat of evaporation.

Week's Sports

SATURDAY

9:30 a.m.
(2)(6)(7) NFL Football: Dallas Cowboys at Philadelphia Eagles

10:00
(11) Stanford Football Highlights

12:30 p.m.
(4) NCAA Football: Regional coverage of the NCAA Division II championship game; Lehigh at Murray State; a Division I-AA semi-final game.
(5) NFL '79

1:00
(5)(8) NFL Football: Denver Broncos at Seattle Seahawks

2:30
(7) Golf: Live coverage of the J.C. Penney Mixed Team Classic from Bardmoor Country Club in Largo, Florida.

3:00
(11) Drag Racing: "U.S. Nationals"

3:30
(7) Sports Spectacular: Scheduled events include the Professional Pool Players Association 9-Ball Championship, Part 2, from Hollywood; World Cup Skiing from Val D'Isere, France; a boxing report on the WBC 15-round cruiser weight championship fight.

4:00
(5) Great American Game
(8) Wide World Of Sports: A report on the United States Gymnastics Team is featured.

4:30
(4) NFL Game Of The Week

5:00
(2)(6) NHL Hockey: New York Islanders at Toronto Maple Leafs
(4) Wide World Of Sports: Coverage of the World Cup Championship Boxing matches from Madison Square Garden; a report on team competition at the World Gymnastics Championships in Fort Worth.

5:30
(13) Sports Probe: Guest: Gordie Howe. (Part 2)

SUNDAY

10:00 a.m.
(2)(7) NFL Football: Los Angeles Rams at Atlanta Falcons
(5) NFL Football: Regional coverage of Cincinnati Bengals at Washington Redskins; Miami Dolphins at Detroit Lions
(8) NFL Football: Cincinnati Bengals at Washington Redskins

12:30 p.m.
(4) College All-American Football Team

1:00
(5) NFL Football: Regional coverage of Cleveland Browns at Oakland Raiders; New England Patriots at New York Jets; San Diego Chargers at New Orleans Saints
(7) Golf: Live coverage of the J.C. Penney Mixed Team Classic from Bardmoor Country Club in Largo, Florida.

5:30
(9) German Soccer

MONDAY

7:00 p.m.
(4) NFL Football: Pittsburgh Steelers at Houston Oilers

WEDNESDAY

6:30 p.m.
(8) NHL Hockey: Atlanta Flames at Edmonton Oilers

Daytime Monday to Friday

Program listings are compiled from schedules supplied by the networks and stations who are solely responsible for their accuracy and for any late programming changes.

7:00
(4) Good Morning America
(5) Today
(6)(8) Canada A.M.
(7)(12) Morning News
(11) Star Blazers
(13) Vancouver (R) (Mon)

7:25
(5) News

7:30
(5) Today
(11) Hanna-Barbera Cartoons
(13) Vancouver (R) (Tue-Fri)

8:00
(7) Dinah! & Friends
(11) Pork'N Pig And Friends
(12) Frisky Frolics

8:25
(5) News

8:30
(5) Today
(11) New Zoo Revue
(13) Great Debate (Fri)

9:00
(2) It's Happening
(3) En Mouvement
(4) Boomerang
(5) Seattle Today
(6)(8) Webster
(7) Donahue
(9) Sesame Street (R)
(11) Family Affair
(12) Dick Van Dyke

9:15
(2) Provincial Schools (Mon, Wed, Thu)
(2) Canadian Schools (Tue, Fri)
(3) Les Oraliens (Mon, Thu)
(3) Les 100 Tours de Centour (Tue, Fri)
(3) L'Evangile en Papier (Wed)

9:30
(3) Animagerie
(4) Edge Of Night
(11) Dick Van Dyke
(12) Whew!
(13) 100 Huntley Street

9:45
(2) Friendly Giant
(3) Une Fenetre dans Ma Tete (Mon)
(3) Virginie (Tue)
(3) Tam Tam (Wed)
(3) La Boite a Lettres (Thu)
(3) Les Contes de la Rive (Fri)

9:55
(12) CBS News

10:00
(2) Polka Dot Door
(3) Passe-Partout
(4) Laverne & Shirley (R)
(5) High Rollers
(7)(12) The Price Is Right
(9) Electric Company (R)
(11) Marcus Welby, M.D.

10:30
(2)(6) Mr. Dressup (R)
(3) Magazine-Express
(4) $20,000 Pyramid
(5) Wheel Of Fortune
(8) What's Cooking (Mon, Tue, Thu, Fri)
(8) Creative Cooking (Wed)
(9) Under The Blue Umbrella (Mon)
(9) Song Bag (Tue)
(9) Making Music (Wed, Fri)
(9) Let's All Sing (Thu)

10:45
(9) Thinkabout (Mon)
(9) About Safety (Tue)
(9) Word Shop (Wed)
(9) Explorers Unlimited (Thu)
(9) Stories Of America (Fri)

11:00
(2) Sesame Street
(3) Au Fil de la Semaine (Mon-Thu)
(3) En Pays de Connaissance (Fri)
(4) Family Feud
(5) Mindreaders
(6) Barton And Company
(7) The Young And The Restless
(8) Mad Dash
(9) Cover To Cover (Mon)
(9) Discovering (Tue)
(9) Thinkabout (Wed)
(9) Trade-Offs (Thu)
(9) Art Cart (Fri)
(11) Ironside
(12) 700 Club
(13) Ed Allen

11:15
(9) Gather 'Round (Mon)
(9) All About You (Tue)
(9) Art Starts (Wed)

11:20
(9) Natural Science (Thu)

11:30
(3) Wickie (Mon)
(3) Les Enfants du 47-A (Tue)
(3) Madame et Son Fantome (Wed)
(3) Monsieur Rosee (Thu)
(3) Docteur Doolittle (Fri)
(4)(13) Ryan's Hope
(5) Password Plus
(7) Search For Tomorrow
(8) Definition
(9) Environments In The State Of Washington (Mon)
(9) Juba (Tue)
(9) Vegetable Soup (Wed)
(9) Rainbow's End (Fri)

11:40
(9) Truly American (Thu)

11:45
(9) Discovering (Mon)
(9) Cover To Cover (Tue)
(9) Self, Incorporated (Wed)

AFTERNOON

12:00
(2)(6)(7)(8)(11) News
(3) Un Animal, Des Amimaux (Mon)
(3) Papa, Cher Papa (Tue)
(3) Les Filles du Ciel (Wed)
(3) La Vie Secrete des Animaux (Thu)
(3) L'Amour Quotidien (Fri)
(4)(13) All My Children
(5) Days Of Our Lives
(9) Feelings (Mon)
(9) The Long Search (Tue)
(9) Nova (Wed, Fri)
(9) Footsteps (Thu)
(12) Donahue

12:15
(6) Ida Clarkson

12:30
(2) Country Joy
(3) Les Coqueluches
(7) As The World Turns
(8) Alan Hamel
(9) Medix (Mon)
(9) Life Around Us (Thu)
(11) Andy Griffith

1:00
(2) Today From The Atlantic (Mon)
(2) Today From Quebec (Tue)
(2) Today From Ontario (Wed)
(2) Today From The West (Thu)
(2) Today From The Pacific (Fri)
(4) One Life To Live
(5) The Doctors
(6) Marcus Welby, M.D.
(9) Song Bag (Mon)
(9) Making Music (Tue, Thu)
(9) Let's All Sing (Wed)
(9) Under The Blue Umbrella (Fri)
(11)(13) Movie
(12) One Day At A Time (R)

1:15
(9) Word Shop (Mon)
(9) Stories Of America (Tue)
(9) Thinkabout (Wed)
(9) Vegetable Soup (Thu)
(9) Explorers Unlimited (Fri)

1:30
(3) Le Telejournal
(5)(8) Another World
(7) Guiding Light
(9) Bread And Butterflies (Mon)
(9) Trade-Offs (Tue)
(9) Discovering (Wed)
(9) Environments In The State Of Washington (Thu)
(9) Cover To Cover (Fri)
(12) Love Of Life

1:35
(3) Femme d'Aujourd'hui

1:45
(9) Art Starts (Mon)
(9) All About You (Wed)
(9) Gather 'Round (Thu)
(9) Art Cart (Fri)

1:50
(9) Environments In The State Of Washington (Tue)

2:00
(2) Edge Of Night
(4) General Hospital
(6) Provincial Schools (Mon, Wed, Thu)
(6) Canadian Schools (Tue, Fri)
(9) All About You (Mon)
(9) Juba (Wed)
(9) The Draw Man (Thu)
(9) Footsteps (Fri)
(12) Three's A Crowd

2:05
(9) Natural Science (Tue)

2:15
(9) Inside - Out (Mon)
(9) Cover To Cover (Wed)
(9) Wordsmith (Thu)

2:25
(9) Word Shop (Tue)

2:30
(2)(6) Take 30
(3) D'Amour et d'Eau Fraiche (Mon)
(3) Cinema (Tue, Thu)
(3) Le Temps de Vivre (Wed)
(3) Les Ateliers (Fri)
(7) One Day At A Time (R)
(9) Life Around Us (Mon)
(9) Freestyle (Wed)
(9) Once Upon A Classic (Thu)
(9) The Draw Man (Fri)
(12) Dating Game

2:45
(9) Truly American (Tue)
(9) Wordsmith (Fri)
(11) Cartoons

3:00
(2)(6) Bob McLean
(4) Merv Griffin
(5) Movie (Mon, Wed-Fri)
(5) Young People's Special (Tue)
(7) Mary Tyler Moore (Mon)
(7) Mary Tyler Moore (Tue-Fri)
(8) Movie
(9) Julia Child And Company (Mon)
(9) Speak Out (Tue)
(9) Newsmakers (Wed)
(9) Footsteps (Thu)
(9) Feelings (Fri)
(11) Popeye
(12) Beat The Clock
(13) The Odd Couple

3:30
(3) Les Corsaires (Mon)
(3) Les Animaux chez Eux (Fri)
(5) Unicorn Tales (Tue)
(7) Cross-Wits
(9) Newsworld (Mon)
(9) Special (Tue)
(9) Education For Responsible Behavior (Wed)
(9) Camera Three (Thu)
(9) Stepping Out (Fri)
(11) Banana Splits
(12) Funorama
(13) Battle Of The Planets

4:00
(2) Beyond Reason
(3) Bobino
(4) The Brady Bunch (Mon, Tue Thu, Fri)
(4) Afterschool Special (Wed)
(5) Special Treat (Tue)
(6) Adam-12
(7) Mike Douglas
(9) Sesame Street (R)
(11) Bugs Bunny - Woody Woodpecker
(13) The Flintstones

4:30
(2) All In The Family (R)
(3) Siocnarf (Mon)
(3) Tour de Terre (Tue)
(3) Nic et Pic (Wed)
(3) Pop Citrouille (Thu)
(3) Alexandre et le Roi (Fri)
(4) Happy Days Again (Mon Tue, Thu, Fri)
(6) The Price Is Right (Mon Wed-Fri)
(6) Vancouver Island New (Tue)
(12) Gilligan's Island
(13) Carol Burnett And Friends

5:00
(2) The Beachcombers (R (Mon, Wed-Fri)
(2)(6) CBC News Special (Tue)
(3) La Femme Bionique (Mon)
(3) Les Pierrafeu (Tue, Thu)
(3) Cosmos 1999 (Wed)
(3) Maitres et Valets (Fri)
(4)(7)(13) News
(5) Carol Burnett And Friends
(8) Six Million Dollar Man (Mon Thu, Fri)
(8) CTV News Special (Tue)
(8) That's Hollywood (Wed)
(9) Mister Rogers (R)
(11) Leave It To Beaver
(12) The Brady Bunch

5:30
(2) Mary Tyler Moore (Mon Wed-Fri)
(3) Tes Filles et Mes Garcon (Tue)
(3) Nanny (Thu)
(5) News
(6) Vancouver Island New (Mon, Wed-Fri)
(8) Western Express (Wed)
(9) Electric Company (R)
(11) Bewitched
(12) Courtship Of Eddie's Father

Saturday December 8

7:00
(4) Scooby And Scrappy Doo
(5) Godzilla - Globetrotters Adventure Hour
(6)(8) Travel '79
(7) Dialogue
(11) A Better Way
(12) Mighty Mouse
(13) Sports Page

7:30
(4) Plasticman
(6)(8) Creative Hands
(7) J.P. Patches
(11) Public Policy Forum
(12) Bugs Bunny

8:00
(5) Fred And Barney Meet The Shmoo
(6)(8) Red Fisher
(7) Popeye
(9) Sesame Street (R)
(12) Tom And Jerry
(13) Spider-Man

8:30
(2) WOW!: "Winnie The Pooh And The Blustery Day" The lovable bear is quite surprised when he is launched on a scary flight by holding onto a balloon on a very windy day. "Ida Makes A Movie" A young girl decides to film a documentary about pollution and enter it in a film festival.
(3) Passe-Partout
(6) Wrestling
(8) Zig Zag
(11) Idea Thing
(13) Rocket Robin Hood

9:00
(3) Le Capitaine Caverne
(7) NFL Today
(8) Circle Square
(9) Mister Rogers (R)
(11) Life In The Fast Lane
(12) To Be Announced
(13) Dr. Who: "Day Of The Daleks"

9:30
(2)(6)(7) NFL Football: Dallas Cowboys at Philadelphia Eagles
(3) Football Americain: Au Stade des Veterans a Philadelphie, les Cowboys de Dallas rencontrent les Eagles.
(4) Spiderwoman
(5) Daffy Duck
(8) Let's Go: A program for youngsters, created by children themselves and providing unlimited opportunities to learn about their world.
(9) Zoom (R)
(11) It's Your Business
(13) Spider-Man

10:00
(4) Superfriends
(5) Casper And The Angels
(8) Swiss Family Robinson: "Cave Of The Tiger" A freak rockslide traps Papa and Franz in the cave of the vicious tiger they were tracking. (R)
(9) Studio See
(11) Stanford Football Highlights
(13) Inside Track

10:30
(5) Flash Gordon
(8) Untamed World: "Primates" The world of monkeys, apes and baboons and their relationship to each other and to mankind are examined. (R)
(9) Once Upon A Classic: "The Old Curiosity Shop" Kit is falsely accused of stealing money and is imprisoned; Nell becomes ill and her health grows worse every day. (Part 9 of 10) (R)
(12) The Jetsons
(13) 100 Huntley Street

11:00
(4) Weekend Special: "The $1,000 Bill" A young man finds his life greatly, but temporarily, changed after running across a large sum of money.
(5) Hot Hero Sandwich: Guests: Pam Dawber, Kareem Abdul-Jabbar, Michael Learned, Robert Guillaume, Joe Jackson.
(8) McGowan And Company
(9) Magic Method Of Oil Painting
(11)(12) Josie And The Pussycats

11:30
(4) American Bandstand
(8) Kaleidoscope
(9) Education For Responsible Behavior
(11) Krofft's Superstars
(12) Heckle And Jeckle

AFTERNOON

12:00
(5) Target: The Impossible
(8) Wrestling
(9) Connections: An Alternate View Of Change: "Yesterday, Tomorrow And You" James Burke illustrates common factors causing technological change at different times and in different places. (R)
(11) Movie: ★★½ **"Francis Covers The Big Town" (1955) Donald O'Connor, Yvette Dugay. Francis and a reporter get mixed up with a murder and run a group of gangsters out of town.**
(12) To Be Announced
(13) Great Debate: Resolved: "That There Should Be An Independent Indian Nation In The Northwest Territories"

12:15
(7) NFL Today

12:30
(2) You Can Do It: Wood stoves, the making of kitchen canisters, asphalt driveway problems, solar heating benefits and self-assembling furniture are demonstrated.
(3) Le Club des Cinq
(4) NCAA Football: Regional coverage of the NCAA Division II championship game; Lehigh at Murray State; a Division I-AA semi-final game.
(5) NFL '79
(6) Movie: ★★★ **"McMillan And Wife: No Hearts, No Flowers" (1972) Rock Hudson, Susan St. James. Sally's life is threatened when she rejects a psychopathic suitor who has killed someone who stole her purse.**
(7) Movie: **To Be Announced.**
(12) To Be Announced

1:00
(2) Movie: ★★ **"The Fuller Brush Man" (1948) Red Skelton, Janet Blair. A door-to-door salesman gets involved in a wild chase after stumbling upon a murder.**
(3) Les Heros du Samedi
(5)(8) NFL Football: Denver Broncos at Seattle Seahawks
(9) Pledge Break: Regularly scheduled programming may be delayed due to pledge breaks.
(12) It's About People
(13) In Private Life

1:03
(9) The Hollywood Musicals: ★★★½ "Silk Stockings" (1957) Fred Astaire, Janis Paige. A Hollywood producer becomes involved with a beautiful Russian agent.

1:30
(3) Albator
(6) Movie: ★★ **"A Thief Is A Thief Is A Thief" (1971) Robert Wagner, Malachi Throne. An undercover espionage agent and a gtbp of thieves find adventure while searching for secret documents.**
(12) 12 Digest
(13) George Hamilton IV

2:00
(3) Telejeans
(11) Outer Limits: The last survivor on Earth (Robert Culp) is hunted by alien soldiers from a distant future who have invaded the planet via a time mirror.
(12) 700 Club
(13) Movie: ★★★ **"Who's Been Sleeping In My Bed?" (1963) Dean Martin, Elizabeth Montgomery. While visiting his psychiatrist, a soap opera star is pursued by his fans and his fiancee.**

2:30
(3) La Semaine Parlementaire a Ottawa
(7) Golf: Live coverage of the J.C. Penney Mixed Team Classic from Bardmoor Country Club in Largo, Florida.

3:00
(2) Gerry And Ziz
(6) Maturity: The Golden Years
(9) Medix
(11) Drag Racing: "U.S. Nationals"
(12) Sunday Line

3:30
(2) Pacific Wave
(3) Bagatelle
(6) Berisoff Travel
(7) Sports Spectacular: Scheduled events include the Professional Pool Players Association 9-Ball Championship, Part 2, from Hollywood; World Cup Skiing from Val D'Isere, France; a boxing report on the WBC 15-round cruiser weight championship fight.
(9) Julia Child And Company
(12) Popeye

4:00
(2) Trivia
(4) To Be Announced
(5) Great American Game
(6) Joys Of Collecting
(8) Wide World Of Sports: A report on the United States Gymnastics Team is featured.
(9) Evening At Symphony: Seiji Ozawa and the Boston Symphony Orchestra perform "Harold In Italy" by Hector Berlioz with soloist Pinchas Zukerman, and Haydn's "Consummatum Est."
(11) Twilight Zone: Arch Hammer can change his face to make it look like anyone else's he chooses, but he doesn't choose too well.
(12) Elmer Fudd, Bugs Bunny And Friends
(13) Wrestling

4:30
(2) News
(3) Defi
(4) NFL Game Of The Week
(5) Match Game
(6) Capital Comment
(11) Twilight Zone: Two men plan to steal a spaceship to avoid the destruction of the planet.
(12) Our Gang

5:00
(2)(6) NHL Hockey: New York Islanders at Toronto Maple Leafs
(3) La Soiree du Hockey: Au Maple Leaf Gardens, les Islanders de New York rencontrent les Maple Leafs de Toronto.
(4) Wide World Of Sports: Coverage of the World Cup Championship Boxing matches from Madison Square Garden; a report on team competition at the World Gymnastics Championships in Fort Worth.
(5) Deck The Halls
(7) In Search Of...
(9) The Prisoner: The Prisoner is tricked into "discovering" an assassination plot.
(11) Bionic Woman: Jaime is captured by men planning to steal an atomic-powered flying suit from an air base.
(12) Ruff House
(13) Global Weekend

5:30
(5)(7) News
(8) Showbiz
(12) To Be Announced
(13) Sports Probe: Guest: Gordie Howe. (Part 2)

EVENING

6:00
(5) NBC News
(7) CBS News
(8) News
(9) Once Upon A Classic: "The Old Curiosity Shop" Quilp is forced to flee from the police and Kit travels to Tong to see Nell. (Part 10 of 10)
(11) Star Trek: A transfer of bodies imprisons Kirk in a female body while the woman takes over Kirk's.
(12) Week's End: Host: Mary Starrett.
(13) The Jeffersons

6:30
(4) News
(5) This Week
(7) The Price Is Right
(9) Newsworld
(12) Worldvision Hunger Special
(13) Carol Burnett And Friends: Guest: Tim Conway.

7:00
(4) Lawrence Welk
(5) A Cosmic Christmas: An animated holiday special in which a boy encounters three visitors from another world.
(7) $1.98 Beauty Show
(8) BJ And The Bear: BJ aids two novice female detectives trying to get the goods on a suave con man (Peter Haskell) who is romancing elderly women out of their finances.
(9) Special: "Year Of The Wildebeest" Richard Widmark narrates this documentary on the migration of the wildebeest and the ecological importance of this animal's migration to the cycle of the African wilderness.
(11) Kung Fu
(13) Saturday Show

7:30
(3) Le Telejournal
(5) Wild Kingdom
(7) Family Feud
(12) Movie: ★★★ **"Ring Of Bright Water" (1969) Bill Travers, Virginia McKenna. An aspiring writer becomes attached to an otter and loses all inspiration when his pet is killed.**

7:45
(3) Nouvelles du Sport

8:00
(2) The Ropers
(3) La Politique Federale
(4)(13) Pat Boone And Family Christmas Special: The Hudson Brothers, Norman Fell and Audra Lindley join the Boone family for an hour of Christmas music and cheer.
(5)(6) CHiPs: The father of a boy who was injured by a reckless driver takes the law into his own hands to seek revenge.
(7) Frosty The Snowman: Animated. A gust of wind drops a magician's hat on a lifeless snowman and transforms him
(9) Two Ronnies
(11) Country Roads

8:10
(3) La Course Autour du Monde

8:30
(2) Fawlty Towers: Guests and staff become confused by Basil's state of nervous tension and a case of mistaken identity.
(7) 'Twas The Night Before Christmas: Animated. The children of a small town fear that Santa, insulted over a letter declaring him a myth, will pass them over. (R)
(9) The Fall And Rise Of Reginald Perrin: Reggie decides to destroy "Grot."
(11) Nashville Music: Guests: Larry Gatlin, Janie Fricke, John Wesley Page.

9:00
(2) Movie: ★★★½ **"Holiday Inn" (1942) Bing Crosby, Fred Astaire. After losing his fiancee, a man retreats to his Connecticut farm, which he turns into a seasonal inn.**
(4)(13) Love Boat: While Gopher is involved in a passionate affair, Captain Steubing referees a rematch between two aging boxers.
(5) BJ And The Bear: BJ helps a radical Indian save wild horses that are being slaughtered by a determined profiteer.
(6) Big Shamus, Little Shamus
(7) CBS Movie: ★★ **"Somebody Killed Her Husband" (1978) Farrah Fawcett, Jeff Bridges. A frustrated writer and an unhappily married woman who fall in love with each other become prime suspects when her husband is murdered.**
(9) Pledge Break: Regularly scheduled programming may be delayed due to pledge breaks.
(11) Pop! Goes The Country

9:05
(9) Movie: ★★★½ **"The Bells Of St. Mary's" (1945) Bing Crosby, Ingrid Bergman. A priest and a mother superior rebuild a parochial school after persuading a skinflint to donate land and a building to their cause.**

9:10
(3) Noir sur Blanc: Magazine d'information.

9:30
(11) Country Northwest: Featuring Gerry Andal, Pat Roberts and The Evergreen Drifters.
(12) Movie: ★★½ **"The Grissom Gang" (1971) Kim Darby, Tony Musante. Based on a novel by James Hadley Chase. A psychopathic kidnapper falls in love with his beautiful, wealthy victim.**

10:00
(4)(13) Fantasy Island: Two women seek the glamour of being professional football cheerleaders, and a man realizes his dream of spending a weekend with a Hollywood starlet.
(5) A Man Called Sloane: Sloane attempts to stop a diabolical woman's (Edie Adams) plans to destroy American crops with swarms of killer locusts.
(6) Star Trek: An alien culture attempts to learn of good and evil through a battle to the death.
(11) Movie: ★★★ **"Action In The North Atlantic" (1943) Humphrey Bogart, Raymond Massey. Merchant marines fight desperately to keep shipping lines open during World War II.**

10:10
(3) Le Mutant: Saul rencontre enfin son pere et Jeanne Laurent fait une revelation tout a fait troublante a ce dernier. (Derniere)

11:00
(2)(6) CBC National News
(4)(5) News
(7) Movie: **To Be Announced.**
(8) CTV National News
(13) Sports Page: Hosts: Gord Robson, Richard Saxton.

11:10
(3) Cinema: "Le Soleil rouge" (1971) Charles Bronson, Ursula Andress. Un truand a vole l'epee offerte par l'Empereur du Japon au President des Etats-Unis.

11:15
(2) News
(4) ABC News
(6) Vancouver Island News

11:20
(8) News

11:30
(4) Movie: ★★½ **"The Racers" (1955) Kirk Douglas, Cesar Romero. The stormy career of a bold sports car champion takes him through famed races in Southern France, Italy, Switzerland, Southern Germany and Belgium.**
(5) Saturday Night Live: Host: Howard Hesseman. Guest: Randy Newman.

11:37
(9) Silent Night: The Vienna Boys' Choir and a musical ensemble perform a selection of Christmas music.

11:40
(2) Movie: ★★★★ **"The Heiress" (1949) Olivia de Havilland, Montgomery Clift. Based on Henry James' "Washington Square." A handsome fortune hunter chases an unattractive but wealthy girl.**

12:00
(6) Academy Performance: "Mary And Joseph: A Story Of Faith" (Premiere) Blanche Baker, Jeff East. The early lives of the biblical couple who made the difficult but unyielding trek to Bethlehem and gave birth to the baby Jesus are recreated.
(12) Movie: ★★★½ **"Al Capone" (1959) Rod Steiger, Fay Spain. During Prohibition, Chicago is held in the grip of gangland czar Al Capone.**
(13) Movie: ★★ **"Diary Of A Murderess" (1974) Richard Conte, Marisa Mell. A beautiful nurse murders her tycoon and is forced to remain in his son's locked cell forever.**

12:05
(8) Movie: ★★½ **"The Homecoming" (1973) Cyril Cusack, Ian Holm. Based on the play by Harold Pinter. A man rekindles several quarrels within his industrial family when he brings his wife home to meet the clan.**

12:30
(11) News

1:00
(5) Second City TV
(7) News

1:15
(3) Cine-Nuit: "Le Train" (1964) Burt Lancaster, Jeanne Moreau. Alors que les troupes americaines approchent de Paris, un colonel allemand fait transporter en Allemagne des oeuvres d'art.

1:20
(4) Six Million Dollar Man

1:30
(5) Movie: ★★½ **"Come Back, Charleston Blue" (1972) Godfrey Cambridge, Raymond St. Jacques. Two Negro detectives investigate a narcotics operation in Harlem that is caught in a power struggle between blacks and the Mafia.**

2:00
(12) 700 Club

2:20
(4) News

2:25
(4) Note Of Faith

2:35
(8) Movie: ★★★½ **"The Girl In The Red Velvet Swing" (1955) Ray Milland, Joan Collins.**

3:00
(12) News

3:05
(6) Movie: ★★ **"Ruby And Oswald" (1978) Michael Lerner, Frederick Forrest. The lives of Lee Harvey Oswald and Jack Ruby, the two men who figured prominently in the events surrounding the assassination of President John F. Kennedy are profiled.**

Saturday Prime Time

	7:00	7:30	8:00	8:30	9:00	9:30	10:00	10:30	11:00
(2)	N.H.L. Hockey		Ropers	Fawlty Towers	Movie: Holiday Inn				News
(3)	Noir Sur Blanc	Telejournal	La Politique Federale		Noir sur Blanc		Le Mutant		Cinema
(4)	Lawrence Welk		Pat Boone's Christmas Spec.		Love Boat		Fantasy Island		News
(5)	Xmas Special	Wild Kingdom	Chips		B.J. and the Bear		Man Called Sloane		News
(6)	N.H.L. Hockey		Chips		Big Shamus, Little Shamus		Star Trek		News
(7)	Beauty Show	Family Feud	Xmas Special	Xmas Special	Movie: Somebody Killed Her Husband				T.B.A.
(8)	B.J. and the Bear		Movie: Mary and Joseph						News
(9)	Spec.—Year of the Wildebeest		Two Ronnies	Reginald Perrin	Movie: The Bells of St. Mary's				
(11)	Kung Fu		Country Roads	Nashville	Pop Country	Northwest	Movie: Action in the North Atlantic		
(12)	Hunger Special	Movie: Ring of Bright Water				Movie: The Grissom Gang			
(13)	Saturday Show		Pat Boone's Christmas Spec.		Love Boat		Fantasy Island		Sports Page

Sunday December 9

7:00
(4) Viewpoint On Nutrition
(5) A Legacy For Hanukkah: The Jewish "Festival Of Lights" is commemorated in a program featuring scenes of a rare collection of artifacts shipped to America from Danzig, Poland in 1939.
(6)(8) Crossroads
(7) Eye On The Northwest
(11) Jerry Falwell
(12) Max Solbrekken
(13) Sports Page

7:30
(2) Onedin Line
(4) This Is The Life
(5) I Like Myself
(6) Robert Schuller
(7) Music And The Spoken Word
(8) Sports Hot Seat
(12) Jimmy Swaggart

8:00
(4) Insight
(5) Pleasant Journey
(7) Day Of Discovery
(8) Search
(9) Sesame Street (R)
(11) Jimmy Swaggart
(13) Spider-Man

8:30
(2) Sunday Magazine
(3) Passe-Partout
(4) Agriculture U.S.A
(5) Gardening With Ed Hume
(6) Jimmy Swaggart
(7)(8) Oral Roberts
(11) Introduction To Life
(12) Day Of Discovery
(13) Scooby's Laff-A-Lympics

9:00
(3) Bout'Chou et Casse-Cou
(4) Boomerang
(5) On The Sidelines With The Seattle Seahawks
(6)(8) Rex Humbard
(7) It Is Written
(9) Sesame Street (R)
(11) The Kroeze Brothers
(12) Anchor

9:30
(3) Merci Monsieur Noe
(4) Kidsworld
(5) NFL '79
(7) NFL Today
(11) Rex Humbard
(12) Robert Schuller

9:45
(3) Les Pelerins

10:00
(2)(7) NFL Football: Los Angeles Rams at Atlanta Falcons
(3) Football Americain: Au Lambeau Field de Green Bay, les Bears de Chicago rencontrent les Packers.
(4) Kids Are People Too: Guests: Tony Orlando, Carl Weathers, Suzy Chaffee, David Horowitz. (R)
(5) NFL Football: Regional coverage of Cincinnati Bengals at Washington Redskins; Miami Dolphins at Detroit Lions
(6) Oral Roberts
(8) NFL Football: Cincinnati Bengals at Washington Redskins
(9) Sesame Street (R)

10:30
(6) Search
(11) Robert Schuller
(12) Faith For Today
(13) Godzilla

11:00
(6) It Is Written
(9) James Michener's World
(12) Ernest Angley

11:30
(4) Animals Animals Animals
(6) Day Of Discovery
(11) Search
(13) Rocket Robin Hood

AFTERNOON

12:00
(4) Issues And Answers
(6) Terry Winter
(9) The Long Search: "A Question Of Balance" A Confucian respect for the past and ancestors, the cosmic pattern of the Tao, the local gods who dispense justice, and the placating of ghosts of the dead are some of the aspects of Taoism investigated by Ronald Eyre.
(11) Movie: ★★ **"The Lost Missile" (1958) Robert Loggia, Ellen Parker. A scientist struggles desperately against the clock to locate a rocket that veered off course before it can blow up New York City.**
(12) Jerry Falwell
(13) 100 Huntley Street

12:30
(4) College All-American Football Team
(6) Great News Of The World

12:45
(7) NFL Today

1:00
(2) Meeting Place: The Rev. Dr. G.D. Johnston officiates from Gateway Presbyterian Church in Don Mills, Ontario.
(3) Son et Images: Invitee: Angele Dubleau, violoniste.
(4) Directions: The work of a bishop ministering to the poor in a remote area of Southern Mexico is examined.
(5) NFL Football: Regional coverage of Cleveland Browns at Oakland Raiders; New England Patriots at New York Jets; San Diego Chargers at New Orleans Saints
(6) Marcus Welby, M.D.
(7) Golf: Live coverage of the J.C. Penney Mixed Team Classic from Bardmoor Country Club in Largo, Florida.
(8) Terry Winter
(9) Washington Week In Review (R)
(12) Faith 20

1:30
(3) Le Jour du Seigneur
(4) Action: Inner City
(8) Movie: ★★½ **"Park Avenue Beat" (1973) Richard Widmark, John Larch. When his partner is slain, a policeman sets out to even the score with the criminal he feels is responsible.**
(9) Wall street Week: "The Greenwich Contrarian" Guest: Robert M. Gintel, president, Equity Advisors, Inc. (R)
(11) Movie: ★★ **"Blondie Goes to College" (1942) Penny Singleton, Arthur Lake. The Bumsteads conceal their marriage when they go back to college, but the plan backfires when they both find romance with others.**
(12) PTL Club
(13) Nashville Swing

2:00
(2) Wild Kingdom
(4) Untamed World
(6) Movie: ★★½ **"The Golden Voyage Of Sinbad" (1974) John Phillip Law, Caroline Munro. Demons, devils, sorcerers and swordsmen all menace the hero of the Arabian Nights as he sets sail in search of a fabled land.**
(9) Great Performances: "Carmen" Elena Obraztsova and Placido Domingo are featured in Franco Zeffirelli's staging of George Bizet's popular opera about a gypsy woman and her romances with a soldier and a toreador.
(13) Movie: ★★½ **"A Woman Alone" (1937) Anna Sten, Henry Wilcoxon. An unhappy love affair is set against the historical backdrop of Czarist Russia.**

2:30
(2) Arts Lib
(3) Histoire du Cinema Francais
(4) Mr. Roberts

3:00
(2) One Of A Kind
(4) 240-Robert: Thib loses his sight after a high-speed crash, and two drug-crazed teenagers set a gas station on fire. (R)
(7) Movie: ★★★½ **"Chitty Chitty Bang Bang" (1968) Dick Van Dyke, Sally Ann Howes. A peculiar inventor travels to a fantasy land in a dilapidated but magical car which is also an airplane and a hydrofoil.**
(8) Movie: ★★½ **"Let's Switch" (1975) Barbara Eden, Barbara Feldon.A pair of high school friends decides to switch places when they meet at a reunion and realize they're bored with life.**
(11) Movie: ★★ **"The Forty-Eight Hour Mile" (1970) Darren McGavin, William Windom. A private detective intervenes in a deadly three-sided love affair.**

3:30
(2) Reach For The Top
(3) La Semaine Verte: "Les Peches au Maine"
(12) The Monkees: "Card-Carrying Red Shoes"

4:00
(2)(6) Country Canada: "Agribition" Sandy Cushon visits Agribition '79, one of Canada's largest agricultural events in Regina, Saskatchewan and interviews author James Gray.
(4) Alais Smith And Jones
(5) This Is The NFL
(12) Tom And Jerry And Friends
(13) Second City TV

4:30
(2)(6) Hymn Sing: On tour in the Maritimes with the Hymn Sing Chorus and Orchestra, Judy Pringle is featured in a solo rendition of "A Little Love" at Halifax's Public Gardens.
(3) Aux Frontieres du Connu: "La Science et le sport" Invites: Jo Mallejac, Georges Lariviere, et Richard R. Montpetit de l'Universite de Montreal; Claude Adam et Alain Conan de l'I.N.S.E.P., France. (1re de 4)
(5) Make Me Laugh
(8) Question Period: Moderator Bruce Phillips and a guest panel of journalists interview prominent newsmakers on issues of national and international concern.
(12) Movie: ★½ **"Safari Drums" (1953) Johnny Sheffield, Douglas Kennedy. Bomba the jungle boy leads a search party into the Congo to locate a killer.**
(13) Horst Koehler: "Mexico's West Coast"

5:00
(2) CBC Sunday News
(3) Second Regard: Magazine de l'actualite religieuse.
(4) News
(5) Meet The Press
(6) Student Forum
(8) Untamed World: "Operation Gwamba" John Welsh undertakes history's largest animal rescue mission as he attempts to save creatures from an artificial lake forming over their habitat. (R)
(9) To Be Announced
(11) Bionic Woman: Having survived a plane crash, Jaime and Dr. Wells are marked for death by three other survivors.
(13) Rudolph And Frosty's Christmas In July: Rudolph the red-nosed reindeer and Frosty the snowman appear to be doomed when a fiendish wizard sets out to destroy them.

5:20
(2) This Week In Parliament: Bill Casey and other correspondents discuss the week's activity in the House and the people involved in the debates and legislation.

5:30
(4) ABC News
(5) News
(6) Vancouver Island News
(8) Yan Can: "Colorful Shrimps And Broccoli With Fu Yung Sauce"
(9) German Soccer

EVENING

6:00
(2) Disney's Wonderful World: "The Sky Trap" Two teenagers (Marc McClure, Kitty Ruth) trapped in a plot to illegally transport narcotics battle with drug smugglers in the skies above the Mexican border. (Conclusion)
(3) Hebdo-Dimanche: Magazine d'information.
(4) Seattle To China: 16 Hours Ahead, 40 Years Behind
(5) Jack Patera
(6) News Hour
(7) CBS News
(8) News
(9) Pledge Break: Regularly scheduled programming may be delayed due to pledge breaks.
(11) Star Trek: The Enterprise finds the remains of the "Valiant," a starship that disappeared years earlier.
(12) Donahue

6:30
(5) How Come?
(7) Around Here
(9) Camera Three: "The Print World Of Tatyana Grosman" Rosamond Bernier is the guide for a tour of Universal Limited Arts Editions, considered by many to be the best print workshop in the world.

7:00
(2)(6) The Beachcombers: "Wheeler Dealer" Pat O'Gorman's attempt to make off with money that isn't rightfully his leads to a near-tragic series of "accidents."
(3) Chez Denise: "Therese est enceinte" La rumeur circule au restaurant que Therese est enceinte... mais de qui?
(4) The Year Without A Santa Claus: Animated. Santa Claus, suffering from a severe cold, decides not to risk his health delivering gifts to people who don't believe in him anyway. (R)
(5) NBC Movie: **"Mary And Joseph: A Story Of Faith" (Premiere) Blanche Baker, Jeff East. The early lives of the biblical couple who made the difficult but unyielding trek to Bethlehem and gave birth to the baby Jesus are re-created.**
(7)(13) 60 Minutes
(8) Lou Grant: The motherabout to explode. (Part 1 of 2)
(11) The Virginian: A man has but a short time to live down an act of wartime cowardice after he is bitten by a rabid dog.
(12) Battlestar Galactica: "War Of The Gods" (Part 2)

7:05
(9) Masterpiece Documentary: "In Search Of The Bowhead Whale"

7:30
(2) Mork & Mindy: Thinking the Air Force is a travel club, Mork dons a uniform and becomes Lt. Mork Fromork.
(3) Les Beaux Dimanches: "Faut voir ca: Lautrec-Louvain et cie dans Quebec graffiti" Donald Lautrec et Michel Louvain sont entoures d'Angele Arsenault, Rene Claude, Pierre Lalonde, Jacques Desrosiers, Nicole Leblanc. (1re de 2)
(6) Alice: Mel gets more than he bargained for when he convinces Vera to get her cousin, famed actor Art Carney, to endorse his chili.

8:00
(2)(6) CBC Superspecial: Johnny Wayne and Frank Shuster star in a new comedy hour which pays a riotous salute to the 1970s.
(4) Mork & Mindy: Thinking the Air Force is a travel club, Mork dons a uniform and becomes Lt. Mork Fromork.
(7) Archie Bunker's Place: A Jewish Sabbath dinner for Stephanie appears headed for disaster when Edith invites a few too many dinner guests.
(8) Lou Grant: The Trib staff feels the strain when Donovan's cousin is put on trial for murder. (Conclusion)
(9) The Cousteau Odyssey: "The Nile" Jacques and Philippe Cousteau explore the natural beauties and the cultures along the banks of the Nile as they travel from the mountain headwaters to Khartoum. (Part 1)
(12) Movie: ★½ **"My Teenage Daughter" (1955) Anna Neagle, Sylvia Syms. A young girl takes a walk on the "wild side" of life before tragedy shakes her to her senses.**
(13) Western Front: Host: Laurier LaPierre.

8:30
(3) Les Beaux Dimanches: "L'Observateur"
(4) ABC Movie: ★★★ **"The Return Of The Pink Panther" (1975) Peter Sellers, Christopher Plummer. The bumbling French inspector Clousseau trails a suave jewel thief he believes has once again stolen the priceless Pink Panther diamond. (R)**
(7) One Day At A Time: Ann learns the alarming lesson that women under stress and pressure are just as susceptible to heart attacks as men.
(11) Probe: Host: Jack Eddy. Topic: Foreign trade in Washington State.

9:00
(2)(6) A Gift To Last: During a visit to Toronto, James falls for a woman who is quite willing to become his mistress in Tamarack.
(7) Alice: Mel gets more than he bargained for when he convinces Vera to get her cousin, famed actor Art Carney, to endorse his chili.
(8) Vegas
(11) Contact: Host: Linda Stahl. Topic: Safety in Christmas toys.
(13) Movie: **"Valentine" (Premiere) Jack Albertson, Mary Martin. A young-at-heart elderly couple decide to forget about society's standards for normality and live life their own way.**

9:10
(9) Masterpiece Theatre: "Love For Lydia" Lydia comes to a new understanding of her past and her relationship with Richardson. (Conclusion)

9:30
(3) Les Beaux Dimanches: "Albert Einstein, professeur" Des extraits de films authentiques montrent Einstein a diverses epoques de sa vie en Amerique. (Derniere de 2)
(7) The Jeffersons: While George is trying to impress some important dinner guests, Louise and Florence become involved in a verbal battle with each other.
(11) Community Forum: Host: Linda Stahl. Topic: Technology and man.

10:00
(2)(6) Supercow: The Canadian development of the Holstein-Friesian breed is examined in this documentary
(5) Prime Time Sunday
(7) Trapper John, M.D.: A band of revolutionaries hold Trapper's ex-wife (Jessica Walter) hostage in exchange for a wounded policeman being treated by Trapper.
(8) W-5
(12) 60 Minutes

10:20
(9) Elizabeth R : "The Enterprise Of England" After Mary has been executed, Philip of Spain uses the incident as an excuse for sending the Armada to conquer England.

10:30
(3) Le Telejournal
(11) 700 Club

10:45
(3) Sport-Dimanche

11:00
(2)(6) CBC National News
(3) Cine-Club: "Cesar" (1936) Pierre Fresnay, Orane Demazis.
(4)(5) News
(7) CBS News
(8) CTV National News
(12) Doctor Down Under: "The Name Of The Game"
(13) Sports Page: Hosts: Richard Saxton, Gord Robson. Guests: Tony Esposito, Stan Mikiter.

11:15
(2)(6) Nation's Business: A representative of the Liberal Party is scheduled to speak.
(4) ABC News
(7) News

11:20
(2)(8) News
(6) Vancouver Island News

11:30
(4) Movie: ★★½ **"The Rains Of Ranchipur" (1955) Lana Turner, Richard Burton.**
(5) Movie: ★★★ **"Inside Daisy Clover" (1966) Natalie Wood, Christopher Plummer.**
(7) Face The Nation
(12) Movie: ★★½ **"Dive Bomber" (1941) Errol Flynn, Fred MacMurray.**

11:40
(8) Capital Comment

11:45
(2) Movie: ★★★★ **"The Lady Eve" (1941) Barbara Stanwyck, Charles Coburn.**

12:00
(7) Movie: ★★½ **"The Nelson Affair" (1973) Glenda Jackson, Peter Finch.**
(11) News
(13) Baretta: "Why Me?" A young woman terrorized by two holdup men attaches herself to Tony Baretta for emotional security.

12:05
(6) Movie: ★★★½ **"They Shoot Horses, Don't They?" (1969) Jane Fonda, Michael Sarrazin.**

12:10
(8) Movie: ★★★½ **"Teahouse Of The August Moon" (1956) Marlon Brando, Glenn Ford.**

1:00
(13) The Prisoner: The Prisoner attempts to discover the identity of a mysterious, unseen figure.

1:30
(4) News

1:35
(4) Note Of Faith

2:00
(12) News

2:10
(7) Movie: ★★½ **"The Cowboy" (1954) Tex Ritter, William Conrad.**

2:35
(6) Movie: ★★½ **"The Man" (1971) James Earl Jones, Martin Balsam.**

2:40
(8) Movie: ★★ **"The Purple Plain" (1955) Gregory Peck. Win Min Than.**

4:00
(7) News

Sunday Prime Time

	7:00	7:30	8:00	8:30	9:00	9:30	10:00	10:30	11:00
(2)	Beachcombers	Mork & Mindy	CBC Superspecial		Gift to Last		Supercow		News
(3)	Chez Denise	Les Beaux Dimanches		Les Beaux Dimanches				Telejournal	Cine-Club
(4)	A Year Without A Santa Claus		Mork & Mindy	Movie: The Return of the Pink Panther					News
(5)	Movie: Mary and Joseph						Prime Time Sunday		News
(6)	Beachcombers	Alice	CBC Superspecial		Gift to Last		Supercow		News
(7)	60 Minutes		Archie Bunker	Day at a Time	Alice	Jeffersons	Trapper John, MD		News
(8)	Lou Grant		Lou Grant		Vegas		W-5		News
(9)	Masterpiece Documentary		The Cousteau Odyssey		Masterpiece Theatre		Elizabeth R.: The Enterprise of England		
(11)	Virginian			Probe	Contact	Community Forum		700 Club	
(12)	Battlestar Galactica		Movie: My Teenage Daughter				60 Minutes		Down Under
(13)	60 Minutes		Western Front		Movie: Valentine				Sports Page

Monday evening, Dec. 10

DAYTIME MOVIES

1:00

(11) ★★★ "Moment To Moment" (1966) Jean Seberg, Honor Blackman. Through a chance meeting, an unhappy woman begins an illicit affair, but accidentally shoots her paramour.

(13) ★★ "It Can't Be Done, Amigo" (1973) Jack Palance, Bud Spencer. Two westerners seek adventure and excitement.

3:00

(5) ★★ "They Ran For Their Lives" (1965) John Payne, Luana Patten. When a young woman is victimized by a trio of ruthless crooks after some papers belonging to her dead father, a stranger intercedes in her behalf.

(8) ★★½ "Has Anybody Seen My Gal?" (1952) Piper Laurie, Rock Hudson. A wealthy man leaves a large amount of money to the family of a former love.

EVENING

6:00

(2) CBC Evening News
(3) Ce Soir
(4) ABC News
(6)(8) News
(7) CBS News
(9) Zoom (R)
(11) The Odd Couple: Felix is inspired by Oscar's new girlfriend to write an original song for her nightclub act.
(12) M.A.S.H: When Hot Lips decides that life is passing her by, she dumps Frank and requests a transfer.
(13) Family Feud

6:07

(3) Edition Pacifique

6:30

(3) Nouvelles du Sport
(4) News
(5) NBC News
(7) All In The Family
(9) Over Easy: Guest: Pete Seeger.
(11) Hogan's Heroes: The Heroes attempt to foil an enemy plot to distribute counterfeit U.S. money.
(12) Match Game
(13) Bob Newhart: A rather embarrassing operation leads to romance for Carol and her doctor.

6:36

(3) Actualites Nationales

7:00

(2) Happy Days Again: At a psychiatrist's suggestion, Fonzie starts building birdhouses as on outlet for his aggressive instincts.
(3) A Contrepoids
(4) NFL Football: Pittsburgh Steelers at Houston Oilers
(5) Seattle Tonight
(6) Hogan's Heroes: Hogan's plans are disrupted by Col. Crittendon.
(7)(12) Joker's Wild
(8) Circus: Cal Dodd and Sherisse Laurence welcome the bareback-riding Zoppes, trapeze artist Miss Delisa, Billy Van (as "The Great Defecto"), perch pole artists Randy and Sylvia, the Kerry And Company hand-balancing act and the comedic Super Locos.
(9) MacNeil - Lehrer Report
(11) M.A.S.H: A small Korean boy with minor injuries captures the hearts of all in the 4077th.
(13) Vancouver

7:30

(2) A Cosmic Christmas: This animated adventure revolves around three alien visitors and the assistance they receive from a young boy and his pet goose in their search for the significance of the Star of Bethlehem.
(3) La Fine Cuisine d'Henri Bernard: "L'Oie farcie, sauce au porto et pommes de terre marquise"
(5)(12) Tic Tac Dough
(6) Rhoda: "Somebody Has To Say They're Sorry" It's Rhoda against the establishment when she is mistakenly arrested for soliciting.
(7) P.M. Magazine
(9) Fast Forward: "Bio-Engineering II" Modern technology combined with medicine is changing our concept of ourselves.
(11) Bob Newhart: Jerry fires Carol when her new love interest interferes with her work and disrupts his love life.

8:00

(2) A Country Christmas: Barbi Benton, Roy Clark, Loretta Lynn, David Soul and the Oak Ridge Boys join host Minnie Pearl for a down-home celebration of Christmas.
(3) Terre Humaine: Les parents de Jeanne ne peuvent pas accepter que leur etat s'aggrave avec le temps et sont revoltes a l'idee d'etre places dans une maison pour vieillards.
(5)(6) Little House On The Prairie: Mrs. Oleson eavesdrops on several telephone calls and learns a secret that could wreck the Garveys' marriage.
(7) A Charlie Brown Christmas: While most of the Peanuts gang busy themselves with the commercial aspects of the yuletide season, Charlie Brown and Linus search for the true meaning of Christmas. (R)
(8) Angie: Angie's mother gives up her weekly penny ante poker game, takes her Christmas club money, and heads to Atlantic City to win some big stakes.

Monday Prime Time

	7:00	7:30	8:00	8:30	9:00	9:30	10:00	10:30	11:00
(2)	Happy Days	Xmas Special	A Country Christmas		M.A.S.H.	WKRP	Newsmagazine	Watson Report	News
(3)	A Contrepoids	Fine Cuisine	Terre Humaine	Tele-Selection				Telejournal	
(4)	N.F.L. Football						News	Movie: Asylum	
(5)	Seattle Tonight	Tic Tac Dough	Little House on the Prairie		Movie: She's Dressed to Kill				News
(6)	Hogan's Heroes	Rhoda	Little House on the Prairie		Comedy Shop	Stan Kann	Newsmagazine	Watson Report	News
(7)	Jokers Wild	P.M. Magazine	Xmas Special	Xmas Special	M.A.S.H.	WKRP	Lou Grant		News
(8)	Circus		Angie	Sensational Seventies		MovieTHX 1138			News
(9)	MacNeil	Fast Forward	The Cousteau Odyssey		Dial Line Nine		Hollywood Musicals		
(11)	M.A.S.H.	Bob Newhart	Movie: Prisoner In the Middle				News	Chico	Benny Hill
(12)	Jokers Wild	Tic Tac Dough	Newlyweds	Merv Griffin			Yes, Honestly	News	Benny Hill
(13)	Vancouver				Movie: She's Dressed to Kill				Sports Page

(9) The Cousteau Odyssey: "The Nile" Jacques and Philippe Cousteau explore the hold that the Nile has had on mankind throughout history as they continue their journey down the 4,000-mile-long river to the Mediterranean. (Part 2)
(11) Movie: ★★½ **"Prisoner In The Middle" (1974) David Janssen, Karin Dor. A U.S. bomber accidentally jettisons a nuclear warhead near the Jordanian border.**
(12) Newlywed Game

8:30

(3) Tele-Selection: "Telethon" (1976) Polly Bergen, Edd Byrnes. Quelques drames se deroulent dans le cadre d'un grand telethon anime chaque annee au profit des jeunes handicapes.
(7) Raggedy Ann And Andy: Raggedy Ann and Andy try to stop the evil Alexander Graham Wolf from taking over Santa's toyshop. (R)
(8) Sensational Seventies: "1971" A year of political and social upheaval is reviewed through film clips of such prominent newsmakers as Pierre Trudeau, Lt. William Calley, boxer Joe Frazier, Charles Manson and Joe Colombo.
(12) Merv Griffin

9:00

(2)(7) M.A.S.H: When a brawl at Rosie's bar puts Rosie in the hospital, the 4077th doctors are pressed into temporary service as saloon keepers.
(5)(13) Movie: **"She's Dressed To Kill" (Premiere) Eleanor Parker, Jessica Walter. A series of murders mars the reunion of several top fashion models who gather to celebrate the attempted comeback of a once-renowned designer.**
(6) Comedy Shop
(9) Dial Line Nine: "Sex Education: In School And Out" Olivia Dorsey moderates a discussion with a panel including a school administrator, a sex educator a psychologist and a clergy member.

9:30

(2)(7) WKRP In Cincinnati: Les reacts badly when he learns Bailey has been promoted to newscaster and he has to share air-time with a female.
(6) Stan Kann: Guest: Nanette Fabray.
(8) CTV Movie: ★★★ **"THX 1138" (1971) Robert Duvall, Donald Pleasence. In a futuristic drug-controlled society where all of the residents have shaved heads and numbers instead of names, one rebel decides to escape the enforced conformity.**

10:00

(2)(6) CBC Newsmagazine: Knowlton Nash anchors this electronic journal of late-breaking stories and background on continuing events.
(4)(11) News
(7) Lou Grant: The Trib staff feels the strain when Donovan's cousin is put on trial for murder. (Conclusion)
(9) The Hollywood Musicals: ★★★½ "High Society" (1956) Bing Crosby, Frank Sinatra. A wealthy man tries to win back his ex-wife who is about to remarry.
(12) Yes, Honestly: "Mrs. Browne Came To Town"

10:30

(2)(6) Watson Report: Interviewer Patrick Watson confronts those officials and public figures at the heart of Canada's most controversial issues.
(3) Le Telejournal
(4) Movie: ★★ **"Asylum" (1972) Peter Cushing, Richard Todd. A doctor learns the bizarre and disturbing case histories of several patients while visiting an asylum.**
(11) Chico And The Man: Ed donates one of Margaret's dresses to a charity sale and a female impersonator buys it.
(12) News

11:00

(2)(6) CBC National News
(5)(7) News
(8) CTV National News
(11) The Benny Hill Show: The "Villian Of The Year" awards are presented.
(12) The Benny Hill Show
(13) Sports Page: Guest: Brent Ashton.

11:10

(3) Nouvelles du Sport

11:20

(3) Jalna: A Jalna, tandis que tout semble s'ecrouler, Renny veut donner a tous une lecon d'audace en misant tout son avoir sur un cheval de course. (7e de 13)
(6) Vancouver Island News
(8) News

11:27

(2) News

11:30

(5) Tonight: Guest: Bob Hope.
(7)(12) Harry O: The nephew of an old friend of Harry's is accused of taking part in a caper which left a policeman near death.
(11) Love, American Style: "Love And The Phone Booth" Country-boy Dave calls a girl whose number he found on the wall of a phone booth.

11:45

(2) Two Ronnies

12:00

(11) 700 Club
(13) Baretta: "I'll Take You To Lunch" Billy is taken hostage and Baretta begins life and death negotiations between the captors and a politically-minded sheriff.

12:05

(6) Movie: ★★★½ **"Wild River" (1960) Montgomery Clift, Lee Remick.**
(8) Movie: ★★½ **"The Beauty Jungle" (1963) Ian Hendry, Janette Scott. A young woman leaves her typewriter behind to enter the world of beauty contests.**

12:15

(2) Mind Your Language: "Queen For A Day"

12:20

(3) Lucien Leuwen: Lucien Leuwen s'est fait inviter a un bal organise par les Legitimistes afin que revoir Bathilde. (2e de 7)
(4) Six Million Dollar Man

12:40

(7)(12) McMillan & Wife: Sally is kidnapped and held hostage in exchange for a priceless Rembrandt.

12:45

(2) The Good Life: "The Pagan Rite" The Goods and Tom's ex-boss are invited by the Leadbetters to the same dinner.

1:00

(5) Tomorrow: Guests: Principals of the Broadway show "The 1940's Radio Hour;" former radio star Kenny Delmar.
(11) News
(13) The Prisoner: The Prisoner escapes and succeeds in getting back to London.

1:20

(4) News

2:05

(8) Movie: ★★½ **"Seven Cities Of Gold" (1955) Anthony Quinn, Richard Egan.**

2:17

(7) Movie: ★★½ **"The Girls Of Huntington House" (1973) Shirley Jones, Mercedes McCambridge.**
(12) 700 Club

2:20

(6) Movie: ★★½ **"Another Time, Another Place" (1958) Lana Turner, Barry Sullivan.**

3:17

(12) News

3:52

(7) News

CBC radio highlights

SATURDAY
AM Network

2:00 p.m. The Metropolitan Opera — Live from the Lincoln Centre in New York the 1979-80 Metropolitan Opera Season opens with Tchaikovsky's Eugene Onegin, conducted by Emil Tchakarov.A young country girl, rejected by a young romantic snob, refuses him three years later, after she has married a prince. Cast includes Raina Kabaivanska, Yuri Mazurok, Nicolai Gedda, Paul Plishka, Isola Jones, Ariel Bybee, Batyah Godfrey and James Atherton.

7:05 p.m. Our Native Land — Bernelda Wheeler with items of national and native interest.

9:05 p.m. In Other Words — Warren Davis focuses on Canadian lively arts and literary fare from other countries.

10:05 p.m. Anthology — William French, senior book editor of the Toronto Globe and Mail, surveys current books and makes some Christmas gift suggestions. Excerpts from The Charcoal Burners, Susan Musgrave's first novel to be published next spring. Set in the Queen Charlotte Islands among the Indians of a fishing village, the novel records the feelings and ties that make up the fabric of Island life.

FM Network

7:05 p.m. Audience — Part 2 of Percy Grainger — From Germany to the New World: A look at this major pianist and folksong collector in the years before the First World War. (Part 3 next week.) Also, Views and Reviews: Focusing on literature and the performing arts.

9:05 p.m. International Concert — Host Harry Mannis presents the Slovenian Philharmonic Orchestra, conducted by Anton Nanut, and the Vienna Philharmonic Orchestra, conducted by Giuseppe Patane, performing: Piano Concerto in E flat, Liszt (Dubravka Tomsic, piano); Symphony No. 5, Shostakovich; Violin Concerto Op. 77, Brahmns (Nathan Milstein, Violin).

SUNDAY
AM Network

4:30 p.m. The Entertainers — Featuring the Pasadena Roof Orchestra, My Fur Lady, Eight to the Bar and singer Helen Reddy.

1:05 p.m. Soundstage — Melting by Davis Jones. A thrilling hour of radio in which a family, on return from vacaton, finds the city streets in a continuous traffic jam. Frank Moore and Diana Barrington head the cast, with Dan Cawthon, Peter Millard, Max Tapper and others. Director by Colin Jackson in Winnipeg.

7:05 p.m. Symphony Hall — Montreal Symphony Orchestra conducted by Hubert Soudant; Murray Perahia, piano: Antinomie, Jacques Hetu; Piano Concerto No. 1, Beethoven; Symphony No. 5, Shostakovich.

FM Network

3:30 p.m. The Dance — Host: Harry Mannis. Interviews with Anna Blewchamp and master tap-dancer Paul Draper.

4:30 p.m. Organists In Recital — Host: Paul Murray. Giles Bryant performs at St. James' Cathedral in Toronto: Six Pieces by Christopher Steel; Sad Pavane for these Distracted Times, Thomas Tamkins; Toccata Goocosa, William Mathias.

5:05 p.m. Opera Theatre — Lucrezia Borgia, Donizetti. Featuring Joan Sutherland, Marilyn Horne, Giacomo Aragall, Ingvar Wixell; National Philharmonic Orchestra conducted by Richard Bonynge.

8:05 p.m. Two New Hours — Avant garde, electronic and experimental music.

10:05 p.m. Celebration — Hosts: Warren Davis and Bronwyn Drainie. Tonight, The Advent Singers — A feature on the age-old tradition of religious folk music still surviving in Austria.

MONDAY
AM Network

8:04 p.m. Dr. Bundolo — The zany travelling medicine show from Vancouver.

8:30 p.m. Radio Active — With Jean-Francois Dore and French-Canadian performing talent. Tonight: Featuring a new group headed by Harmonium's former guitar player, arranger and composer, Michel Normandeau, in concert at L'Imprevu in Montreal.

10:20 p.m. Booktime — The first of 15 installments of Smith's Gazelles by Lionel Davidson, the intriguing tale of how a herd of nearly extinct gazelles become the shared interest of a young Israeli and a young Arab in pre-1967 War days.

10:35 p.m. Mostly Music — Host: Howard Dyck. CBC Vancouver Orchestra conducted by Dwight Bennet; Riki Turofsky, soprano: Brandenburg Concerto No. 1, Bach; Concerto Grosso, Op. 6, No. 11, Handel; Hymn to Night, R. Murray Schafer.

FM Network

3:04 p.m. Pageant Of Song — A daily program devoted to vocal music of all types. Today: Messe de Notre Dame Guillaume de Machaut. Performed by the Deller Consort; Motets, Machaut, with the Early Music Group of London.

4:04 p.m. Arts National — Host: Karin Wells. Featuring works by Russian composer Glinka, Tchaikovsky and Rimsky-Korsakov, performed by mezzo-soprano

Tuesday evening, Dec. 11

DAYTIME MOVIES

1:00

(11) ★★½ "The Longest Hundred Miles" (1967) Doug McClure, Katharine Ross. A priest leads a group of adults and Filipino children away from the invading Japanese.

(13) ★★½ "Man Of Legend" (1971) Tina Aumont, Peter Strauss. A man fights for survival with rebel tribes of the desert.

2:30

(3) "Senechal le Magnifique" (1957) Fernandel, Armontel. Senechal, un acteur, est pris par erreur pour un officier de la Legion et est recu chez un colonel, dont l'epouse l'accueille trop gentiment.

3:00

(8) ★★★½ "High Society" (1956) Bing Crosby, Grace Kelly. The arrival of a photographer and a reporter gives a bride-to-be second thoughts about her upcoming society marriage.

EVENING

6:00

(2) CBC Evening News
(3) Ce Soir
(4) ABC News
(6)(8) News
(7) CBS News
(9) Zoom (R)
(11) The Odd Couple: Felix finds a virago of a housekeeper to take care of Oscar while he is recuperating at home from an ulcer attack.
(12) M.A.S.H: A general rewards the 4077th with an Officers' Club after Hawkeye and Trapper save his son's life.
(13) Family Feud

6:07

(3) Edition Pacifique

6:30

(3) Nouvelles du Sport
(4) News
(5) NBC News
(7) All In The Family
(9) Over Easy: Guest: Vincent Price.
(11) Hogan's Heroes: Hogan sets Klink up in the antique business as a means to transfer info to Allied agents.
(12) Match Game
(13) Bob Newhart: Bob suffers an inferiority attack when a test reveals that Emily's IQ is higher than his.

6:36

(3) Actualites Nationales

7:00

(2) Happy Days Again: Pinky Tuscadero returns to Milwaukee and finds her way back into Fonzie's heart. (Part 1)
(3) Le Monde Merveilleux de Disney: "L'Idee fixe" (1re de 2)
(4) P.M. Northwest
(5) Seattle Tonight
(6) Hogan's Heroes: Three beautiful girls are Gestapo agents assigned to trap Hogan and his men.
(7)(12) Joker's Wild
(8) 'Twas The Night Before Christmas: Animated. The children of a small town fear that Santa, insulted over a letter declaring him a myth, will pass them over. (R)
(9) MacNeil - Lehrer Report
(11) M.A.S.H: While on leave in Tokyo, Henry becomes infatuated with a sweet young thing fresh from the States.
(13) Vancouver

7:30

(2) Reach For The Top
(4) Sha Na Na
(5)(12) Tic Tac Dough
(6) Rhoda: "The Ultimatum" Rhoda delivers an ultimatum to her separated spouse, Joe, that either he come back or she"ll start seeing other men.
(7) P.M. Magazine
(8) Stars On Ice: Guests: Lorna Luft, David Sadlier, Melanie Spour, Roland Robert.
(9) World Of The Sea: "Deep Sea Fishermen"
(11) Bob Newhart: While filling in for a fellow psychologist, Bob discovers that Jerry is in love with Emily.

8:00

(2) To Be Announced
(3) Race de Monde: Charles rend visite a Phil a l'hopital, et Abel se rend a Trois-Pistoles afin de raconter ses problemes a Colette et Job J.
(4) Happy Days: Fonzie, Richie and the gang band together to stop the city from putting a freeway through Inspiration Point.
(5) The Misadventures Of Sheriff Lobo: An elderly lady with a complaint against the city is blamed for a series of explosions which were actually planted by a gang of bank robbers.
(6) Donna Fargo: Guest: Donny Most.
(7) California Fever: Vince and Ross get tangled in the pile-up as bikers and skaters compete for room on the crowded boardwalk.
(8) Alice: Mel gets more than he bargained for when he convinces Vera to get her cousin, famed actor Art Carney, to endorse his chili.
(9) Nova: "Termites And Telescopes" Dr. Philip Morrison, professor of physics at Massachusetts Institute of Technology, presents a provocative commentary on the nature of civilization.
(11) Hee Haw: Guests: Freddy Fender, Mission Mountain Wood Band, Stoneman Family.
(12) Newlywed Game

8:30

(3) Jamais Deux sans Toi: "'Crescendo conjugal" Les Duval trouvent ces seances bien endormantes et sans valeur, jusqu'a ce que Remi, lui, trouve un interet particulier.
(4) Angie: Angie's mother gives up her weekly penny ante poker game, takes her Christmas club money, and heads to Atlantic City to win some big stakes.
(6) To Be Announced
(8) Hawaii Five-O: McGarrett tries to track down a $2 million cache of jewels stolen 20 years earlier.
(12) Merv Griffin

9:00

(2)(4) Three's Company
(3) Telemag
(5) NBC Movie: ★★½ **"The Great Smokey Roadblock" (1978) Henry Fonda, Eileen Brennan. A truck driver decides to undertake one final cross-country spree before his retirement by stealing back his repossessed tractor-trailer and taking off with a madam and five of her "employees."**
(6) The Jacksons: Guest: Carroll O'Connor.
(7) Hawaii Five-O: McGarrett tries to track down a $2 million cache of jewels stolen 20 years earlier.
(9) Upstairs, Downstairs: "A Change Of Scene" Hudson finds himself caught in a personal crisis – ambition or loyalty to the Bellamy family.
(11) The Palace: Host: Jack Jones.
(13) The Gift: A young Brooklyn man (Gary Frank) in the 1950's arrives home on Christmas leave from the Navy to his boyhood world of tenements, deep hurts and deeper loves.

9:30

(2)(6) Fifth Estate: The plight of the Chrysler Corporation, which has asked the Canadian government for financial assistance in addition to its requests for American aid, is examined.
(4)(8) Taxi: Louie's romance with Zena takes an unusual twist when she brings him home to meet her parents.

10:00

(3) L'Enfance a Vivre: "L'Inceste" Entrevues avec deux specialistes, Mme. Stella Guy, travailleuse sociale et Yann Oubougopolski, psychologue, et une femme qui parle de son experience personnelle.
(4)(8) Hart To Hart: An ancient Buddha given to the Harts by a dying man throws Jonathan and Jennifer into an Oriental world of intrigue and danger.
(7) Paris: An aggressive police officer's drive for promotion infringes on a stakeout carefully planned by Paris.
(9) Two Ronnies
(11) News
(12) Yes, Honestly: "It Nearly Happened One Night"

10:30

(2)(6) Man Alive: "And Who, Pray, Is Dr. Edward Norman?" The man who suddenly came to public attention, and into the wrath of the church, by accusing the British of making Christ into a political figure is profiled.
(3) Le Telejournal
(9) Newsmakers
(11) Chico And The Man: Ed causes such a ruckus when he is elected president of the Better Barrio Business Bureau that the members impeach him.
(12) News

11:00

(2)(6) CBC National News
(4)(5)(7) News
(8) CTV National News
(9) Masterpiece Theatre: "Poldark II" George is unsure if Valentine is his child; Morwenna longs for Drake, but appears to be a dutiful wife; the county is divided into political factions as elections draw near. (Part 6 of 13)
(11) The Benny Hill Show: Sketches include a spycatcher and double-cross women.
(12) The Benny Hill Show
(13) Sports Page

11:10

(3) Nouvelles du Sport

11:20

(3) Rencontres: Invite: Jean Delumeau. (1re de 2)
(6) Vancouver Island News
(8) News

11:27

(2) News

11:30

(4) Barney Miller: Barney and his detectives begin acting strangely after eating a batch of cookies baked by Wojo's girlfriend. (R)
(5) Best Of Carson: Guests: Jane Fonda, Ethel Merman, Dr. Carl Sagan, Charlie Callas. (R)
(7)(12) Barnaby Jones: A former army captain becoming rich through his black market deals turns to murder when one of his associates demands a bigger cut. (R)
(11) Love, American Style: "Love And The Legal Agreement" A couple agrees that they can't stand each other, but neither wants to leave.

11:45

(2) Movie: ★★★ **"A Medal For Benny" (1945) Arturo De Cordova, J. Carrol Naish. Based on a story by John Steinbeck. A ne'er-do-well unwittingly becomes a military hero.**

11:50

(3) Cinema: "Sueurs froides dans la nuit" (1972) Judy Geeson, Joan Collins.

12:00

(11) 700 Club
(13) Baretta: "The Appointment" A laundry owner, who is engaged to Baretta's cousin, refuses to describe a pair of cop killers who held up his store, and Tony tries to find out why.

12:03

(4) ABC Movie: ★★½ **"Terror In The Wax Museum" (1973) Ray Milland, Elsa Lanchester.**

12:05

(6) Movie: ★★½ **"Night Cries" (1978**
(8) Movie: ★★★ **"Rally 'Round The Flag Boys" (1959) Paul Newman, Joanne Woodward.**

12:40

(7)(12) CBS Late Movie: ★★½ **"Alexander: The Other Side Of Dawn" (1977) Leigh McCloskey, Eve Plumb. A young man attempts to break away from his life as a male prostitute and start anew with the young woman he loves.**

1:00

(5) Tomorrow: Guest: Author Zig Ziglar.
(11) News
(13) The Prisoner: Death lurks amid the gaiety of a carnival and the Prisoner is put on trial.

2:00

(4) Six Million Dollar Man

2:20

(6) Movie: ★★ **"Octaman" (1972) Kerwin Mathews, Pier Angeli. Earth is visited by an interplanetary creature.**
(8) Movie: ★★★★ **"Interrupted Melody" (1955) Eleanor Parker, Glenn Ford.**

2:37

(7) Movie: ★★½ **"Puzzle Of A Downfall Child" (1971) Faye Dunaway, Barry Primus. A fashion model suffers an agonizing breakdown.**

2:38

(12) 700 Club

3:00

(4) News

3:38

(12) News

4:37

(7) News

Tuesday Prime Time

	7:00	7:30	8:00	8:30	9:00	9:30	10:00	10:30	11:00
(2)	Happy Days	Reach For Top	T.B.A.		3 Is Company	Fifth Estate		Man Alive	News
(3)	Disney		Race de Monde	Jamais Deux	Telemag		L'Enfance	Telejournal	
(4)	P.M. Northwest	Sha Na Na	Happy Days	Angie	3 Is Company	Taxi	Hart to Hart		News
(5)	Seattle Tonight	Tic Tac Dough	Misadventures of Sheriff Lobo		Movie: The Great Smokey Roadblock				News
(6)	Hogan's Heroes	Rhoda	Donna Fargo	T.B.A.	Jacksons	Fifth Estate		Man Alive	News
(7)	Jokers Wild	P.M. Magazine	California Fever		Hawaii Five-O		Paris		News
(8)	Xmas Special	Stars on Ice	Alice	Hawaii Five-O		Taxi	Hart to Hart		News
(9)	MacNeil	World of Sea	Nova		Upstairs, Downstairs		Two Ronnies	Newsmakers	M. Theatre
(11)	M.A.S.H.	Bob Newhart	Hee Haw		Palace		News	Chico	Benny Hill
(12)	Jokers Wild	Tic Tac Dough	Newlyweds	Merv Griffin			Yes, Honestly	News	Benny Hill
(13)	Vancouver				Movie: The Gift				Sports Page

Judith Forst; baritone Bernard Turgeon; and pianist Denise Gaudry.

9:04 p.m. Festival Theatre — Professional Foul, by Tom Stoppard. While visiting Prague, professor Anderson (Peter Haworth) has an unexpected change in plans when he becomes involved in an unnerving political situation. Cast includes Michael Collins, Otto Lowy, Jan Drabek and Alena Schulz. Directed by Robert Chesterman. Also, Nigel Lewis interviews Stoppard about his concern for dissident Czech artists.

TUESDAY

AM Network

8:04 p.m. CBC Playhouse — Tag Day at the Morgue, part five of The Big Clock by Laurence Gough. Rossiter is kept hopping when someone tries to kill him, Jack Scoop takes an unscheduled nap, and Eddie Track (Rossiter's bookie) shakes hand with his last horse.

10:20 p.m. Booktime — Smith's Gazelles by Lionel Davidson, part 2 of 15.

10:35 p.m. Mostly Music — Host: Howard Dyck. National Arts Centre Orchestra conducted by Charles Dutoit; Horacio Gutierrez, piano: Piano Concerto No. 2, Beetoven.

FM Network

3:04 p.m. Pageant of Song — Vocal music. Today, A Boy Was Born, Op. 3; and Variations on Old Carols both by Britten. Performed by Purcell Singers, conducted by Benjamin Britten.

4:04 p.m. Arts National — Host: Karin Wells. International Day featuring music from Geneva with Suisse Romande Radio Choir, Lausanne Chamber Orchestra and conductor Armin Jordon: Symphony in G major, "Le Soir," Haydn; Liebeslieder Waltzes, Brahms.

8:04 p.m. Ideas — The third of a four-part series on risk in the speculative stock market — Dangerous Pleasures: A Field Guide to Market Speculations. Tonigh's topic is, In The Money.

WEDNESDAY

AM Network

8:04 p.m. Play It Again, Bob — Bob Pye plays vintage records. Tonight, Rodgers nd Hart.

8:30 p.m. 90 Minutes With A Bullet.

10:20 p.m. Booktime — Smith's Gazelles by Lionel Davidson, part 3 of 15.

10:35 p.m. Mostly Music — Host: Howard Dyck. Featuring violinist Igor Oistrakh with the Edmonton Symphony Orchestra, conducted by Pierre Hetu: Violin Concerto No. 2, Prokofieff.

FM Network

3:04 p.m. Pageant Of Song — Vocal music. Today, Six Poems from A Painter's Song Book, Op. 36, Robert Schumann. Performed by baritone Dietrich Fischer-Dieskau and pianist Christoph Eschenbach.

9:04 p.m. Mostly Musicals — Host: Warren Wilson. Part I — Crime and Punishment: The law's flaws, the glorification of the American criminal, with bits from Trial By Jury, Pins and Needles, Anything Goes, Guys And Dolls, and Chicago. Part II — God Only Knows. Examining religion in the musical: Damn Yankees, Jesus Christ Superstar, Godspell, Fiddler On The Roof and Carousel.

THURSDAY

AM Network

10:20 p.m. Booktime — Smith's Gazelles by Lionel Davidson, part 4 of 15.

10:35 p.m. Mostly Music — Host: Howard Dyck. Atlantic Symphony Orchestra conducted by Farhad Mechkat: an all-Mozart program: Magic Flute Overture; Sinfonia Concertante in E flat for Winds and Orchestra (K Anh. 9); Symphony No. 41 in C (Jupiter).

FM Network

8:04 p.m. Ideas — Ecology: The Delicate Balance is the final program in the series, Oceans. Ideas looks at our disregard for the ocean environment through such evidence as oil balls floating mid-Pacific and chemical wastes beneath North Pole ice, and asks how we can restore harmony.

9:04 p.m. Once More From The Top — Hornby Suite 1, a collection of music, sounds and poetry by R. A. Kawalilak, Florence MacNeil, George McWhirter, Susan Musgrave, Derk Wynand and J. Michael Yates.

FRIDAY

AM Network

8:04 p.m. Yes, You're Wrong! — A panel show with host Bob Oxley.

10:20 p.m. Booktime — Smith's Gazelles by Lionel Davidson, part 5 of 15.

10:35 p.m. Mostly Music — Host: Howard Dyck. University of Toronto Artists Series: Concerto by Four Violins and String Orchestra.

FM Network

3:04 p.m. Pageant Of Song — Vocal music. Cantata No. 142 (Christmas), J. S. Bach, Unto Us a Child Is Born.

4:04 p.m. Arts National — Host: Karin Wells. Music from the Maritimes with pianist Jane Hayes, violinist George Wilms and cellist John Helmers: Trio in E flat major, Op. 70, No. 2, Beethoven; Le Tombeau de Couperin, Ravel.

9:04 p.m. Opera Time — Tribute to Maria Callas, featuring highlights of her recordings.

Wednesday evening, Dec. 12

DAYTIME MOVIES

1:00

(11) ★★½ "Island Of The Blue Dolphins" (1964) Celia Kaye, Larry Domasin. A young girl is left on an island to fend for herself, with wild dogs as her only friends.

(13) ★★½ "The Big Land" (1957) Alan Ladd, Virginia Mayo. Texas cattlemen attempt to reroute a railroad for their own benefit.

3:00

(5) ★★★ "The Spy With The Cold Nose" (1966) Laurence Harvey, Daliah Lavi. A dog equipped with a transmitter serves as a spy after being given to a Russian.

(8) ★★½ "Murder One" (1969) Robert Conrad, Howard Duff. A deputy district attorney is assigned to indict a woman accused of causing the deaths of three people.

EVENING

6:00

(2) CBC Evening News
(3) Ce Soir
(4) ABC News
(6)(8) News
(7) CBS News
(9) Zoom (R)
(11) The Odd Couple: Bobby Riggs hustles Oscar in pingpong and manages to win everything, including the apartment lease.
(12) M.A.S.H: While on leave in Tokyo, Henry becomes infatuated with a sweet young thing fresh from the States.
(13) Family Feud

6:07

(3) Edition Pacifique

6:30

(3) Nouvelles du Sport
(4) News
(5) NBC News
(7) All In The Family
(8) NHL Hockey: Atlanta Flames at Edmonton Oilers
(9) Over Easy: Guest: Carlos Montoya.
(11) Hogan's Heroes: Hogan's radio transmitter is damaged, and he must get vital info to London.
(12) Match Game
(13) Bob Newhart: The members of Bob's therapy group revolt when he decides to raise his rates.

6:36

(3) Actualites Nationales

7:00

(2) Happy Days Again: The Malachi Brothers sabotage Pinky's car the night before the demolition derby. (Part 2)
(3) A l'Ouest de l'Actualite
(4) P.M. Northwest: Guest: Mayor Royer.
(5) Seattle Tonight
(6) Hogan's Heroes: Hogan plans to use a dog to help send photos to England.
(7)(12) Joker's Wild
(9) MacNeil - Lehrer Report
(11) M.A.S.H: Tired of the GI diet of liver and fish, Hawkeye sends to Chicago for an order of ribs.
(13) Vancouver

7:30

(2) One Of A Kind
(3) Winston McQuade Recoit: Varietes sur le calendrier artistique.
(4) The Baxters
(5)(12) Tic Tac Dough
(6) Rhoda: "Rhoda's Mystery Man" Rhoda becomes the romantic target of a mysterious suitor who sends her anonymous gifts of roses, chocolates and a diamond pendant.
(7) P.M. Magazine
(9) Wodehouse Playhouse : "The Nodder" Wilmont Mulliner becomes successful and wins a bride with the help of an escaped gorilla.
(11) Bob Newhart: Emily refuses to skip one of her students ahead two grades despite the prodding of her principal.

8:00

(2)(6) Nature Of Things: Clinical trials, folk medicine and magnetic bacteria are discussed by Dr. David Suzuki.
(4) Eight Is Enough: College freshman Elizabeth, in search of a boyfriend, winds up at a wild frat party, and Tommy takes a job with David's construction company.
(5) Real People: Reports on a school for female wrestlers, a belly-button whistler, outhouse racing and a church that was given a summons for praying too loud are featured.
(7) Young Maverick: Ben's determination to collect a modest gambling debt owed to him by a young cowpoke almost gets him shot.
(9) Special: "Hanukkah" Ed Asner explains the significance of the religious holiday.
(11) Evening In Byzantium: A once-great producer attempts to make a comeback, resurfacing at the Cannes Film Festival. His plans are temporarily stopped by an explosion in his room.
(12) Newlywed Game

8:30

(3) Caroline: Caroline n'a pas pu dormir de la nuit a cause du bruit d'une goutte d'eau qui coule d'on ne sait pas ou.
(9) Lexo: "Alexander Toradze, Pianist" The charismatic character and music of the Russian pianist is captured in this special featuring a performance of Stravinsky's "Three Movements From Petrouchka."
(12) Merv Griffin

9:00

(2)(6) Music Of Man: "Sound Or Unsound" The developments of the long-playing record, the transistor radio and television bring music into an entirely new dimension and popularity in Western civilization.
(3) Les Best-Sellers: "Capitaines et rois" Irrite par le mariage de son fils Rory avec une protestante, Joseph Armagh essaie de faire annuler l'union. (8e de 10)
(4)(13) Charlie's Angels: A party for the Angels on Charlie's new yacht is interrupted by revolutionaries and mercenaries fighting for gold hidden below deck.
(5) Diff'rent Strokes: Arnold and Willis are found in possession of a diamond watch stolen from a nearby penthouse.
(7) A Country Christmas: Barbi Benton, Roy Clark, Loretta Lynn, David Soul and the Oak Ridge Boys join host Minnie Pearl for a down-home celebration of Christmas.
(9) Great Performances: "Dance In America: Choreography By Balanchine, Part 4" Mikhail Baryshnikov, Patricia McBride, Peter Martins and Suzanne Farrell are the principal dancers in five of the master choreographer's most joyous works. (R)

9:30

(5) Hello, Larry: Larry's relationship with Morgan is threatened when she is promoted to station manager.
(8) Eight Is Enough: College freshman Elizabeth, in search of a boyfriend, winds up at a wild frat party, and Tommy takes a job with David's construction company.

10:00

(2)(6) Spectrum: "Robert Service" Fulton Mackay stars as the author who brought the Gold Rush and the days of Klondike exploration vividly to life through his writings; Barry Morse, Frank Adamson and Gary Reineke portray characters created by Service.
(3) Science-Realite
(4) Vega$
(5) Best Of Saturday Night Live: Host: Michael Palin. (R)
(7) Crystal Gayle Special: Judy Collins, B.B. King, the Statler Brothers and Doug Henning join Crystal Gayle for an hour of music, comedy and magic.
(11) News
(12) Yes, Honestly: "In The Beauty Of The Lily"
(13) The Palace: Host: Jack Jones.

10:30

(3) Le Telejournal
(8) Rhoda
(9) Home: John Reilly and Julie Gustafson sensitively explore the importance of the family by sharing in four critical occasions in the lives of their subjects – birth, old age, marriage and death.
(11) Chico And The Man: When Chico proposes marriage to Nancy, an old high school classmate, he is rejected.
(12) News

11:00

(2)(6) CBC National News
(4)(5)(7) News
(8) CTV National News
(11) The Benny Hill Show: The Actor Of The Year Awards are presented.
(12) The Benny Hill Show
(13) Sports Page: Guest: Gordie Howe.

11:10

(3) Nouvelles du Sport

11:20

(3) Reflets d'un Pays: De Moncton.
(6) Vancouver Island News
(8) News

11:27

(2) News

11:30

(4) Love Boat: "Identical Problem" Diana Canova; "Julie's Old Flame" David Hedison; "The Jinx" Ray Bolger, Harriet Nelson. (R)
(5) Tonight: Host: Johnny Carson. Guests: Henry Winkler, Carl Reiner, Louis Bellson, Tom Wolfe.
(7) Your Turn: Viewers respond to CBS news reports on Teddy Kennedy, John Connally, Iran and teen-age homosexuality.
(11) Love, American Style: "Love And The Proposal" Harold Gould hires an actress to help him get out of an impulsive engagement.
(12) Have Gun, Will Travel: "The Princess And The Gunfighter"

11:45

(2) Movie: ★★ **"The Big Broadcast Of 1937" (1936) Jack Benny, Martha Raye. A number of radio acts participates in a variety show.**

12:00

(7)(12) Black Sheep Squadron: While on a dangerous mission, the Black Sheep are left without a leader when Pappy, suffering from malaria, collapses.
(11) 700 Club
(13) Baretta: "It's A Boy" Tony Baretta's plans to marry a former girlfriend, who shows up with a baby named after him, become complicated by an underworld power struggle.

12:05

(6) Movie: ★★½ **"Bad Ronald" (1974) Kim Hunter, Scott Jacoby. A new house brings a young family lots of surprises, including a psychopathic killer hiding in the attic.**
(8) Movie: ★★★ **"The Tall Men" (1955) Clark Gable, Robert Ryan. Two brothers decides to go into the cattle business with a tycoon, rather than rob him.**

12:20

(3) Cinema: "Une Vie de chien" (1918) Charlie Chaplin, Tom Wilson.

12:37

(4) Baretta: While racing against time to find an arms smuggler, Baretta is exposed to spinal meningitis and quarantined for 48 hours. (R)

1:00

(5) Tomorrow: Guests: Sugar Ray Leonard; author Barry Tarshis.
(11) News
(13) The Prisoner: The Prisoner undergoes an eerie transformation which transmits his mind and personality into another man's body.

1:10

(7)(12) Hawaii Five-O: A British tourist's supposedly accidental death entangles McGarrett in a spy-counterspy ring involving British and Communist agents. (R)

1:35

(6) Movie: ★★½ **"House Of Bamboo" (1955) Robert Stack, Robert Ryan. A group of ex-GIs forms their own network of thieves and killers.**

1:45

(4) Six Million Dollar Man

2:20

(7) Movie: ★★ **"It Couldn't Happen To A Nicer Guy" (1974) Paul Sorvino, Michael Learned. A gentle, modest traveling salesman can't make anyone believe that he was raped at gunpoint by a luscious lady.**
(12) 700 Club

2:35

(8) Movie: ★★ **"The Golden Horde" (1951) Ann Blyth, David Farrar. A princess turders.**

2:45

(4) News

3:20

(12) News

3:50

(6) Movie: ★★ **"Calamity Jane And Sam Bass" (1949) Yvonne De Carlo, Howard Duff. The Wild West comes alive when gun-toting Calamity Jane comes up against the notorious outlaw Sam Bass.**

3:54

(7) News

4:20

(8) Movie: ★★½ **"Terrified" (1965) Rod Lauren, Steve Drexel. After several murders, the proprietor of the local hotspot is uncovered as the mad slayer.**

Wednesday Prime Time

	7:00	7:30	8:00	8:30	9:00	9:30	10:00	10:30	11:00
(2)	Happy Days	One of a Kind	Nature of Things		Music of Man		Spectrum		News
(3)	L'Ouest	Winston McQuade Recoit		Caroline	Les Best-Sellers		Science Realite	Telejournal	
(4)	P.M. Northwest	Baxters	Eight is Enough		Charlie's Angels		Vega$		News
(5)	Seattle Tonight	Tic Tac Dough	Real People		Diff. Strokes	Hello, Larry	Best of Saturday Night Live		News
(6)	Hogan's Heroes	Rhoda	Nature of Things		Music of Man		Spectrum		News
(7)	Joker's Wild	P.M. Magazine	Young Maverick		A Country Christmas		Crystal Gayle Special		News
(8)	N.H.L. Hockey					Eight is Enough		Rhoda	News
(9)	MacNeil	Playhouse	Spec. Hanukkah	Lexo	Great Performances			Discussion: Home	
(11)	M.A.S.H.	Bob Newhart	Evening in Byzantium				News	Chico	Benny Hill
(12)	Jokers Wild	Tic Tac Dough	Newlyweds	Merv Griffin			Yes, Honestly	News	Benny Hill
(13)	Vancouver				Charlie's Angels		Palace		Sports Page

Channel E

Public affairs and education programs start at 11 a.m. weekdays on Channel E (18) in Victoria Cablevision's Augmented Channels Service.

Monday, Dec. 10 — 11 a.m. B.C. nuclear hearings to 4 p.m., then a Vancouver People's Law School special on welfare rights. Plus 5 p.m. B.C. Forest Service, 5:30 Tourism B.C., 6:00 More Time to Run.

Tuesday, Dec. 11 — 11 a.m. Nuclear hearings, followed at 4 p.m. by eight short National Film Board programs on the seasons in Canada.

Wednesday, Dec. 12 — 11 a.m. Nuclear hearings until 4 p.m.

Thursday, Dec. 13 — 11 a.m. Nuclear hearings, 4 p.m. People's Law School special on women and the law, 5:00 to 6:30 short sports films.

Friday, Dec. 14 — 10:30 a.m. Magic of Oil Painting, 11:00 Natural Gardening, 11:30 Canada's Anik satellite, 12:00 energy, 12:25 Guide to a Salmon.

Our numbers today
OVER
83,000
The Daily Colonist Victoria Times

Thursday evening, Dec. 13

DAYTIME MOVIES

1:00

(11) ★★ "The Pharaoh's Woman" (1961) Linda Cristal, John Drew Barrymore. A pharaoh's son is challenged by a prince for power over an Egyptian dynasty and the hand of a beautiful young woman.

(13) ★★"Action Man" (1967) Jean Gabin, Robert Stack. Disreputable characters join forces to perpetrate crimes.

2:30

(3) "La Mome Boule de Gomme" (1951) Bob Hope, Marilyn Maxwell. Un homme vit d'expedients preleves sur la credulite des foules, et, ayant fait perdre une forte somme a un bandit, il simule une quete de bienfaisance pour dedommager sa victime.

3:00

(5) ★★½ "Quentin Durward" (1955) Robert Taylor, Kay Kendall. King Louis XI attempts to create a national state out of a feudal system.

(8) ★★★ "Funny Face" (1957) Fred Astaire, Audrey Hepburn. A fashion photographer and a salesgirl fall in love in Paris.

EVENING

6:00

(2) CBC Evening News
(3) Ce Soir
(4) ABC News
(6)(8) News
(7) CBS News
(9) Zoom (R)
(11) The Odd Couple: Felix hears things go bump in the night and is convinced that the apartment is haunted.
(12) M.A.S.H: Hawkeye is willing to wheel and deal with anyone for a needed new pair of boots.
(13) Family Feud

6:07

(3) Edition Pacifique

6:30

(3) Nouvelles du Sport
(4) News
(5) NBC News
(7) All In The Family
(9) Over Easy: "After 65 -- Marriage"
(11) Hogan's Heroes: Schultz unwittingly helps the Heroes destroy an enemy atomic installation.
(12) Match Game
(13) Bob Newhart: The Hartleys see a marriage counselor about the boredom that is creeping into their marriage.

6:36

(3) Actualites Nationales

7:00

(2) Happy Days Again: After outwitting the Malachi Brothers, Fonzie proposes to Pinky. (Part 3)
(3) Propulsion CTF
(4) P.M. Northwest
(5) Seattle Tonight
(6) Hogan's Heroes: When one bizarre scheme to blow up a rocket fuel plant fails, Hogan tries again.
(7)(12) Joker's Wild
(8) Benson: Benson runs in the other direction when Taylor makes an attempt at running for office.
(9) MacNeil - Lehrer Report
(11) M.A.S.H: While a search goes on for a dog that bit Radar, Hawkeye defies Frank to take care of a case of hysterical paralysis.
(13) Vancouver

7:30

(2) The Muppets: Guest: Victor Borge.
(3) Du Tac Au Tac: "Un Tableau precieux" Le patron, inquiet de se faire substituer un autre chef pour diriger l'orchestre symphonique d'Amsterdam, organise une rencontre entre le vrai chef et une amie de sa femme.
(4) The Muppets
(5)(12) Tic Tac Dough
(6) Rhoda: "Nick Lobo Superstar" Brenda's musician boyfriend must gain superstar status or else be forced to go into his father's garbage collecting business.
(7) P.M. Magazine
(8) Littlest Hobo: "Little Girl Lost" Hobo becomes the wilderness companion of a three-year-old girl believed to have drowned and sets out to reunite her with her parents (Lynda Day George, Stephen Young).
(9) The Fall And Rise Of Reginald Perrin: Under his new identity, Reggie remarries Elizabeth.
(11) Bob Newhart: Bob is faced with the possibility that his younger sister may move in with Howard.

8:00

(2) King Of Kensington: "The Hat Trick" After sitting in on a discussion group for single people, Larry makes a date with an attractive young lady who later tells him she recently left the convent.
(3) Le Travail a la Chaine: Jeu questionnaire.
(4)(13) Laverne £ Shirley: Laverne, Shirley and their friends at the brewery panic when they learn they must undergo a psychological examination.
(5) Jack Frost: Animated. A groundhog named Pardon-Me Pete tells the tale of Father Winter's famous messenger, who brings the snowy season to the residents in his own section of the world.
(6)(7) The Waltons: Pride, male chauvinism and a steep bet drive Mary Ellen and Erin into fierce competition against a group of males in a grueling race.
(8) Detective School: The amateur sleuths set up a pizza parlor as a front in order to find out who is stealing diamonds from one of Nick's clients.
(9) Sneak Previews: Take Two
(11) Evening In Byzantium: Craig attempts to stop the exploitation of his script, and soon realizes that more is at stake than a mere movie.
(12) Newlywed Game

8:30

(2) Barney Miller: Barney assigns a female detective with a toothache to investigate a dentist accused of fooling around with a female patient while she was sedated.
(3) Les Grands Films: "Marquee par le destin" (1973) Elizabeth Montgomery, Robert Foxworth. Des chasseurs de prime entendent que le mari de la "veuve" de Sundance Kid est bien vivant, et il attendra son epouse dans un lieu secret pour lui remettre le butin de Butch Cassidy.
(4) Benson: Benson runs in the other direction when Taylor makes an attempt at running for office.
(8) Diff'rent Strokes: Arnold and Willis are found in possession of a diamond watch stolen from a nearby penthouse.
(9) Stepping Out: Hosts: Gary Gibson, Joan Houston.
(12) Merv Griffin
(13) One Day At A Time: "Male Jealousy"

9:00

(2) Edward And Mrs. Simpson: "The Decision" King Edward VIII decides to tell his family that he cannot go through with the Coronation Ceremony as he refuses to change his mind about marrying Wallis Simpson.
(4) Barney Miller: Barney assigns a female detective with a toothache to investigate a dentist accused of fooling around with a female patient while she was sedated.
(5)(13) Bob Hope Christmas Special: Angie Dickinson, Adam Rich and Bonnie Franklin join Bob Hope for his annual Christmas celebration.
(6) Movie: ★★★ **"Bang The Drum Slowly" (1973) Michael Moriarty, Robert De Niro. A young baseball player helps his terminally ill friend and teammate to complete one last season.**
(7) CBS Movie: ★★½ **"The Last Hard Men" (1976) Charlton Heston, James Coburn. A retired lawman returns to duty to track down an escaped convict out to revenge the accidental death of his wife.**
(8) Live It Up: Mary Lou Finlay investigates the warnings on cigarette packages, Jack McGaw attends a parachuting school and Alan Edmonds takes part in a joke-telling class.
(9) All You Need Is Love: "Diamonds As Big As The Ritz" and "The Musical" This chronicle of the development of the musical comedy from the Gold Digger to "A Chorus Line" includes interviews with Richard Rogers and rare film of Florenz Ziegfield and Agnes de Mille.

9:30

(4)(8) Soap

10:00

(2) Pacific Report
(4) 20-20
(5)(8) Dean Martin's Christmas In California: Shirley Jones, Dom DeLuise, Ruth Buzzi and the Golddiggers join Dean Martin for holiday music and comedy at various locations in San Diego, California.
(9) Movie: ★★★½ **"The Iceman Cometh" (Part 2) (1973) Lee Marvin, Fredric March. Based on the play by Eugene O'Neill. A traveling salesman joins the regulars in a day of drinking and speeches in a 1912 saloon.**
(11) News
(12) Yes, Honestly: "Gilding The Lily"
(13) Kate Loves A Mystery

10:30

(3) Le Telejournal
(11) Chico And The Man: Chico declines an offer to become a professional boxer, much to Ed's relief.
(12) News

11:00

(2)(6) CBC National News
(4)(5)(7) News
(8) CTV National News
(11) The Benny Hill Show: A portrayal of pop singer Tex Cymbal.
(12) The Benny Hill Show
(13) Sports Page: "Grouse Mountain"

11:10

(3) Nouvelles du Sport

11:20

(3) Cinema: "Mariages en blanc" (1969) Michael Callan, Ann Prentiss. Deux amis sont partenaires dans une affaire qui s'agit d'organiser les mariages depuis le gateau jusqu'au passage devant le juge de paix.
(6) Vancouver Island News
(8) News

11:27

(2) News

11:30

(4) Police Woman: Crowley is shocked when he learns his ex-wife, who has returned to him temporarily, is terminally ill.
(5) Tonight: Host: Johnny Carson. Guests: Steve Martin, Phyllis Newman, Garson Kanin, Placido Domingo.
(7)(12) Columbo: A research scientist furthering his career through blackmail kills the person threatening to expose him and frames his wife for the murder.
(9) Best Kept Secrets
(11) Love, American Style: "Love And The Watchdog" Aggie and Gary Holmes can't agree on whether or not they want to move from their apartment.

11:45

(2) Duchess Of Duke Street: "For Love Or Money" Louisa finds herself in the midst of trouble when a wealthy aristocrat's wife meets a handsome young count at the Bentinck. (Part 6 of 15) (R)

12:00

(11) 700 Club
(13) Baretta: "Just For Laughs"

12:05

(6) Movie: ★★★ **"A Time To Love And A Time To Die" (1958) John Gavin, Lilo Pulver. The trauma and devastation of war encourages romance because of a need for companionship.**
(8) Movie: ★★½ **"The Racers" (1955) Kirk Douglas, Cesar Romero. The stormy career of a bold sports car champion takes him through famed races in Southern France, Italy, Switzerland, Southern Germany and Belgium.**

12:37

(4) Baretta: The slaying of a young street leader ignites a dangerous street war. (R)

1:00

(5) Tomorrow: Guest: Entrepreneur Bernard Gimbel, who is trying to buy the New York Mets.
(11) News
(13) The Prisoner: The Prisoner is tricked into "discovering" an assassination plot.

1:15

(7)(12) Banacek: Forty-eight hours before a huge restaurant conglomerate takes over another food chain, the stock certificates necessary for the takeover come up missing.

1:45

(4) Six Million Dollar Man

2:20

(8) Movie: ★★★ **"McMillan And Wife: Guilt By Association" (1975) Rock Hudson, Susan Saint James. The McMillans' maid Mildred is attacked.**(4) News

2:47

(7) Movie: ★★★ **"Miss Sadie Thompson" (1954) Jose Ferrer, Rita Hayworth. A young woman with a questionable past becomes involved with a Marine and a minister on a Pacific island.**
(12) 700 Club

2:50

(6) Movie: ★★ **"McCloud: The Gang That Stole Manhattan" (1973) Dennis Weaver, Fernando Lamas. Marshal McCloud investigates a multi-million-dollar jewel heist.**

3:47

(12) News

4:37

(7) News

Thursday Prime Time

	7:00	7:30	8:00	8:30	9:00	9:30	10:00	10:30	11:00
(2)	Happy Days	Muppets	Kensington	Barney Miller	Edward and Mrs. Simpson		Pacific Report		News
(3)	Propulsion	Tac Au Tac	Le Travail	Les Grande Films				Telejournal	
(4)	P.M. Northwest	Muppets	Laverne	Benson	Barney Miller	Soap	20-20		News
(5)	Seattle Tonight	Tic Tac Dough	Cartoon, Jack Frost		Bob Hope Christmas Special		Dean Martin's Xmas in Calif.		News
(6)	Hogan's Heroes	Rhoda	Waltons		Movie: Bang The Drum Slowly				News
(7)	Jokers Wild	P.M. Magazine	Waltons		Movie: The Last Hard Man				News
(8)	Benson	Littlest Hobo	Detect. School	Diff. Strokes	Live It Up	Soap	Dean Martin's Xmas in Calif.		News
(9)	MacNeil	Reggie Perrin	Sneak Preview	Stepping Out	All You Need Is Love		Movie: The Iceman Cometh — Part 2		
(11)	M.A.S.H.	Bob Newhart	Evening in Byzantium				News	Chico	Benny Hill
(12)	Jokers Wild	Tic-Tac Dough	Newlyweds	Merv Griffin			Yes, Honestly	News	Benny Hill
(13)	Vancouver		Laverne	Day at a Time	Bob Hope Christmas Special		Kate Loves A Mystery		Sports Page

Vienna Choir Boys featured

For nearly five centuries the Vienna Choir Boys have enchanted millions with the charm and excellence of their music-making. Their repertoire extends from sacred music to dance songs, from serious opera to comic opera, and from folk songs to classical motets.

They also are widely known for their fine, clear interpretation of traditional Christmas carols, and it is in the holiday spirit that the Vienna Choir Boys are featured in Silent Night, airing 11:35 p.m. on Saturday, December 8 on Channel 9.

Silent Night presents the boys singing a seasonal concert selection in German and Latin.

TV SERVICE

homark
SALES ● SERVICE ● RENTALS
27 BURNSIDE RD (WEST)
381-5622
FREE GUARANTEED CARRY-IN SERVICE
ESTIMATE — OR USE OUR $10.00 IN-HOME SERVICE CALL

ELECTROHOME
For Fast, Reliable Color TV Service
CITY CENTRE TV
University Heights Centre
Open Daily 10 a.m.-10 p.m.
477-6971

Sears
TV Repairs
595-9111
Charge It on Your Simpsons-Sears All Purpose Account

FAST
Professional TV Service
House Calls (All Makes)
CARRY-IN
385-3832 or 383-6911
BUTLER BROTHERS
1724 DOUGLAS
OPP. THE BAY

IT PAYS TO ADVERTISE
in the
TV SERVICE GUIDE
11-30

EATON'S
Television and Appliance Repair
Dial 382-7141
Ask for Appliance Repairs

Friday evening, Dec. 14

DAYTIME MOVIES

1:00

(11) ★★½ "And Now Miguel" (1966) Guy Stockwell, Clu Gulager. A young shepherd tries to prove he is responsible enough to be included on the grazing treks.

(13) ★★ "Glory" (1956) Walter Brennan, Margaret O'Brien. A young girl's pride and joy is her beautiful champion horse.

3:00

(5) ★★★ "Libel" (1959) Olivia de Havilland, Dirk Bogarde. A man attempts to prove he has been libeled but ruins his case when he has trouble remembering details.

(6) ★★½ "City Beneath The Sea" (1970) Robert Wagner, Stuart Whitman. In 2053, an underwater colony named Pacifica faces destruction from an approaching comet.

EVENING

6:00

(2) CBC Evening News
(3) Ce Soir
(4) ABC News
(6)(8) News
(7) CBS News
(9) Zoom (R)
(11) The Odd Couple: Felix finds Oscar moonlighting as a counterman in a dingy diner to help raise $400 Felix entrusted to him and then lost.
(12) M.A.S.H: Hawkeye and Trapper arrange for an unauthorized but much-needed nose job for an enlisted man.
(13) T.G.I.F.: Host: Tom Lucas.

6:07

(3) Edition Pacifique

6:30

(3) Nouvelles du Sport
(4) News
(5) NBC News
(7) All In The Family
(9) Over Easy: "After 65 – Living Together"
(11) Hogan's Heroes: The Heroes need weather information for an Allied bombing.
(12) Match Game
(13) Vancouver

6:36

(3) Actualites Nationales

7:00

(2) Happy Days Again: Fonzie agrees to watch over the pregnant wife of a friend who is out of town.
(3) A Cause de Mon Oncle: Un evade de prison seme la terreur dans la famille Ouellet et chez les Rioux.
(4) P.M. Northwest - Town Meeting: "Handicapped Workers"
(5) Seattle Tonight
(6) Hogan's Heroes: Hogan and his men get a contract to paint the Luftwaffe's headquarters.
(7)(12) Joker's Wild
(8) The Bear Who Slept Through Christmas: Arte Johnson narrates the animated story of a bear cub whose hibernation almost causes him to miss the Yuletide season. (R)
(9) MacNeil - Lehrer Report
(11) M.A.S.H: Hawkeye discovers that a visiting doctor who must operate on a wounded soldier is a lush.

7:30

(2) Flappers: "The Miracle Worker" May's mother (Dawn Greenhalgh) returns from a 15-year affair with an Italian tenor and tries to persuade her daughter to return to Europe with her.
(3) Genies en Herbe: Rencontre entre les ecoles secondaires Campus I de Ste-Foy et St-Joseph de Hull.
(5)(12) Tic Tac Dough
(6) Rhoda: "The Second Time Around" Rhoda has a date with Brenda's boss.
(7) P.M. Magazine
(8) Grand Old Country: Guests: Tom T. Hall, Marie Bottrell, Joe Stampley.
(9) Crockett's Victory Garden
(11) Bob Newhart: Bob takes two of his therapy groups to a rustic retreat for a marathon session.

8:00

(2) Archie Bunker's Place
(3) Frederic: "La Jalousie"
(4) Donny And Marie Christmas Special: Cindy Williams, Adam Rich, Erik Estrada and Dorothy Hamill join the Osmond family for an hour of Christmas music and comedy.
(5) Shirley: Shirley's blood pressure rises so high during her fruitless campaign to obtain life insurance that she is ordered to stay in bed for three days.
(6) King Of Kensington: "The Hat Trick" After sitting in on a discussion group for single people, Larry makes a date with an attractive young lady who later tells him she recently left the convent.
(7)(8) The Incredible Hulk: Banner combats the practitioners of voodoo to help a young doctor lift her patients out of the dark age of superstition.
(9) Washington Week In Review
(11) Movie: ★★ **"Horizons Of The Sea" (1972) Documentary. Three deep-sea divers find adventure and excitement as they explore the off-shore regions of Australia.**
(12) Newlywed Game

8:30

(2)(6) Front Page Challenge: Fred Davis and regulars Gordon Sinclair, Betty Kennedy and Pierre Berton are joined by special guest panelists in presenting top newsmakers and their stories.
(3) Hors Serie: "Martin Luther King" Martin Luther King ne cesse pas de sillonner les Etats-Unis, de Chicago a New York... a Memphis, pour finalement y trouver la mort. (Derniere de 6)
(9) Wall Street Week: "Economic Alternatives" Guest: Dr. Gar Alperowitz, pro director, National Center for Economic Alternatives.
(12) Merv Griffin

9:00

(2)(6) Tommy Hunter Show: Guests: The Kendalls, Gary Buck, Julie Lynn.
(4) Perry Como's Christmas In New Mexico: Perry Como is joined by Joyce DeWitt, Greer Garson, Anne Murray and Buffy Ste. Marie for a Christmas celebration.

Friday Prime Time

	7:00	7:30	8:00	8:30	9:00	9:30	10:00	10:30	11:00
(2)	Happy Days	Flappers	Archie Bunker	F. P. Challenge	Tommy Hunter		Dallas		News
(3)	Mon Oncle	Genies en Herb	Frederic	Hors Serie		Consommateurs Plus		Telejournal	
(4)	P.M. Northwest		Donny and Marie Xmas Special		Perry Como's Xmas in N. Mexico		Christmas from Grand Ole Opry		News
(5)	Seattle Tonight	Tic Tac Dough	Shirley		Rockford Files		Eischied		News
(6)	Hogan's Heroes	Rhoda	Kensington	F. P. Challenge	Tommy Hunter		Lawrence Welk		News
(7)	Jokers Wild	P.M. Magazine	Incredible Hulk		Dukes of Hazzard		Dallas		News
(8)	Xmas Spec.	Old Country	Incredible Hulk		Dukes of Hazzard		Eischied		News
(9)	MacNeil	Victory Garden	Wash. Week	Wall St. Week	Masterpiece Theatre		Evening at the Symphony		
(11)	M.A.S.H.	Bob Newhart	Movie: Horizons of the Sea				News	Chico	Benny Hill
(12)	Jokers Wild	Tic Tac Dough	Newlyweds	Merv Griffin			Yes, Honestly	News	Benny Hill
(13)	Vancouver				Rockford Files		Hot City		Sports Page

(5)(13) Rockford Files: Two young men (Greg Antonacci, Eugene Davis) are forced to flee for their lives when their efforts to impress a former syndicate chieftain backfire.
(7)(8) The Dukes Of Hazzard: The Dukes are held responsible when Boss Hogg is swindled out of $3 million by a trio of suave con men.
(9) Masterpiece Theatre: "Love For Lydia" Lydia comes to a new understanding of her past and her relationship with Richardson. (Conclusion)

9:30

(3) Consommateurs Plus: "Les Coupons de rabais" Yves Blouin s'entretient avec des invites qui nous disent si ce sont les fabriquants ou les consommateurs qui sont favorises par ces coupons.

10:00

(2)(7) Dallas: Sue Ellen's avoidance of her child causes conflict between her and J.R., and Jock decides to sell the Asian oil leases to save Southfork.
(4) Merry Christmas From The Grand Ole Opry: Host Robert Urich and special guest Loni Anderson are joined by an array of country music stars for a country-western Christmas.
(5)(8) Eischied: Eischied assembles a team of crack detectives in an effort to break a bank robbery ring terrorizing the city.
(6) Lawrence Welk: "Big Band Sounds Of The '70s"
(9) Evening At Symphony: Guest conductor Colin Davis leads the Boston Symphony Orchestra in the "King Lear" Overture by Hector Berlioz and "A Child Of Our Time" by Sir Michael Tippett.
(11) News
(12) Yes, Honestly: "Sitting At The Piano"
(13) Hot City

10:30

(3) Le Telejournal
(11) Chico And The Man: Left alone on New Year's Eve, Ed spends the evening with Kissy Face, a CBer.
(12) News

11:00

(2)(6) CBC National News
(4)(5)(7) News
(8) CTV National News
(11) The Benny Hill Show: Benny seeks a career as a quick-change artist.
(12) The Benny Hill Show
(13) Sports Page

11:10

(3) Nouvelles du Sport

11:20

(3) Cinema: "L'Esprit de la mort" (1972) Robert Powell, Robert Stephens.
(6) Vancouver Island News
(8) News

11:27

(2) News

11:30

(4) Charlie's Angels: The Angels pose as army recruits to investigate medical fraud and murder. (R)
(5) Tonight: Host: Johnny Carson. Guests: Bruce Jenner, Dr. Robert Ballard, Ricky Schroeder.
(7)(12) The All-American College Comedy Show: Forty-two students from four major universities perform a series of musi-

(9) The Prisoner: A queen is the pawn in a grim game of love aimed at breaking the Prisoner.
(11) Movie: ★★ **"Children Of The Damned" (1964) Ian Hendry, Alan Bedel. Six strange children with superhuman powers set out to defend themselves from the scientists who are experimenting with them.**

11:45

(2) A Nice Show Like You

12:00

(13) Movie: ★★½ **"Ordinary Tenderness" (1972) Esther Auger. A woman waits the return of her husband who has been gone for several months.**

12:05

(6) Movie: ★★★ **"In Like Flint" (1967) James Coburn, Lee J. Cobb. The Pentagon hires Flint to thwart a group of female revolutionaries.**
(8) Movie: ★★½ **"Home For The Holidays" (1972) Eleanor Parker, Julie Harris. A man asks his four daughters to visit for the holidays when he becomes convinced his second wife is trying to kill him.**

12:35

(3) Cinema: "Les Grenouilles" (1972) Ray Milland, Sam Elliot. Un specialiste en ecologie, a l'occasion d'un voyage d'enquete en Floride, sejourne sur une ile appartenant a un milliardaire.

12:37

(4) Movie: ★★ **"Dressed To Kill" (1946) Basil Rathbone, Nigel Bruce. When plates are stolen from the Bank of England, Sherlock Holmes discovers that a music box contains a clue to the mystery.**

12:45

(2) Return Of The Saint: "The Imprudent Professor" Simon Templar is placed in the middle of a battle between two lovely women who each want a brilliant professor (Bill Simpson) to defect to her country.

12:55

(7)(12) CBS Late Movie: ★★½ **"A Summer Without Boys" (1973) Barbara Bain, Michael Moriarty.**

1:00

(5) Midnight Special

1:30

(11) News

1:50

(8) Movie: ★★½ **"The Lost World" (1960) Michael Rennie, Jill St. John.**

2:05

(4) Six Million Dollar Man

2:20

(6) Movie: ★★½ **"Black Widow" (1954) Ginger Rogers, Van Heflin. A detective suspects four key people in the murder of an aspiring actress.**

2:34

(7) News
(12) 700 Club

3:05

(4) News

3:34

(12) News

3:50

(8) Movie: ★★½ **"The Pride Of St. Louis" (1952) Dan Dailey, Joanne Dru.**

4:20

(6) Movie: ★★★ **"Little Boy Lost" (1953) Bing Crosby, Claude Dauphin.**

Midband

Saturday, Dec. 8 — 4 p.m. About Time, 4:30 Pearls, 5:00 Old Curiosity Shop, 5:30 Feelings: sexuality, 6:00 Footsteps, 6:30 Minorities, 7:00 David Susskind, 8:00 Movie: High Society (1956), 10:00 Ella Fitzgerald, 11:00 Wrestling.

Sunday, Dec. 9 — 4 p.m. Old Houseworks, 4:30 Idea Thing, 5:00 Nova, 6:00 Long Search, 7:00 Cousteau on the Nile, 8:00 Love for Lydia, 9:00 Chinese athletics, 10:00 Salt II.

Monday, Dec. 10 — 6 p.m. Zoom, 6:30 Over Easy, 7:00 Cousteau on the Nile (part 2), 8:00 Mark Twain special, 9:00 Poldark II, 10:00 Dick Cavett, 10:30 Ascent of Man, 11:30 Captioned news.

Tuesday, Dec. 11 — 6 p.m. Zoom, 6:30 Over Easy, 7:00 Nova, 8:00 50 years of photographs, 9:00 Elvin Bishop, 10:00 Dick Cavett, 10:30 Hanukkah, 11:00 Consultation, 11:30 Captioned news.

Wednesday, Dec. 12 — 6 p.m. Zoom, 6:30 Over Easy, 7:00 Balanchine ballets, 8:30 pianist Alexander Toradze, 9:00 state politics, 10:00 Dick Cavett, 10:30 Bogart, 11:30 Captioned news.

Thursday, Dec. 13 — 6 p.m. Zoom, 6:30 Over Easy, 7:00 Love for Lydia, 8:00 Boston Symphony, 9:30 Illiteracy, 10:00 Dick Cavett, 10:30 Camera Three, 11:00 sneak Previews, 11:30 Captioned news.

Friday, Dec. 14 — 6 p.m. Big Blue Marble, 6:30 Over Easy, 7:00 Wasington Week, 7:30 Wall Street Week, 8:00 Mountbatten, 9:00 Drunk driving special, 10:00 Dick Cavett, 10:30 Two Ronnies, 11:00 Mime, 11:30 Captioned news.

Our numbers today

OVER

83,000

The Daily Colonist **Victoria Times**